"America has entered the war * * to go to the end with her full might."
—Viviani.

The Chicago Daily Tribune.

THE WORLD'S GREATEST NEWSPAPER

HOME EDITION

VOLUME LXXVI.—NO. 251. C. (COPYRIGHT, 1917, BY THE TRIBUNE COMPANY.) FRIDAY, OCTOBER 19, 1917.—TWENTY-EIGHT PAGES. THIS PAPER CONSISTS OF TWO SECTIONS—SECTION ONE. * PRICE TWO CENTS.

RUSSIAN RIGA FLEET BOTTLED UP

RETAIL PROFIT PIRATES FACE HOOVER GUNS

U. S. to Expose All Attempts to Rob Consumers.

BY ARTHUR SEARS HENNING.

Washington, D. C., Oct. 18.—[Special.]—Avaricious retail grocers who extort unreasonable and unfair prices from the consumers will be exposed by the United States food administration.

If the retailers persist in demanding big profits they will face federal regulation of prices. Food Administrator Hoover declared tonight he was determined to force down the high prices of foods, which the consumers now are forced to pay.

Mr. Hoover asserted that retailers are not responding to price reductions set by the wholesalers. He said he wanted to give the retailers an adequate chance to adjust themselves to changed conditions brought about by the government regulation of the wholesale dealers in food products. If publicity and persuasion do not result in the small storekeepers' cooperation congress will be asked at the next session to give the government authority to control retail business as it now controls wholesale business.

FLOUR PRICES TOO HIGH.

There are numerous proven cases of noncooperation on the part of the retailers already, Mr. Hoover declared. He cited particularly the retail price of flour, which is out of all ratio to the present wholesale price, fixed by government regulation. The food administrator also declared that there have been recent advances in the retail price of sugar which are wholly unwarranted.

Beginning Nov. 1, the food administration is going to expose extortionate retailers to the public each week in every consuming center of the country. The wholesale price of all commodities in every section will be published.

"Then the public may know just what the retailer is paying for his commodities," the food administrator said. "And the public may also know whether the retailer is charging unfair profits and reaping unfair profits.

REDUCE OPERATING COSTS.

"The food administration and the government have no authority to regulate the retailer. We must depend upon patriotism, publicity, and the fairmindedness of the business man who deals directly with the consumer.

"I do not want to act hastily with the retailer. It is a fact that the United States has the most expensive retail business in the world, and this administration is now engaged in trying to reduce the running cost of retail business. The retail grocers have promised to cooperate with us in this. Reduction of cost of operation should accomplish something in reducing retail prices.

"But whether congress should be asked for legislation giving the government authority to regulate the retailers is a question largely dependent upon what the retailer does between now and the time congress meets. There is no reason right now for the present high retail prices of flour. Retailers cannot plead the excuse that they have old high priced stocks on hand, because within the last six weeks the flour barrel of America has been scraped cleaner than ever before in history.

HAD TO REQUISITION FLOUR.

"It can be told now, because the crisis is passed, but it is an actual fact that the city of New York late in September was down to a thirty-six hour supply of flour. We had to requisition 400,000 barrels of export flour to relieve New York City. Philadelphia was down to a week's supply and extraordinary relief methods had to be employed there.

"In Chicago flour conditions did not become alarming, but the situation began to be tremulous. Now we have made a redistribution of flour over the whole country and there is no shortage anywhere. Notwithstanding this fact and that the wholesale price of flour since the regulation of wheat prices ranges from $10 to $10.70 a barrel, the average retail price on first patents in 796 cities of the country on Oct. 13 was $13.77 a barrel. Clearly the retailers have had a chance to adjust themselves to conditions and the time has come when the retail price should come down.

"In the city of Washington sugar was advanced 1 cent the other day by the retailers without any corresponding wholesale advance. There was not an iota of justification for the retail advance.

"The situation clearly in this country

(Continued on page 4, column 6.)

COUNTRY FACES CANDY SHORTAGE FOR CHRISTMAS

Sugar Now at Premium; Chicago Expects Relief.

And now comes the bitterest famine of all, and on the approach of Christmas—the sweet famine.

The whole country yesterday suddenly was made aware of the worst sugar shortage in its history.

In some localities in the east not a pound of sugar was to be had, while in New York grocers refused to sell more than one pound to a customer and then only to the regular ones.

There is no relief in sight, the messages said, from the east and the high places in Washington until the western beet sugar crop is made over into the necessary extract for cooking home made Christmas candies.

Iowa Feels Shortage.

Cedar Rapids, Ia., reported last night that there was not a pound of sugar in any wholesale house in that city and dealers reported it was impossible to obtain consignments or learn when they could have their orders filled.

Dealers explained that they had been unable to get sugar from the refineries or ascertain when they could.

Whether there is a deal on in the sweet line to lock up the sugar bins until another campaign of profiteering can be exploited was not ascertained yesterday. Government officials began turning their binoculars in that direction and promised information shortly.

Relief for Chicago Near.

Chicago dealers declared that relief is in sight for Chicago in about ten days, but the rest of the country will have to worry along with the sugar shortage for from sixty to ninety days—which will carry it past Christmas.

The promise of relief for Chicago, it was stated, is the result of a "gentlemen's agreement" between the western beet sugar manufacturers and wholesalers in that section that Chicago shall be taken care of first.

The normal consumption of sugar in the United States is about half beet and half cane. At this period of the year it is normally 80 per cent beet.

Packers Also Hit.

Chicago dealers declared yesterday that there are only 26,000 tons of cane sugar unsold in Cuba. The normal consumption in Chicago alone, they said, is between 35,000 and 50,000 tons a month.

Confectioners have been particularly hard hit, say the wholesalers. Until recently they were operating twenty-four hours a day to make ready for the Yuletide demand. Now they are working eight hours and with greatly reduced forces.

Packers also are feeling the pinch. Ordinarily the cheapest grades of sugar are used in the curing of meats. Recently a packer bought an entire carload of the highest price table sugar—the only available sugar on the market at the time—and used it in making mincemeat.

TRAGEDY ENDS MERRY PARTY IN HONEYMOON FLAT

"Honeymoon flat," 337 South Sacramento avenue, shared by Walter J. Maloné and his cousin, James M. Maher, is in mourning because of a fight which followed a "beer party" in the little apartment. The body of Malone, with a knife wound in the side, is at the county morgue, and Maher, accused as his slayer, is being held by the police.

Maher was away from the flat when several friends of Malone, including his brother, were invited to the "party." In the midst of the merriment Maher returned, and when he objected to the party the cousins quarreled.

Maher told the police he tried to take away a pail of beer from the Malones and they attacked him.

Maher ran to the kitchen and seizing a butcher knife returned and plunged it into the right side of his cousin. The blade penetrated his right lung, and Malone died two hours later in the county hospital.

Malone was married two months ago and with his married cousin, Maher, had rented the flat, each paying half of the rent. Both wives witnessed the tragedy. Malone was 21 years old; Maher is 25.

Girls Going to Capital Warned of High Costs

Washington, D. C., Oct. 18.—[Special.]—In order that young and inexperienced girls and dependent women may not come to Washington to fill stenographic positions without adequate provision for their housing, the woman's committee of the council of national defense sent out a warning to the state and county chairmen today. They are urged to emphasize the fact that the cost of living is high in Washington at the present time, the city overcrowded, that lodging and board are difficult to obtain, and therefore no dependent women should come to the city without securing in advance a definite position and proper housing.

MINERS' CHIEF FORESEES END OF COAL STRIKE

White Comes to Aid Peace; U. S. Has Drastic Plans.

COAL FACTS

President White of mine workers comes west to persuade strikers to return to work.

Illinois workers expected to resume work within a few days.

Federal fuel administrator announced distribution of supply will be directed from Washington.

Chicago hospitals and other charitable institutions will be without supply next week if shipments are not expedited.

Operators blame car shortage, while consumers blame Fuel Administrator Garfield for delay in commandeering coal on cars.

Washington, D. C., Oct. 18.—Both Fuel Administrator Garfield and President John P. White of the United Mine Workers expressed confidence today that the strike of coal miners in the [illegible] competitive field of Ohio, Illinois, Indiana, and Pennsylvania would be settled within a short time.

President White left tonight for his headquarters in Indianapolis, where he will continue his efforts to induce the men to return to work. Despite reports indicating a spread of strike sentiment among the men, Mr. White was optimistic when he left Washington. At the fuel administration it was said that he viewed the strike movement as sporadic and believed that the trouble would be adjusted within a few days by an appeal to the patriotism of the men not to permit the nation's coal supply to be diminished.

U. S. HAS DRASTIC PLAN.

Pending the outcome of negotiations between President White and the miners, Dr. Garfield would not say what move he contemplated under his threat to the miners yesterday to invoke whatever power necessary to insure the working of the mines at full capacity. Should Mr. White's efforts fail, however, it is understood that the fuel administration is prepared to lay before President Wilson a drastic plan for making certain an adequate coal supply.

To be prepared for any emergency, possibly the seizing of coal mines, officials of the government held an important conference late today at the department of justice.

Participating in the conference were Attorney General Gregory, Dr. Garfield, A. Bruce Bielaski, chief of the bureau of investigation of the department of justice, and John Lord O'Brien, special assistant to the attorney general in charge of sedition and treason cases.

SEDITION IS SUSPECTED.

The meeting, called at the request of Administrator Garfield, lasted more than an hour, following which all participants were silent. It is reported, however, that an investigation may be instituted with a view to disclosing whether any seditious propaganda may have been at work to bring about the strikes in an effort to cripple the industries and armed forces of the United States.

Despite President White's prediction that the men in Illinois will return to the mines tomorrow or next day, Dr. Garfield reiterated his declaration that the government will not be forced into action on increased wages or advanced coal rates. Preparations are being made for government operation of the mines in the middle west unless they are opened in a short time. Just what time limit the government has placed on the strikes no one knows.

ADVISE STRIKERS TO RETURN.

Telegrams were received during the day from President Frank Farrington and other labor leaders in the Illinois field that they were advising the strikers to return to work, and personal telegrams to President White from the union leaders gave him the basis for his belief that this situation would be settled soon. In fact, President White said before leaving Washington that he did not think it would be necessary for him to go to Illinois. He believes that the whole trouble can be settled in all the

(Continued on page 6, column 4.)

WAGE RAISE FOR 200,000 RAIL MEN IS DEMAND

Leaders to Submit 20 Per Cent Boost Plan to Unions.

Ottawa, Ont., Oct. 18.—Representatives of 200,000 organized railroad workers in the northeastern part of the United States and eastern Canada decided here today to recommend to their unions that they demand from their employers wage increases of not less than 20 per cent. The workers involved are trainmen, conductors, baggagemen, brakemen, and yardmen on lines east of Chicago and north of the Potomac river.

The vote in favor of the demand for increased pay was unanimous on the part of 104 chairmen of the Brotherhood of Railroad Trainmen and the Order of Railway Conductors, who have been in session here for three days.

The question will be submitted to a referendum of the members of the brotherhoods, and if their vote is affirmative negotiations with the railroad companies will be begun.

Fifty Companies Involved.

If the increases are granted they will mean the addition of millions of dollars to the annual pay rolls of about fifty companies which are involved.

W. G. Lee, president of the trainmen's organization, in announcing the decision of the convention, said it had been determined that railroad workers holding positions of responsibility were entitled to better pay. He explained that workers in steel mills and kindred industries had been given increases of 42 per cent in wages in the last year, while trainmen and conductors have not had more than 30 per cent in thirteen years.

In 1913, he said, the men were granted the eight hour day, but that in a majority of cases this meant little to them unless the two hours they gained could be turned into money.

Intend to Press Demands.

"In view of the bounding cost of living," Mr. Lee declared, "the men feel they are entitled to more money and they intend to press their demands for the 20 per cent increase."

No action was taken on the question of the payments of benefits to relatives of the members of the two brotherhoods who fall in the war, either in the service of the United States or Canada. It was decided to leave decision to the annual conventions of the two organizations. President Lee and Acting President L. E. Sheppard of the conductors said they would continue to authorize payments until the conventions are held.

BIG FORCE PUT AGAINST ITALY

Washington, D. C., Oct. 18.—The Italian general staff has learned that no less than forty divisions of German and Austrian troops have been detached from the Russian front to reinforce the Austrian army now facing the Italians.

The presence of large numbers of German, Turkish, and Bulgarian troops on the Italian front also is reported, an indication of the realization by the governments of the central powers of the imminent danger of a general rout, if the Italians continue their successes on the Bainsizza plateau.

Austrian officers who have been captured by the Italians freely admit the existence of this feeling of apprehension.

American Soldiers Give $32,000,000 for War Bonds

Washington, D. C., Oct. 18.—American soldiers and the army civilian employés have purchased more than $32,000,000 of bonds. Of this amount men in the sixteen national army camps have subscribed $10,600,000 and those in the fifteen national guard camps $9,200,000. The national army soldiers have averaged $24.52 each, while the record of the national guardsmen is $33.36 per capita and the average for the entire thirty-one camps is $29.97.

New Peace Plan? Britain and Germany Partners

AMSTERDAM, Oct. 18.—The Rheinische Westphalische Zeitung, a copy of which has been received here, reveals the "simple and practical" solution of Germany's peace terms as advanced by Matthias Erzberger, member of the Clerical center in the reichstag, namely, that Great Britain and Germany mutually participate in the enterprises of the other, each supplying an equal amount of capital.

Secretary Lane, Ill, Goes Back to Washington Home

Trenton, N. J., Oct. 18.—Secretary of the Interior Franklin K. Lane, while on his way from Washington to New York today, was taken suddenly ill with an attack of grip on the train just before reaching this city, and when he arrived here he immediately returned to Washington.

'A TIP TO THE STRIKING MINERS

[Copyright: 1917: By John T. McCutcheon.]

DEATH REVEALS SEX SECRET OF CAMP PATRIOT

Newport News, Va., Oct. 18.—[Special.]—Three weeks ago a youth, too slight in build to serve in the army, began work as a waterboy for the workers who are building Camp Stuart, near here. He soon became the pet of the men and when selections were made of those who would ride in motor trucks in the Liberty loan parade today the youth was given a place of honor.

The parade barely had reached the downtown streets when a sudden jar threw the youth from the vehicle. The wheels crushed the body and death was instantaneous.

Then the youth's secret was uncovered. She was Florence Kelly, 20 years old, of Greenville, Tenn.

Potato Crop Increased 100,000,000 Bushels in U. S.

New York, Oct. 18.—The government forecast of the first war crop of potatoes is 452,000,000 bushels, an increase of 100,000,000 bushels over last year, according to an announcement by L. D. Sweet, head of the potato division of the United States food administration, here tonight.

THE WEATHER.

FRIDAY, OCTOBER 19, 1917.

Sunrise, 6:07; sunset, 5:03. Moon sets at 7:03 p. m.

Chicago and vicinity—Cloudy and considerably colder Friday, probably light snow flurries; Saturday probably fair and warmer, diminishing northwest winds Friday, shifting to southerly Saturday.

Illinois—Partly cloudy and colder Friday, probably snow flurries near Lake Michigan; Saturday generally fair and warmer.

TRIBUNE BAROMETER.

TEMPERATURE IN CHICAGO. (Last 24 hours.)

Maximum, noon 68
Minimum, 2 a. m. Friday .. 38

2 a. m.	68	10 a. m.	68	6 p. m.	54
3 a. m.	63	11 a. m.	67	7 p. m.	51
4 a. m.	63	Noon	68	8 p. m.	47
5 a. m.	62	1 p. m.	68	9 p. m.	46
6 a. m.	57	2 p. m.	67	10 p. m.	44
7 a. m.	63	3 p. m.	61	11 p. m.	42
8 a. m.	64	4 p. m.	57	Midnight	40
9 a. m.	65	5 p. m.	56	1 a. m.	39
10 a. m.	66	6 p. m.	54	2 a. m.	38

Mean temperature for 24 hours to 7 p. m., 58; normal for the day, 53. Deficiency since Jan. 1, 427 degrees.

Precipitation for 24 hours to 7 p. m., .47. Deficiency since Jan. 1, 5.74 inches.

Wind, S.; maximum velocity, 30 miles an hour at 1:25 a. m.

Relative humidity, 7 a. m., 88; 7 p. m., 77.

For complete weather report see page 22.

YESTERDAY ELSEWHERE.

	Temp. 7 p.m.	High.	Low.	
New York	56	56	50	Cloudy
Boston	54	58	46	Cloudy
Washington	58	62	48	Clear
St. Louis	48	74	64	Cloudy
Minneapolis	32	42	42	Snow
San Francisco	72	76	58	Clear
Galveston	72	82	74	Rain

'MY USEFULNESS OVER'—ENDS LIFE

John B. Fay Arranges All Funeral Details and Then Fires.

Facing the prospect of starting life anew at the age of 66, John B. Fay, once a wealthy Chicagoan, chose death. Bellboys in the Alexandria hotel, 524 Rush street, found his body on the floor of his room with a bullet in the right temple yesterday afternoon.

Fay, formerly vice president of A. C. McClurg & Co., book sellers and stationers at 218-24 South Wabash avenue, was reputed to be worth $150,000 when he disposed of his stock in the company.

Two letters were found—one addressed to "My Dear Wife," 600 St. John's avenue, Pasadena, Cal.; the other to a brother-in-law, O. D. Fielding, sales manager for the National Blank Book company, and now at the Grand Pacific hotel.

Apparently Fay had arranged for his death down to the most minute detail. Police who were called to remove the body found explicit directions as to what to do. There also was a check for $500 on the Continental and Commercial National bank.

Feared He Would Be Burden.

Fay was with Mr. Fielding Wednesday night and while he appeared to be in high spirits, he made this state ent, according to Mr. Fielding:

"I feel as though I may have an attack of pneumonia. If I die bury me in Graceland cemetery."

In the letter to Mrs. Fay he wrote:

My days of usefulness to you and our daughter are over and should I live much longer I might be a burden to you. I hope you will be able to forgive me for my mistakes.

I meant all for the best for you and our daughter, but since arriving here and trying to do some of my old work I have come to realize that I have not been my old self for a long time.

Lovingly your husband,

JOHN B. FAY.

Union League Club Member.

Fay had been speculating heavily and unsuccessfully in mining and other stocks, according to Mr. Fielding, and was due to return to the A. C. McClurg & Co. in an executive capacity next Monday.

Fay retired from business here about nine years ago and with his family went to Denver, Colo., later settling in Pasadena, where Mrs. Fay now is. He was born in Dublin, Ireland, in 1851, and came to Chicago in 1882. He was a member of the Union League club and the Homewood Country club.

COMPLETE ROLL OF 687,000 MEN IN THREE WEEKS

Washington, D. C., Oct. 18.—[Special.]—Orders for the entrainment of the final quotas from the northwest states today indicated the early completion of the entire mobilization of the first draft call of 687,000 men by the first or second week of November.

Arrangements for the second draft are well under way, and while no call is expected before the first of the year, the war department is considering beginning in the early future continuance of the examination of the remaining 7,000,000 eligibles so as to make up a waiting list and establish the liability of registrants.

No official announcement has been made concerning the regulations to be in force during the next draft, although officers have been working them out for three weeks. One plan that would constitute a class exemption system has already been laid before the field officers of the provost marshal general's staff, who directed the opinion of the first draft.

London Prepared for Air Raid Hunter's Moon Night

LONDON, Oct. 18.—King George and Queen Mary, accompanied by Princess Mary and Prince Albert, today toured the east end of London and inspected the air raid shelters. With the approach of the "hunter's moon," which is expected to be at its brightest next Tuesday, London is preparing so as not to be caught napping by German air raiders.

Could Not Wait for Today; Tries to Cheat Hangman

Baton Rouge, La., Oct. 18.—Helaire Carriera, sentenced to be hanged here tomorrow for the murder in July, 1916, of Sheriff Marion L. Swords of St. Landry Parish, late tonight cut his throat with a safety razor blade. He is in a serious condition.

THE WAR

Russia loses battleship in Riga battle. Berlin claims Russian naval forces are trapped; reports capture of Moon island and silencing of coast batteries. Ten thousand prisoners, fifty guns, and much war material were taken on Oesel island.

London reports German artillery active in Flanders.

French repulse German attack near Bezonvaux; shoot down eleven enemy planes, Paris reports.

Berlin reports thirteen enemy airplanes brought down.

FACES CAPTURE, DESTRUCTION, IN MOON SOUND

German Craft Block Exits to Gulf of Finland.

BULLETIN.

PETROGRAD, Oct. 18.—An official communication issued this evening points out that the center of gravity in the naval struggle is the maintenance of communication between the Gulf of Riga and the Gulf of Finland, and says the Russian torpedo boats are continuing their endeavors to prevent the enemy from penetrating Moon sound.

LONDON, Oct. 18.—Bottled up in Moon sound, just north of the Gulf of Riga, twenty-two warships of the Russian fleet seemingly face utter destruction or capture by German naval forces. With passages westward, southward, and northward—the latter the only avenue of escape to the Gulf of Finland—guarded by strong German sea contingents, the situation of the Russians appears hopeless.

According to reports received today, however, the Russians are [illegible] to the last shot, shell and [illegible] the German power has attacked from the north into Moon sound, but the Russians so far have beaten them off.

TAKE ANOTHER ISLAND.

The Russian predicament develops from the capture of Moon island by the enemy, who pressed their advantage after their victory in the Gulf of Riga, during which they sank the Russian old line battleship Slava.

Outranged in the Gulf of Riga fight, and several of their vessels damaged, the Russians retreated northward and took refuge behind Moon island. Moon island lies to the north and east of Oesel island, all of which is now occupied by the Germans.

Meantime the Germans dispatched fast craft into Kassar bay, which runs to the north of Oesel island and around Moon island, and offers the only exit westward from Moon island into the open Baltic. The German contingent, apparently pressing forward with all haste, then worked in to the north of the Russian squadron, and now apparently has cut off egress to the north around Worms island and into the Gulf of Finland.

FURIOUS BIG GUN FIGHT.

The capture of Moon island did not come until after a furious artillery battle, in which the shore batteries fought until silenced by the German naval guns. On the east shore of the island and on the Esthonia coast to the east were Russian batteries. These the Germans hammered into submission, thus opening the way for the pursuit of the shattered Russian flotilla.

With the trapped Russian fleet disposed of, the way lies open for a decisive sea battle, on which the fate of Petrograd largely hinges. By clearing out Moon sound and occupying adjacent islands the Germans may compel the evacuation of Reval, on the Gulf of Finland, and the next step will be to Kronstadt, the chief Russian naval base.

PETROGRAD WAY OPEN.

There, it is supposed, the main Russian fleet is waiting, perhaps under the protection of land fortifications. If the Germans succeed in reducing Kronstadt and beating the Russian fleet Petrograd is at their mercy.

In any event, the whole northern Russian army appears imperiled. Even if the Russians succeed in keeping the enemy out of the Gulf of Finland, the recently captured island positions and bases dangerously menace the Russian right flank, and it is probable a further retirement eastward will become necessary.

MAY HIT MAINLAND.

The Germans may be preparing now for an invasion of the mainland, as well as the capture of the Aland islands, in the Gulf of Bothnia, as a base for operations in the Gulf of Finland. Some observers here believe the next great German stroke will be a march against the Nikolair railway, midway between Moscow and Petrograd, for the purpose of isolating the capital and cutting Russia in two.

Dago island, to the north of Oesel island, is still holding out against the Germans, who made another futile attempt to land troops on the southwestern coast yesterday. The fire of the Russian batteries on Dago, which the enemy's

warships have been unable to silence, drove the landing parties back to sea with losses.

In the engagement of the fleets in the Gulf of Riga the Russians battled valiantly, although outgunned and outranged.

The Germans, the Russian account indicates, pushed their way into the gulf after having gained control of the principal channel and threw forward their lighter units. These were detected by Russian patrols and driven back by the Russian main fleet, which included apparently only two old type battleships, including the Slava, and a fairly modern armored cruiser, the Bayan.

DREADNAUGHTS IN ACTION.

The German dreadnaughts were soon encountered by the Russians, however, and by virtue of their long range they were able to stand off beyond reach of the Russian guns and pour destructive fire into the Russian vessels. The Slava was sunk by hits scored at and beneath the water line.

The German fleet was a formidable one, the Petrograd statement declared. Fifty-five ships were seen at one time. These included two dreadnaughts of the Grosser Kurfeurst class.

"At the entrance to Moon sound," says the Russian statement, "our shore fire dispersed enemy torpedo boats. German dreadnaughts, however, soon afterwards put these batteries out of action."

The Russian strength was reported as about twenty-two warships.

ALL HEAVY WARCRAFT.

There are four ships in the German navy in the Grosser Kurfeurst class—the Kronprinz, the Grosser Kurfeurst, the Markgraf and the Konig. All are of 26,575 tons, capable of twenty-three knots an hour speed, and of 580 feet length. They carry very heavy Krupp armor and are armed, or were, with ten 13-inch guns, five 5.9-inch guns, and many of smaller caliber.

The Slava, built in 1903, was an old type battleship of 13,516 tons. Its armament consisted of four 12-inch and twelve 6-inch guns. Its speed was eighteen knots and it had a complement of 825 men.

RELICS OF JAP WAR.

Three sister ships of the Slava, the Imperator, Alexander III., the Borodino and the Knyaz Suvorov, were sunk during the Russo-Japanese war in the battle of the Sea of Japan, May, 1905. The Japanese captured a fourth sister ship, the Orel, which is now the Japanese Iwami. The Slava was stationed in the Gulf of Riga as long ago as April, 1916, in which month the German admiralty reported having dropped bombs upon it. The Slava's men were involved in the disaffection in the Baltic fleet which followed the revolution, but later were restored to favor.

Take 10,000 Prisoners.

Ten thousand Russian prisoners were taken in the German occupation of the island of Oesel, the official Berlin statement announced, as well as fifty guns. The Petrograd statement, however, says everything on the island of military value was destroyed before the Russians withdrew to their last stand.

May Seize Aland Islands.

COPENHAGEN, Oct. 18.—Naval and military operations against the Aland islands possibly may be the next step in German strategy. Indications of such a measure are found in the strategical discussion of the Oesel island campaign in various German newspapers, which point out the desirability of sewing up the Gulf of Finland by acquiring the bases to the north as well as to the south of the entrance. The Aland islands, of which there are eighty, are in the Gulf of Bothnia, north of the entrance to the Gulf of Finland.

The Germans made an attempt early in the war to seize the Gulf of Riga, meeting defeat in a naval engagement there in August, 1915. The Russians reported the German losses at one dreadnaught, two cruisers, and eight torpedo boats sunk, the dreadnaught being torpedoed by a British submarine then in Baltic waters. Berlin admitted the loss of only one small German warship and the damaging of two others, while the Russian losses were declared by Berlin to be two gunboats and a torpedo boat.

Rumors of the loss of a German warship in the Sound, the narrow strait between Denmark and Sweden, are being circulated. The bodies of two German marines and a sailor have drifted ashore near Elsinore.

"TAY PAY" WILL TALK TO R. O. T. C.

Fort Sheridan, Ill., Oct. 18.—[Special.]—Tay Pay O'Connor will address the 4,000 candidates for commissions at the reserve officers' training camp Monday night. An invitation to address the student officers also has been extended to Lord Northcliffe.

A rumor which persists in circulation says that a regiment of Negro troops has been ordered here. Col. Ryan today emphatically branded the report as false.

Train Kills Express Agent.

Fred J. Treulick of 5826 North Fairfield avenue, an agent of the American Express company, was killed yesterday when he was caught between two cars on the Northwestern railroad between Orleans and Kinzie streets.

The Pearl Shop

Costume ear drops

BEAUTY and extreme novelty. Silver gray and gold figures and designs applied on deep blue, green and amber gallalith. Very light weight. Values are remarkable.

$3.00

Frederics

Makers of Classic Jewelry

Chicago

MUTINY IS RIFE IN AUSTRIAN AND GERMAN NAVIES

U-Boat Crews at Ostend Rebel; Sailors at Pola Riot.

AMSTERDAM, Oct. 18.—A mutiny among German sailors at the Belgian port of Ostend, who refused to go on board submarines is reported by the Belgisch Dagblad. The newspaper says an officer was thrown into the sea and that thirty mutineers were removed in handcuffs to Bruges.

AUSTRIAN CREWS RIOT.

[BY A STAFF CORRESPONDENT.]

Washington, D. C., Oct. 18.—[Special.]—Mutinous conditions prevail in the Austro-Hungarian navy; there are signs of serious differences between the crews of German submarines and Austrian sailors in the Adriatic, and possibility of clash between the Austrian and German naval commands, according to semi-official advices received from Rome today.

"Notwithstanding the closing of the Austrian frontier, news has reached Berne of serious riots in Pola and Fiume among the crews of the Austro-Hungarian warships," the dispatch says.

"The chief reasons for these mutinies were the inhuman treatment of the men by their officers and bad nourishment. At Pola the mutiny was extremely critical on account of the existing bad feeling between the Austrian sailors and the crews of the German submarine flotilla stationed at Pola for operations in the Adriatic. Sailors and officers fought and several were killed.

Move U-Boat Base.

"The German submarine flotilla has since been transferred to another naval base in the southern Adriatic.

"The most drastic measures have been taken by the Austrian authorities in order to prevent a repetition of the riots. It is understood that these sanguinary affairs have had a serious repercussion on the relations between the Austrian and German commands."

This dispatch was the first intimation received here of disturbances in the Austro-Hungarian navy, and follow closely the exposure in Berlin of the mutiny in the German navy. Austria sought to conceal the disorders in her fleet, while the German government furnished the world with the information of the mutiny in the German fleet, the object of the official disclosure having been to discredit the Socialists of Germany and to rehabilitate the imperial government in German public opinion.

Fear U-Boat Service.

The news of mutiny in the Austrian navy, received almost at the same time as the Amsterdam dispatches reporting further mutinies in the German navy, created a profound impression among American naval officers and among other officials.

Dispatches from abroad confirm the opinion of American naval officers that the mutiny probably was due in part at least to the drafting of seamen for submarine crews, a service which has come to hold terrors for the German seaman because of the inflexible British policy of never making any announcement whatever of the fate of captured or lost crews of the German submarines. This suspense as to the fate of comrades who go out never to be heard of again was expected to undermine the morale of the navy.

SUBMARINE CREW ESCAPES.

FERROL, Spain, Oct. 18.—The commander and sixteen sailors of German submarine UB-23, who were interned with German refugees from the Kamerun, near Alcala de Henares, northeast of Madrid, have escaped. The second officer in command of the submarine and the six remaining sailors have been placed under close guard.

British Premier Looks for an Uprising Against the Kaiser

BY ARTHUR S. DRAPER.

LONDON, Oct. 18.—Herold Spender, author of many books, will publish shortly a life of Premier David Lloyd George, of whom he has been an intimate friend and associate of many years. His story—the first of the British premier to come from the ranks—will throw new light on one of the most critical stages of the war and explain in detail the bitter struggle between former Premier H. H. Asquith and Lloyd George a year ago, which resulted in victory for the latter.

The author declared first that Lloyd George believes the war cannot be ended without a military decision. He is not a hater of Germany, but he feels that as the Germans consider force the dominant factor in the settlement of difficulties, then they must be matched by force.

Sees Revolt in Germany.

In the second place, the premier believes that a revolution is coming in Germany. He believes the German people must reconstruct their government in their own way, without any outside dictation.

Third, Lloyd George does not consider that Germany is beaten or can be beaten through hunger. He agrees with former Ambassador Gerard that there is more danger of England suffering from famine than Germany, but he is convinced it is impossible to starve a nation.

Fourth, Lloyd George does not pin his faith on a war of attrition. He thinks a decision cannot be reached merely through killing men.

Fifth, the premier's views on the question of war aims are practically the same as those of President Wilson.

Holds Sword and Olive Branch.

I asked Mr. Spender whether Lloyd George, surrounded as he is by Tories, Labourites, and Liberals, held the views of a "bitter ender" or of a moderate.

"While some say," the author replied, "that Lloyd George is a war at any price man, that is not all his policy. Really he holds the sword in one hand and the olive branch in the other. Once while discussing the German obsession of force with the premier he remarked: 'There is no use of haggling with an earthquake.'

"However, whenever Germany shows a willingness to bow to reason the premier is willing to meet her on reasonable terms. You know in his Glasgow speech he made it clear that Britain could treat differently with a German democracy than with an autocracy.' He was especially interested in the effect that speech made on the German people. I know he has always been a believer of the idea that a revolution is coming in Germany.

Must Tie Up the Kaiser.

"Lloyd George himself is revolutionary. There have been plenty of signs recently that the yeast is working. The premier has been at pains to show that the allies must tie up the kaiser tighter than if they were dealing with the head of a democracy.

"We have a class that has advocated a war of attrition, but Lloyd George has never joined them. He says mere force of numbers without the superiority of brain cannot win a military victory. Lloyd George comes from a small country, and he knows how a small body of men can carry on a struggle against superior odds.

"Neither has the premier joined the body of optimists who assert that we have won the war. He says: 'No, we must keep on. What is needed from America, in addition to men and money, is brains. We want ideas. A friend of Gen. Botha told me recently that if he came here he would find a way around or under or over. Anything except a direct frontal attack. Perhaps America will supply the answer.'"

Is a Natural Leader.

The conversation turning on the present war government of Britain, Mr Spender said:

"Lloyd George did not want to be premier. He was practically forced in. He took his political fate in his hands. If he had not been a natural war leader he would have gone under. Lloyd George has been able to stand the shocks of war better than Asquith.

"Lloyd George has succeeded because he has the revolutionary spirit in him. So far is it from being true that the tories have engulfed him that he has really drawn the tories along the lines of progress. He has converted Carson and Curzon to home rule; there has been an astonishing change in Lord Milner."

HUNGER HORROR IN TEUTON CAMP TOLD BY BOY

An Atlantic Port, Oct. 18.—A 13 year old boy, Lucien Busiere, who had spent three years in a German prison camp, arrived here today on a British steamship on his way to his home near St. Louis.

The Germans do not treat the French children captives unkindly, he said, but there is not enough to eat and they are suffering for lack of food. Lucien showed the effects of having lived on a curtailed diet.

The boy is a son of Theophile Busiere, a Missouri farmer, who was born in France and is a naturalized American citizen. Busiere was in France when the war began but could not prove his adopted citizenship and was drafted into the French army. He left his son at Lille, where the Germans captured the boy. It was through the efforts of Ambassador Sharp and the Red Cross that Busiere was discharged from the army and his son later was freed by the Germans.

In England Lucien was searched by British authorities, who said the Germans had been doing successful spy work through sending children out of Germany. The boy will be sent to his home.

U. S. Agent Coming from Brazil to Discuss Trade

George W. Doonan, in charge of the local office of the bureau of foreign and domestic commerce, announced yesterday that Mr. William C. Downs, commercial attaché of the department of commerce, stationed at Rio de Janeiro, Brazil, will be in Chicago from Oct. 19 to 22, to confer with business men regarding trade conditions in Brazil.

THUMB SCREWS

Mayor of Lille Protests Because of Extortionate Demands by German Authorities

WASHINGTON, D. C., Oct. 18.—The dignity and nobility with which officials of the stricken city of Lille, France, have met the extortionate demands of their German masters is revealed in a letter from Charles De La Salle, mayor of that city, to the German general in chief, Von Gravenitz, a copy of which has reached here. The mayor wrote:

"Your letter is at hand. It causes me very great surprise. Hardly had we repaid the balance of the imposed tax of 24,000,000 francs when you asked for a new payment of 33,000,000.

"During the first year of your occupancy, when Lille was still in possession of the greater part of its resources, you claimed the sum of 28,000,000; during the second year, the sum of 30,000,000, and during the third year, when the city was in dire distress, you doubled the tribute and raised it to 60,000,000.

"Such heavy demands are as extortionate as they are unjustified. They are contrary to the spirit and letter of The Hague conventions. They are in absolute contradiction with the commentary that the German general staff made in this convention, as I pointed out in my last year's correspondence.

"In consequence, I beg to state, in the name of the municipal council which I represent, that the city of Lille, curbed under the yoke, isolated from the world, unable to appeal to any court against the arbitrary power of which she is the victim, will pay the new contributions on the dates indicated, but she will pay them under duress."

MAKE PEACE OR FACE REVOLT, KAISER WARNED

Reichstag Member Says Strength of People Is Near an End.

AMSTERDAM, Oct. 18.—After the Socialist conference at Wurzburg had adopted the resolution rejecting a motion to bind the party to vote against war credits in the reichstag, Herr Hoch, member of the reichstag, declared on behalf of the Independent Socialists that they were in favor of the country's defense.

He said his party would only refuse to vote for credits as long as the imperial government failed to promise the adoption of the peace demands of the Social Democrats and to make changes in the constitution.

Herr Hoch added that the patience and strength of the people in all countries were coming to an end, and that the government ought to understand that unless peace came within a few weeks revolutionary convulsions would arise from the masses.

Expect New Chancellor Soon.

COPENHAGEN, Oct. 18.—A quick change in German chancellors is inevitable soon after the return of Emperor William from Constantinople, according to the Berlin Tageblatt today. The Tageblatt says opinion in political circles concerning the certainty of the removal of Chancellor Michaelis is virtually unanimous.

Prince von Buelow, the former imperial chancellor, has returned to Berlin, according to the Lokal Anzeiger. It is generally believed, the newspaper adds, that he will be offered his old post in succession to Dr. Michaelis.

Offers Place to Radical.

The report that Dr. Michaelis has offered Friedrich von Payer the post of vice chancellor held by Dr. Karl Helfferich is confirmed by the Clerical Germania and the Radical Tageblatt.

The offer would imply the chancellor's readiness to throw overboard Helfferich as well as Admiral von Capelle, the minister of marine, in order to save the situation. It was made after the disclosure of mutiny in the German navy and after Dr. Michaelis had succeeded in coaxing from the reichstag the salary for the post which the unpopular Helfferich was then expected to fill.

News of these overtures to the Radical party has not helped Dr. Michaelis in his parliamentary troubles. Germania, speaking for the powerful Clerical party, says that the naval affair has convinced parliamentary circles that Michaelis lacks the requisite political judgment and must be replaced by an adroit politician and diplomat.

Does Not Satisfy Socialists.

The Vorwaerts, organ of the German Socialists, declares that even the sacrifice of a second subordinate in Dr. Helfferich, following the displacement of Admiral von Capelle, cannot affect its views that Dr. Micaelis is an impossibility as chancellor.

The Conservative organs manifest displeasure at this appeal to the Radicals. The Tages Zeitung says it cannot fail to impair the prestige of the government.

Franchise Bill Delayed.

The Prussian diet reassembled yesterday to be met by the news that the franchise reform bill, which the emperor ordered submitted in time so that the new elections could be held under the new system, probably would not be ready before December. At best only the formal first reading is expected before Christmas and there is little chance that the debates can be concluded before the terms of the present members of the diet expire.

COME, TAKE IT!

That's the Reply of Kaiser to Painleve, who Demands the Return of Alsace-Lorraine.

LONDON, Oct. 18.—The correspondent of the Berlin Lokal Anzeiger, who was permitted to travel on the train which took Emperor William to the Balkans and to lunch in the restaurant car with the emperor, says a dispatch to the Daily Chronicle from Amsterdam, sends the following to his newspaper:

"His majesty sat down to the table with the observation that he had just read Prof. Painleve's first speech as French premier.

"'So M. Painleve wants Alsace-Lorraine, does he?' the emperor exclaimed. 'Good, but he must come and take it.'

"The emperor then treated the company to a eulogy of the late King Carl and Queen Elizabeth of Roumania, whose good work, he said, 'has been undone in a few months by the hunger for gold and power of certain agitators.'

"At the conclusion of the lunch, which consisted of meat and fish courses and bread and cheese, about the same as might be served in a middle class household, the kaiser said.

"'It is unworthy for any German to live well when even the best people go without things. What we have of foodstuffs is common property, which by just division is sufficient to keep us alive for an unlimited time and which permits us to await final victory with calm. Who takes more than his share sins against those who serve the fatherland.'"

DESERTION GRAFT IS STOPPED BY MAJ. CHIPERFIELD

Houston, Tex., Oct. 18.—Maj. B. M. Chiperfield, division judge advocate, has put an end to the practice of collecting a $50 reward for the arrests of deserters from the national army. Heretofore policemen, constables, and town marshals in the district have made it their business to scan the exemption records, make arrests, and take their prisoners before Maj. Chiperfield, claiming rewards. Often the man has not been properly notified and is not willfully a deserter.

Hereafter when an alleged deserter is arrested a proper blank must be filled out and certified by the exemption board before such an arrest will be accepted. This will identify the deserter and prevent frauds.

The Liberty loan campaign in Camp Logan has almost reached the half million point. The total to date is $410,000.

DENIES BRITAIN TALKS PEACE WITH VATICAN

LONDON, Oct. 18.—Replying to a question in the house of commons today, Lord Robert Cecil, minister of blockade, denied that negotiations for terms of peace had taken place with the vatican or any of its agents or with any other religious organization.

Just previous to this Lord Robert had been asked whether the British government intended to send any reply to Pope Benedict's peace note. His response was a request that notice be given of the question.

It had not been officially announced, he added, that Great Britain had adopted as its own reply, the reply sent by the United States.

"The clear and powerful reply of President Wilson," explained Lord Robert, "was not the result of any consultation of the allies and I do not propose to comment on it in reply to the question."

FLAG OF W. C. T. U. NOT PATRIOTIC, MEMBERS RULE

Lettered Emblem Taken Down After Debate Lasting an Hour.

Peoria, Ill., Oct. 18.—[Special.]—Ever since the Women's Christian Temperance union state convention opened in the First Methodist church Tuesday a large American flag has been draped over the pulpit, on it in large letters this sentiment: "The W. C. T. U., for God, for home, and native land."

This flag today was the cause of a row that lasted for over an hour. In the end Miss Helen Hood of Chicago, the president, was directed to remove the flag, and substitute in its place an American flag with no lettering on it. The storm has been brewing ever since the convention opened, and was started by W. C. T. U. delegates who are members of the Ladies of the G. A. R., Women Relief corps, and Daughters of the American Revolution or other patriotic organizations. Miss Carlisle of Jackson county this morning started the excitement by causing the removal of the flag.

Law Against Such Flag.

The question was laid over till afternoon to give Mrs. Fisher of Page county a chance to look up the law at the library. She reported this afternoon that the law was against the W. C. T. U. and its flag and urged removal of the colors. The convention then decided that the flag should be rolled up and presented to Miss Hood. It is the same flag used at the W. C. T. U. conventions for twenty years.

Miss Hood declined to discuss the matter, saying: "We have expunged the incident from our records and our hearts."

Miss Hood Again President.

Miss Hood was reelected president. This is her seventh term as president. Other officers were elected as follows:

Vice president, Mrs. Etta Root Edwards, Pinckneyville.

Corresponding secretary, Miss Ephs Marshall, Chicago.

Treasurer, Mrs. L. B. Goodman, Champaign.

Recording secretary, Mrs. Rosetta O. Trabue, Jerseyville.

MICHIGAN JURY ACQUITS GERMER OF DRAFT PLOT

Grand Rapids, Mich., Oct. 18.—[Special.]—Adolph Germer of Chicago, executive secretary of the National Socialist party; the Rev. Daniel Le Roy Freeman, pastor of All Souls church, and nine others, many prominent western Michigan Socialists, including Miss Viva Flaherty, social investigator and writer, were acquitted of conspiracy against the government by a jury in the United States District court here late this afternoon.

Germer and the others were accused of circulating literature to defeat the purposes of the selective draft law. Their trial lasted ten days. A Socialist demonstration followed the announcement of the verdict.

Germer and his wife, who has been with him during the trial, left for Chicago tonight.

Professor's Son Convicted.

New York, Oct. 18.—[Special.]—Edward Ralph Cheyney, son of Dr. Edward Cheyney, professor of history in the University of Pennsylvania, was convicted this afternoon, together with Louis C. Fraina, a Socialist orator, of having conspired to persuade men of military age to disobey the selective conscription law.

Buy Fresh Daily Made Candy AT FACTORY

224 Randolph St. Just West of 5th Av. "L"

PRICES

Benedetto Allegretti Co.

Only Five Minutes From State Street

Regular 75c Quality

3-pound fancy box..... $1.25
21-oz. fancy box..... 35
10-ounce box..... 15

These Fresh, Prime, 75c *Quality Choclat Creams*, being (unnoticeably) misshaped, are sold *Daily at Factory Cost*

3-LB. SPECIAL ASSORTMENT

$3.25 Fancy Package, $1

Delicious Soft Center and Nutty Chocolat Creams, Honeycomb Chips, Cream Caramels, Almond Peanut Butter, French Bon Bons

Factory and ONLY Salesroom

224 Randolph St. Just West of 5th Ave. "L"

Phone Main 63 Closes 5:30, Except Saturday, 5 P. M.

A Mail Order House Opens A Retail Store

A Standard Make CAMERA For the Price of

We are in the mail order business for Cameras, Lenses, Kodaks and supplies by thousands of customers all over the U. S. They save from 10 to 25 per cent on every purchase. We have no high "loop rent" to pay.

If you come here tomorrow, you can pick up bargains like these:

$60.00 1-A Special Kodak, Size 3¼x4¼ Anastigmat Lens, 1-1000 Shutter $34.95

$62.50 3¼x4¼ Hall Mirror Reflex Camera, F.6 Voigtlander Dynar Lens Focal—plane shutter. $36.95

$72.50 3¼x4¼ Goerz V.P. Tenax Camera Dagor Lens, F. 6.8 Compound Shutter, 6 holders. $46.95

$88 4x5 Speed Graphic, F. 4.5 Cooke Lens $62.50

DAVID STERN COMPANY
IN BUSINESS SINCE 1865
1027-29 MADISON ST.
Half a Camera

PAINT is the least expensive part of a painting job.

Putting it on costs twice as much as the paint, and the better the paint the less the cost will be for the job.

Pure paint goes farther, wears longer, looks better and saves in the cost of putting it on.

Devoe Lead-and-Zinc Paint is 100% pure.

At dealers or

DEVOE

14-16 W. Lake St., near State.

WE CAN DO IT!

Come to us and we will relieve you of the craving for drink or drugs. Special accommodations for women patients.

No ill effects, no suffering, no confinement nor harmful drugs. Write for details. All correspondence strictly confidential.

The KEELEY Institute, Dwight, Illinois

Chicago Office, 79 W. Monroe St., Suite 909 Telephone Central 3259

Tribune Editorials Speak with Knowledge

Liberty Loan Bonds on Partial Payments

YOU can buy a $50 or $100 Liberty Loan bond on small payments of $2 or $4 a week by joining our "Second Liberty Loan Club."

These payments will extend over six months, at the end of which time the bond will be delivered to you, together with 3% interest on the money you have deposited.

Ask us for details.

Harris Trust & Savings Bank

Organized as N. W. Harris & Co. 1882. Incorporated 1907.

HARRIS TRUST BUILDING

Capital, Surplus and Undivided Profits Over $5,000,000

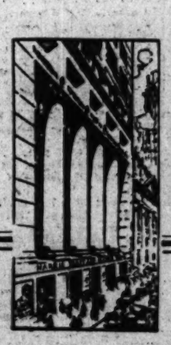

"Your Personal Bank"

Ulsterettes

THE original great-coat, refined, modified and endowed with the distinctive touches of styling genius. The coat retains its generous, roomy, and bulky characteristics, but it has the polish of smart, breezy, and martial style lines.

The waist line is emphasized by a broad belt which buckles in front; the large collar is convertible, tailored with slash or patch pockets, in rough finished fabrics, plain colors, herringbones, and bold plaids, sizes for men and young men, feature values at

$20, $25, $30, $35 & $40

Main Floor.

THE HUB

Henry C. Lytton & Sons

N. E. Corner State and Jackson

CHICAGO NEARS ITS MINIMUM FOR LIBERTY BONDS

Will Reach $108,000,000 This Week; Plans for $180,000,000.

Chicago did not reach its minimum allotment for the second Liberty loan yesterday, as only one subscription of $1,000,000 was made. This week will see that minimum reached, however, and the last week of the campaign will be devoted to raising the $72,000,000 which represents the difference between the minimum and maximum allotments.

The total of the subscriptions in the city is approximately $100,000,000. The minimum allotment is $108,000,000 and the maximum $180,000,000. Nearly every day during the week until yesterday had seen subscriptions reaching a total of $10,000,000 or more.

In spite of the falling off yesterday the outlook remained favorable. Optimistic reports were received from numerous parts of the district. Des Moines opened its official campaign and before evening had obtained 72 per cent of its quota, or $5,580,559.

One $1,000,000 Subscription.

Chicago's largest subscription yesterday was from the National City bank, which took $1,000,000 worth of bonds. The board of trade subscriptions passed the $1,000,000 mark and the board has fixed a $2,000,000 goal. Among the subscriptions were:

Chicago Telephone company	$200,000
Millers' National Insurance company	150,000
Adams & Westlake company	150,000
Charles R. Lindsey Jr.	100,000
T. A. Hardy & Sons	100,000
Conrad Seipp Brewing company, including employés	85,000
T. E. Wilder	25,000
Norris, Allister, Bell & Co.	20,000
Mrs. Arthur Meeker	5,000
Mrs. James Hamilton Lewis	5,000
Chicago Varnish company and employés	18,000
Employés of "The Tribune"	9,200
Seventh Church of Christ, Scientist	5,000

Railroad Takes $250,000.

The Elgin, Joliet and Eastern railroad company took $250,000 worth of the bonds, $50,000 of which are credited to Chicago. Gary, Ind., and Joliet, Ill., each will be credited with $100,000 of the amount.

Six thousand seamen of the Great Lakes naval training station have taken bonds, and with the cooperation of the government will pay for them at the rate of $15 a month, practically half of their salary. They will make their payments through the Illinois Trust and Savings bank.

Mrs. James Hamilton Lewis was chairman of the Liberty loan booth at the home exposition at the Coliseum last night. Mrs. Lewis sold the first bond to Charles R. Hall, superintendent of the Coliseum, who subscribed for $2,000 worth of the bonds. Several thousand dollars' worth of bonds was purchased.

The women's Liberty loan committee reported total subscriptions of $401,750 for its station at 130 West Adams street. That is 45 per cent of the total allotment for the women of Chicago and they have thirty-seven other stations yet to be heard from. At a meeting of the Chicago chapter of the Daughters of the American Revolution, held yesterday in the Fine Arts building, $18,000 was subscribed. The subscription taking was an impromptu affair, and the women assert that they will raise their total. High school students are active, too. Two days' work by students of the Senn High school brought subscriptions for $4,500 worth of bonds.

Too Numerous to Mention.

"Activities too numerous to mention are in progress in behalf of the loan. Hundreds of new salesmen, offered by firms throughout the city, will meet this morning at the Hotel La Salle to get instructions for the work. More than a score of women's meetings have been scheduled. One thousand speakers of the League to Enforce Peace will talk for the loan on Oct. 24, Liberty loan day.

A Liberty loan meeting was held at White City last night, preceded by a parade. Salesmen of the flying squadrons met at the Illinois theater to get more salesmanship pointers. The Grant Park band will parade through the Greek residence district today and the Greek Liberal league will hold a Liberty loan mass meeting at the Coliseum on Sunday afternoon.

Boy Scouts Aid.

Five hundred boy scouts will parade through Woodlawn tonight in the interest of the loan, and a meeting at the Pirie school will close the demonstration. The central division of the Red Cross has begun a campaign to get all of its 1,750,000 members to buy a bond. The Boosters club raised 20,000 in twenty minutes, and will buy $100,000 worth. The Electric-club-Jovian league began its drive at a meeting at the Hotel Sherman.

And other organizations throughout the city will attempt to close the $5,000,000,000 second Liberty loan campaign with a rush of dollars and patriotism.

MONEY ROLLS IN FOR U. S. BONDS— $1,750,000,000

Washington, D. C., Oct. 18.—The nation's answer to the abortive efforts of the pro-German campaign was the greatest single day's subscriptions since the campaign started. Officials estimate that nearly $1,750,000,000 of the loan has been subscribed and heavy sales are reported in prospect for the closing days of the drive.

Reports to the tensury from many sections indicate that the alleged plot has not only failed, but has resulted in stimulating subscriptions where the conspirators were most active.

Progress of the loan throughout the nation was announced in the following statement issued by the treasury tonight:

"Official reports on subscriptions totaled $927,174,650 up to the close of business yesterday, or about $127,000,000 more than was reported at the close of the previous day.

"Estimates based on the customary daily increases of the official figures and unofficial reports from various parts of the country led to the belief tonight that between $1,500,000,000 and $1,750,000,000 had been subscribed."

LIBERTY LOAN PARADE IN BOUL. MICH.

Canadian Highlanders in One of the Parades Yesterday by Which They Thrilled Heart of Chicago and Brought Home a Taste of Real War.

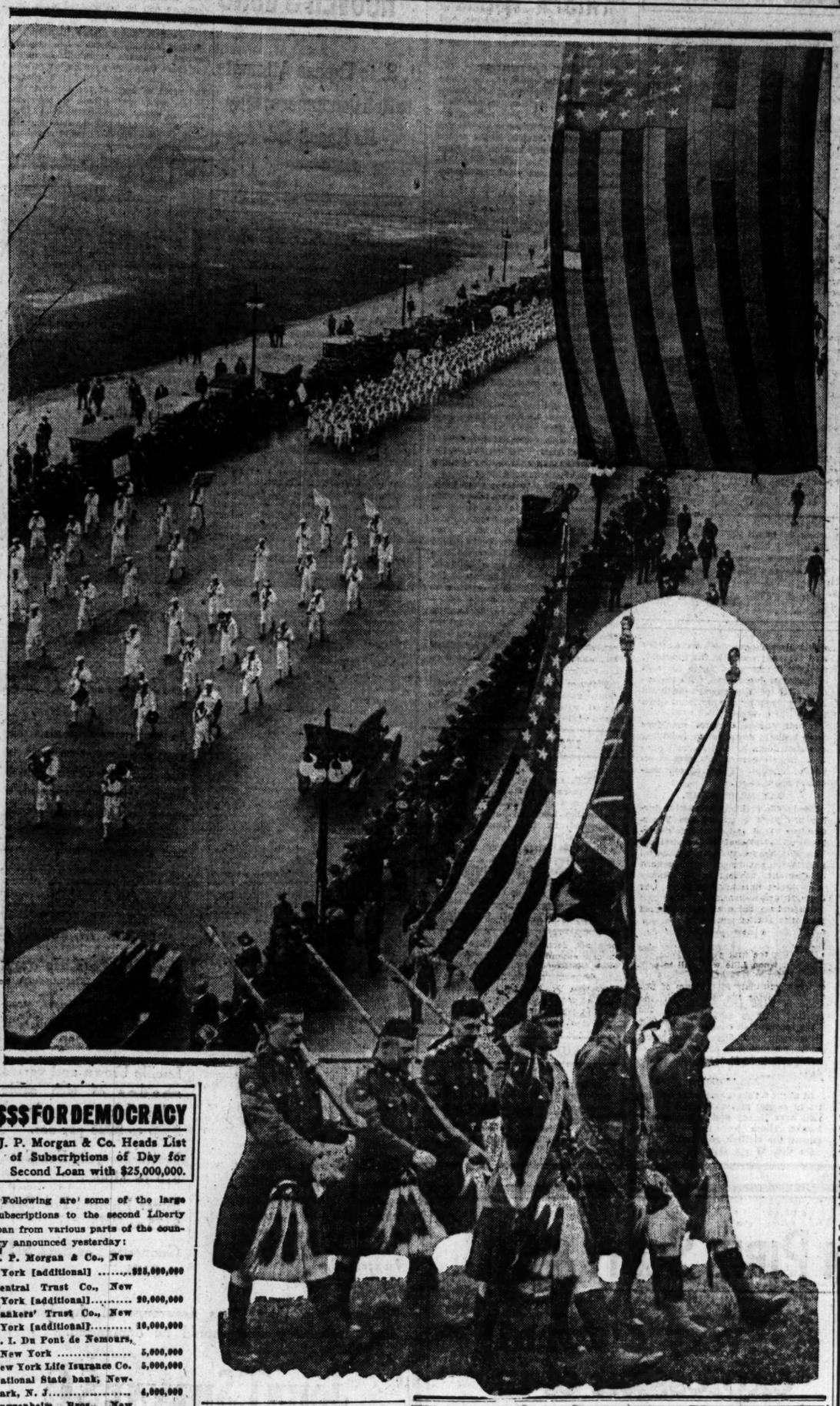

$$$ FOR DEMOCRACY

J. P. Morgan & Co. Heads List of Subscriptions of Day for Second Loan with $25,000,000.

Following are some of the large subscriptions to the second Liberty loan from various parts of the country announced yesterday:

J. P. Morgan & Co., New York [additional]	$25,000,000
Central Trust Co., New York [additional]	20,000,000
Bankers' Trust Co., New York [additional]	10,000,000
E. I. Du Pont de Nemours, New York	5,000,000
New York Life Insurance Co.	5,000,000
National State bank, Newark, N. J.	4,000,000
Guggenheim Bros., New York	2,000,000
International Nickel Co., New York [additional]	1,000,000
Dry Dock Savings Institution, New York	1,000,000
Scandinavian Trust Co., New York	1,000,000
F. S. Smithers & Co., New York	1,000,000
Landenburg-Thalman Co., New York	1,000,000
Louis G. Kaufman	1,000,000
Title Guarantee & Trust Co., New York [additional]	1,000,000
Calumet & Arizona Mining Co.	1,000,000
Camp Custer soldiers	900,000
Camp Pike troops	705,000
Camp Dodge troops	615,000
Lesser-Goldman Cotton Co., St. Louis	500,000

$9,550 Bond Sale at U. C.; Everybody Is Getting In

In the first four days of the drive at the University of Chicago for the sale of Liberty bonds, employes and members of the faculty have subscribed for $9,550 of the bonds. One hundred and fifteen names appear on the list, ranging from janitors and clerks to professors and heads of departments.

Barathea Weave Olive Drabs.

MADE TO ORDER

Few men give much thought to an overcoat, and yet for five months in the year it dominates the street costume.

A large range at $40.

NICOLL The Tailor
WM JERREMS' SONS
Clark and Adams Streets

You Cannot Get Away

From the fact that a Savings Account is your best friend. It furnishes you with the facility to save a part of your salary every pay day. It is the continual dropping of water that wears away the stone. It is the discipline and practice of doing the right thing systematically that makes the man. It is the slipshod, irregular man who doesn't advance. This big loop bank cordially invites your account. Begin today.

Pocket Dime Banks

With New Openings

Fort Dearborn Trust and Savings Bank
Monroe and Clark Streets

3% ON SAVINGS

Service by Mail also — *Shoes made to individual measurements when desired*

The Trench Boot

An authoritative Army boot six inches in height, made of an unlined dark tan oiled leather.

The features of this shoe are a heavy double sole, soft toe, and a sole leather counter on the outside.

H. A. MEYER SHOE CO.
THE BOYDEN SHOE EST. 1844

63 East Monroe Street

The Meyer Shop specializes in Shoes and a Shoe Service for men

Harry Workman in Charge

BLACK WATCH INSPIRES CITY TO DEMONSTRATION

Day of Patriotism Closes with Great Meeting on South Side.

Chicago climaxed another day of homage paying to the Black Watch regiment, the famous Canadian scrappers, with a great patriotic demonstration at White City last night.

Parades through the loop district, participated in by the strikingly costumed cousins from across the lakes and American troops, aroused the folk at midday and throughout the afternoon.

Thousands rushed to the amusement grounds on the south side at night to continue the demonstration and to listen to stirring speeches.

Edgar A. Bancroft, devoting himself to the "free speech pacifists," sailed into Senator La Follette and other pacifists of his wigwam. He charged that every man of them who employed free speech to embarrass the government at this time was a "potential traitor to his country's cause."

Wisconsin Record Smirched.

"We all feel sorry," declared Mr. Bancroft, "for the humiliation that has been brought upon the loyal people of Wisconsin by the recent disloyal utterances of Senator La Follette. No one who remembers the record of that state in the civil war, with Carl Schurz and Gen. Winkler and Gen. Bragg of the Iron Brigade, will believe for a moment that La Follette represents the sentiment of Wisconsin. I mention him because his offense is conspicuous and he persists in his disloyalty.

"Senator La Follette permits us to draw but one conclusion—that he is too supremely selfish for a patriot and too cowardly for a traitor."

President Harry Pratt Judson of the University of Chicago presided at the south side demonstration.

Get Into War, Is Plea.

Brig. Gen. W. A. White of the British army made a stirring appeal to British, Canadians, and Americans to get into the war and help share in the glorious work of freeing the world for all time of the menacing shadow of Prussian autocracy.

Maj. Gordon, better known as "Ralph Connor," the author, paid a fine tribute to the women of France and England and described their activities in the places vacated by the men as nothing short of wonderful.

Col. J. S. White aroused the immense audience with his appeal to Canadians to get into the war at once. It was not alone their duty—it was, he said, a great privilege.

The pipers stirred the crowds with their playing, particularly when they hit up "Tipperary."

LIBERTY BONDS TO BE SOLD AT CONVENTION

Liberty bonds will be for sale in connection with the liberty convention of the Chicago Christian union, composed of representatives of 400 societies and sixteen denominations, to open tonight in the Moody church, Chicago avenue and La Salle street.

The address tonight will be by Dr. Ira Landrith, chairman of the new National party. Tomorrow afternoon from 3 to 6 group conferences on Christian Endeavor work will be held.

In the evening the addresses will be by the Rev. Henry Hepburn and President Ozora S. Davis.

The Gloria

another Dr. Reed model that successfully combines style and comfort. It has the Dr. Reed Cushion Insole of lambs' wool that takes the jar out of walking.

Black Kid Lace, $9.00
Black Kid Button, $8.50

To avoid imitations see that the name of the maker is in every pair of Dr. Reed's Cushion Shoes.

J. P. SMITH SHOE COMPANY
Makers of Men's

JOHN EBBERTS SHOE CO.
Makers of Women's

Dr. Reed Cushion Shoe Co.
13 East Adams St.

$9

With the Cushion Insole

U. S. TO MAKE IT HOT FOR LIBERTY BOND OPPONENTS

Asks Banks to Tell Who Fights Loan by Threats.

Washington, D. C., Oct. 18.—The government today set in motion the machinery to apprehend and punish pro-German workers who have started an organized campaign in more than a dozen states to defeat the Liberty loan.

By telegraph from Salt Lake City Secretary McAdoo authorized the issuance of a statement here calling upon all banks upon which German pressure has been brought to bear in an effort to induce them not to aid the loan to report the circumstances to him, and promising to prosecute to the limit of the law the "disloyal and traitorous persons" making such attempts at intimidation.

Department of justice officials also began an investigation into the workings of the alleged conspirators with a view to prosecutions, where justified, under the espionage and other laws dealing with sedition and attempts to thwart the government's war purposes.

Threat to Withdraw Cash.

"From several sections of the country bankers have reported to me that some of their customers have threatened to withdraw deposits if their banks subscribed to the Liberty loan," the statement said. "Such attempts at intimidation are made by disloyal and traitorous persons and are serious offenses against the law, for which stern punishment should be inflicted.

"I earnestly request any banks, state or national, against which such threats have been made to report immediately by telegram or letter to the secretary of the treasury, Washington, the names and addresses of the person or persons guilty of such disloyal and traitorous actions, and I shall see to it that they are dealt with to the limit of the law.

Asks Names from Banks.

"I also request such banks to inform me immediately if any deposits are withdrawn because they subscribed to the Liberty loan, giving me the name of the person or persons who have made such withdrawals.

"Every bank in the United States subscribing to the bonds of the United States government will be protected with all the power and resources of the government. No bank shall be punished for doing its patriotic duty by assisting the government to prosecute the war to a swift and victorious conclusion."

Aviator Comes to Earth for Two Days to Wed

Samuel S. Smart, government aviator at Rantoul, will return to terra firma today with a two day vacation to get married. The ceremony will take place at the home of the bride, Miss Sally Balkema, 3945 Lake Park avenue.

BEACHEY & LAWLOR

THE first impression is very often a lasting one and is determined mostly by your appearance.

Your clothes must be consistent with that desired first and good impression.

Beachey & Lawlor overcoats are designed and cut to meet the approval of smart but conservative dressers. The one illustrated is offered at

$25

Other new models from $21 to $60

BEACHEY & LAWLOR
Clothiers, Hatters, Furnishers
DEARBORN AND MONROE STREETS

FOR EVERY HOME —THE TRIBUNE

Boys' mackinaws

THERE'S one thing that a boy wants above everything else; that all boys want—a mackinaw. They're very practical, warm, comfortable; just the thing to play in. We've a wonderful assortment; plain colors, mixed colors, plaids, military colors. Some with belts, some without; they're all good looking and very big values. See those with the fur collars.

$6.95, $7.95, $10, $12, $15, $18, $20

Maurice L Rothschild

Money cheerfully refunded — S. W. corner Jackson and State — Chicago Minneapolis St. Paul

The Truck that Hauls for Half

The Phenix is a Bear for Punishment

The $350 Phenix Will Convert Your Ford into a 3000 Lb. Truck

Phenix TRUCK MAKERS INC.
2337 SO. MICHIGAN AVENUE CHICAGO

EGGS GOING UP; U. S. HAS ONLY 2 BILLION STORED

Farmers Hesitate to Feed and Live Stock Falls Off.

Indications of a rise in egg prices are found in a statement from the Chicago butter and egg board yesterday in which it is mathematically proven that there is in cold storage only enough eggs to give each person one egg for each six days. The statement says there are 2,114,528,040 eggs in the 400 warehouses of the country to last out the next six months.

According to the statement, sixty cars are now ready for shipment abroad at 41 cents a dozen, f. o. b. Chicago. This would make the price 55 to 60 cents a dozen in England. Although some eggs are selling for less than their cost when placed in storage, a rise is predicted.

Vegetable Prices.

Potatoes sold as high as 2 1-3 cents a pound wholesale yesterday; cabbage, at 1¾ cents; onions, 2¾ cents; beets, at 2 cents a bunch; apples, 4 cents a pound; cantaloupes, from 4 to 11 cents each, and cranberries, 11 and 12 cents a pound.

In the cattle and hog market there is some unrest expressed in a letter from the State Live Stock Association of Illinois to Food Administrator Hoover in which it is stated that farmers are apprehensive that "something is going to happen" and as a result they are not anxious to engage in winter feeding. One of the direct results has been a drop of fifty pounds per animal in the normal weight of animals offered in the stockyards. It is pointed out in the communication that this 15 per cent deficit means a loss of nearly 2,000,000 pounds of meat.

Hope for Clear Outlook.

Hope is expressed by the cattle men that Mr. Hoover will make some definite statement so farmers may proceed on a solid foundation in the handling of the meat situation.

The Mothers' league, an organization of women in the Ghetto, was formed yesterday in the headquarters of the Jewish Educational alliance, 1214 North Wood street, to combat high prices of foodstuffs. The establishment of municipal markets is to be urged.

Wouldn't It Be Grand if Dorothy Did Get on Stage?

Dorothy Crosby, she of the Blue Bird room and the Bismarck hotel suicide attempt, will appear for the second time in the Morals court today. Dorothy has told some fibs and she may retract some of them today.

Cynical observers, now that the edge has been taken off the sensation, point out that any girl who really wanted to commit suicide wouldn't hesitate on a window sill under an arc light until pedestrians could call the police and the police could reach her door and demand entrance. Least of all, say the incredulous, would a bona fide suicide jump from the sill and run to answer the knock at the door.

And, although Dorothy told the judge that back home in Frisco she had never gone out with men, a telegram she received from her home town yesterday signed "Bob" tells Dorothy to cheer up.

Some folks think they have a grand idea. Dorothy, in the opening chapter of her public career in Chicago, said she was an actress. She isn't, but these folks think she's trying to get a chance to be.

OFFICIAL WAR REPORTS ON ALL BATTLE FRONTS

RUSSO-ROUMANIAN FRONT

RUSSIAN.

PETROGRAD, Oct. 18.—After depriving us of control of Irbe channel the enemy at night penetrated the Gulf of Riga, where at dawn yesterday his naval forces were discovered by our patrol detachment, which was pressed back to Moon sound by enemy cruisers and torpedo boats.

Our ships of the line Grayhdanin and Slava and the cruiser Bayan went out to meet the enemy in the Gulf of Riga and drove back his vanguard by their fire. They soon encountered the principal enemy fighting units and engaged them. Among the latter were two dreadnaughts of the Grosser Kurfuerst type (25,000 tons).

During the battle the enemy adopted the tactics of firing at distances beyond the range of our guns, his artillery range being much superior to the artillery of our old ships of the line.

In spite of the clearly manifested superiority of the enemy, our ships defended the entrance for a considerable time and only severe damage caused by the fire of his dreadnaughts forced us to retire into the waters of the Moon sound. As a result of several hits beneath the water line the Slava sank. Nearly all the crew were saved by our torpedo boats.

During this engagement our coast batteries at the entrance to Moon sound dispersed by their fire enemy torpedo boats which attempted to approach our ships. Afterward the fire of one of the enemy dreadnaughts was directed on those batteries and they were put out of action in a short time.

Another detachment of our naval forces in Moon sound kept back fierce enemy attacks from the north in the rear of our combating forces. These enemy attempts did not succeed.

Simultaneously a great number of enemy aircraft dropped many bombs on our ships and on the harbors of the islands still occupied by our detachments. We brought down another machine.

On the southwestern coast of Dago island the enemy again landed some small detachments, but they were received by our fire and soon returned to their ships. Shortly afterward the enemy violently bombarded this landing place with a cruiser and a dreadnaught of the Kaiser type.

Our patrols, as on days before, observed on the sea not far from Oesel and Dago islands enemy ships of different types, among them dreadnaughts, accompanied by a great number of torpedo boats and patrolling ships. As many as fifty-five enemy ships were visible at times in this region alone.

The enemy operations on Oesel island in the last twenty-four hours have ended in the complete occupation of the island. Before our retreat we destroyed everything of military utility.

On all the fighting fronts only fusillades occurred.

On Tuesday night a Zeppelin flew over the town of Pernau (on the Gulf of Riga 100 miles northeast of the city of Riga) and dropped bombs. Six houses were destroyed.

GERMAN.

BERLIN, Oct. 18.—Reclassification of the booty captured on Oesel island has up to the present given the following result: Ten thousand prisoners from two Russian divisions—only a few hundred men escaped to Moon island; fifty guns, including some undamaged heavy coastal and field batteries, numerous arms, and other war material.

Portions of our naval forces pressed forward through the mine fields in the Gulf of Riga to the southern exit of the Great Moon sound, whither about twenty Russian warships retired after a short engagement. The Russian batteries near Wol, on Moon island, and on the Esthonian coast near Werder island were silenced.

Other of our naval units are lying in the eastern portion of Kassar bay and are barring the passage to the west.

Between the Dvina and the Danube there were no notable military operations, the only activity being some fruitless attacks by Russian scouts.

AUSTRIAN.

VIENNA, Oct. 18.—Apart from successful enterprises by our thrusting troops in eastern Galicia, there have been nowhere any events of importance.

FRENCH FRONT

BRITISH.

LONDON, Oct. 18.—During the day hostile infantry shelled vigorously various localities in our forward and battery positions east of Ypres. This afternoon our positions southeast of Poelcapelle were heavily bombarded. Our own artillery continues its successful counter battery work. Concentrated fire has been directed with good effect upon a number of targets.

Our patrols on the battle front have brought in a few prisoners, but there has been no further infantry action.

On the remainder of the front there is nothing to report.

AVIATION.

On Wednesday the fine weather produced great aerial activity. The visibility was excellent and enabled our machines to do a great deal of successful artillery work and photography. Ninety-eight bombs were dropped by our airplanes during the day on enemy billets and hutments.

The strong west wind and clear atmosphere were ideal for the enemy's artillery, reconnoissance and fighting machines, which were active and very aggressive in the forenoon. Several flights were made at high altitudes over our lines, with the result that of the enemy machines brought down by our airplanes three fell in our territory.

In all eleven German machines were brought down by us, including one shot down by anti-aircraft gunfire. Four others were driven down out of control. Three of our machines are missing.

DAY STATEMENT.

The hostile artillery was active during the night south of the Ypres-Comines canal and in the neighborhoods of Zonnebeke and Broodseinde.

London troops made a successful raid last night in the neighborhood of Gavrelle. Several of the enemy were killed or made prisoner. Our casualties were light.

Otherwise there is nothing to report from the battlefront.

FRENCH.

PARIS, Oct. 18.—The night was relatively calm except on the front north of the Aisne in the region of the Plateaux, and on the right bank of the Meuse, in the sectors of Chaume wood and hill 344, where spirited artillery actions occurred.

We repulsed an enemy attack near Bezonvaux and dispersed a patrol which attempted to approach one of our small posts in the valley of the Aire.

AVIATION.

At about 6 o'clock yesterday evening thirty enemy airplanes made a new raid over Nancy and threw several bombs. There were some victims among the civilian population.

On Oct. 17 six German airplanes were destroyed and five fell disabled in the German lines.

Our aviators carried out several bombing sorties. Many projectiles were dropped on railroad stations at Courcelles, Thionville, Mezieres, and Wainille, factories at Pagordange, and on numerous munitions depots and bivouacs.

NIGHT STATEMENT.

On the front north of the Aisne our troops repulsed an attack directed against our positions on the Vauclerc plateau. Artillery actions occurred near les Maisons de Champagne, north of Souain, in the region south of the Monts and on the right bank of the Meuse, in the neighborhood of the Chaum wood and Bezonvaux.

GERMAN.

BERLIN, Oct. 18.—Front of Crown Prince Rupprecht: In the center of the Flanders front the artillery duel was lively yesterday and at Houthoist wood and south of Passchendaele there was an increase in the firing, especially last evening and in the early hours of this morning.

Reconnoitering detachments, advancing several times near Draelbank, were thrown back. Between La Bassee canal and the Scarpe and south of St. Quentin there were forefield engagements and also increased firing activity.

Front of the German crown prince: Northeast of Soissons the lively fighting activity which has lasted for days past, developed into an artillery battle, which since early yesterday has continued with only slight intervals from the Ailette region to Braye. Batteries in the neighboring sectors also participated in the duel.

From the Aisne to the eastern bank of the Meuse there also was a considerable increase in the firing at many points along the front.

On the northeastern front of Verdun, Baden storming troops in a bold surprise attack pushed forward into the French trenches near Hill 344, east of Samogneux, and destroyed five great dugouts, bringing back the garrison as prisoners, with the exception of those who fell in the hand to hand fighting. In the evening the enemy made two counter attacks against the trench sections completed but was repulsed on both occasions.

AVIATION.

Thirteen airplanes were brought down yesterday. In reply to the aerial attack on Frankfort, bombs were again dropped on Nancy.

ITALIAN FRONT

ITALIAN.

ROME, Oct. 18.—Along the whole front there was moderate artillery action and local fighting was more noticeable. Large enemy parties were dispersed in the Giudicaria and Dogna valleys.

On the Bainsizza plateau the enemy suffered losses in patrol encounters, leaving prisopers in our hands. We promptly repulsed storming parties southwest of Selo on the Carso.

MACEDONIAN FRONT

GERMAN.

BERLIN, Oct. 18.—The situation is unchanged.

FRENCH.

PARIS, Oct. 18.—There is nothing to report except a somewhat spirited cannonade in the region of the Vardar and north of Monastir.

SUPPLEMENTARY

GERMAN.

BERLIN, Oct. 18.—In Flanders the artillery duel was less intense, while northeast of Soissons it was very intense.

Moon island has been captured as a result of a combined land and sea attack.

GERMAN NAVAL SUCCESS IN BALTIC

1—Berlin reports capture of 10,000 prisoners and fifty guns on Oesel island.

2—Berlin reports capture of Moon island.

3—German fleet defeats Russians in naval battle in Gulf of Riga.

4—Berlin reports German fleet has trapped Russian fleet and is barring its passage westward through Kassar bay north of Oesel island.

RETAIL PROFIT PIRATES FACE HOOVER'S GUNS

U. S. to Expose Attempts to Rob Consumers; May Be Regulated.

(Continued from first page.)

today is that the retail prices do not reflect wholesale prices.

Administrator Hoover also emphasized the fact that while the wholesale price of meats has been falling, the ultimate consumer has been asked by the retailer to dig deeper into his purse for meat and meat products.

Congress Action Next?

"The facts which I present to the American people today," Mr. Hoover said, "I wish to have considered as the first signal in a campaign to influence the retailer. If publicity of conditions does not help, then it may be necessary for the government to ask for power to regulate the retail situation."

Administrator Hoover issued a formal statement on the food conditions in extenuation of his talk and in this he called upon the farmer as well as the retailer to come to the front.

"The food administration considers," he said, "that, subject to coöperation from the farmers and retailers, the corner has now been turned in high prices and that most of the essential commodities should one after another continue to show reductions between now and the end of the year.

"The very large corn supplies from the new harvest, together with the large supplies of barley, velvet beans, cottonseed, peanut and soya bean meal, all promise much cheaper cattle, hog and poultry feed, and will enable the production of beef, pork, poultry, and dairy products at much lower levels of cost to the farmer than today, and his earnings can be maintained with lower prices of products.

Retail Meat Price Climbs.

"Beef already shows some tendency toward reduction in wholesale prices, but these have not been so far reflected in the prices quoted by the retailer. The price of beef at the packer's door is 14½ cents per pound, as compared with 16 cents in the month of July, while the average retail prices of round steak in 796 cities is 31 cents per pound, against 27 cents per pound in July, thus showing that retail prices have increased while wholesale prices have decreased."

ROBERTS & CO.

GENUINE DIAMONDS

Diamonds purchased from us can be exchanged at full value any time within two years.

EXTRA!

WEIGHTS.		PRICE
4 3/4	Carats	$1,10
3 1/3	Carats	80
3	Carats	70
2 1/4	Carats	70
2	Carats	70
1 3/4	Carats	50
1 1/4	Carats	50
1 3/8	Carats	50
1 1/2	Carats	50
1 1/64	Carats	50
1	Carat	50
1 1/2	Carats	50
1 1/16	Carats	50
3/4 of a	Carat	25
7/8 of a	Carat	25
5/8 of a	Carat	15
3/3 of a	Carat	15
1/2 of a	Carat	6
1/4 of a	Carat	15
3/16 of a	Carat	12
1/8 of a	Carat	8

When you buy diamonds imported direct from the diamond cutting mills of Amsterdam at our store you are buying them as cheap as some retail jewelers have to pay for them at their wholesale jewelers and, in many instances, much less. We have ten diamond salesmen to wait on you—every one an expert who has had from ten to thirty years' diamond experience. Their advice is free for the asking, and our rule is for them to explain everything clearly to you and state the accurate weight of each Diamond. No misleading Diamond expressions to confuse you are allowed at our establishment

Solid 14 Karat Gold WEDDING RINGS

$3 $4 $5 $6

18K Gold, $4 to $8
22K Gold, $6 to $12

Engraved Free While You Wait

Roberts & Co.
DIAMOND IMPORTERS
9 West Madison St.
"Five Seconds from State St."
OPEN SATURDAY TILL 9 P. M.

DISTINCTION

Shayne Furs

Lucille Brown Fox Set. The beautiful, widely opened Animal Scarf, with shapely canteen Animal Muff, illustrated, $175

In workmanship and design the lowest as well as the highest priced Furs bear the unmistakable mark of supreme style and quality by which they are distinguished.

FOXES
THE SEASON'S VOGUE IN FURS

Popular colors are gray, taupe, munition gray, bridal gray and gray pointed fox. Priced, per set, $175 to $250.

Lucille brown and varied shades of rich sable color, brown pointed, $125 to $225 per set.

Battleship gray Fox Sets, $75 to $150.

Silver Pointed Fox Sets, $175 to $275.

Georgette Fox Sets, $150 to $175.

"Shayne" on Furs gives assurance of the kind of dealer reliability that should be demanded.

JOHN T. SHAYNE & CO.
PALMER HOUSE CORNER

Lunch Today AT THE Winter Garden Restaurant
214 SOUTH STATE STREET
(Consumers Bldg.)
Special Plate Luncheon Served from 11 to 2:30
35c and 40c

Menu Today

Boiled Beef, Horseradish Sauce, Bouillon Potatoes 40c
Roulade of Beef, Spaghetti au Gratin 40c
Veal Cutlet, Breaded, Tomato Sauce, Fried Potatoes 40c
Roast Breast of Veal, Carrots and Peas 35c
Hungarian Lamb Goulash, Boiled Potato 40c
Broiled Whitefish, Fried Potatoes 35c
Fried Halibut Steak, Boiled Potato 35c

Gus Edwards Revue
Evenings at 7:15 and 11 o'clock
Saturday Matinee at 3 o'clock

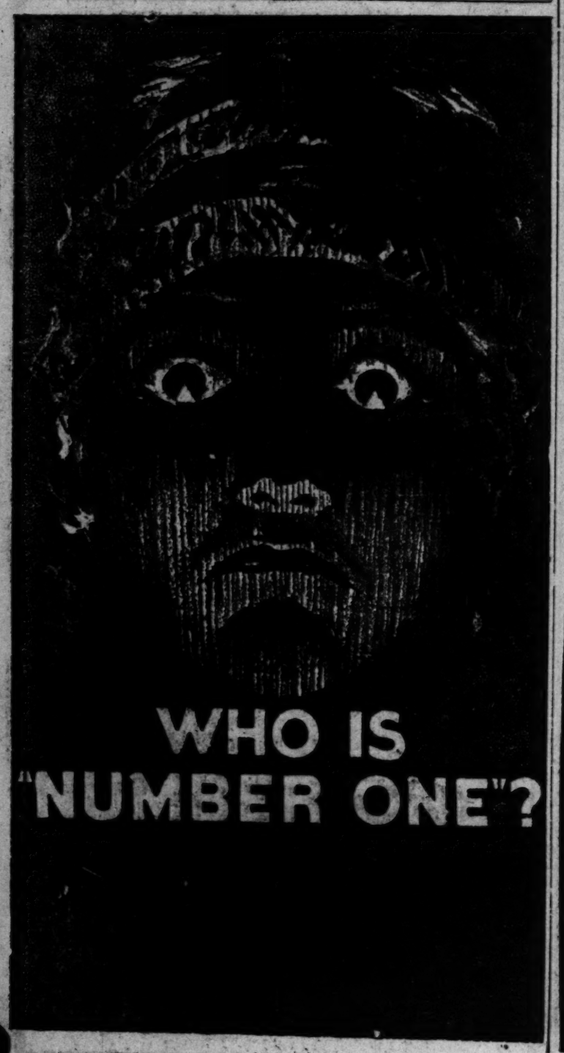

CARSON PIRIE SCOTT & CO

Every outward expression of inward worth in our fall and winter clothes for men, young men and youths—

Emphasizes the value offered in cloth, tailoring and workmanship at every price—but good style is conspicuous without being reflected in the price.

Suits $25 to $50
Overcoats $25 to $75
Second Floor, South

HANAN

THERE'S a satisfaction about the Hanan Shoe which a man has to experience to understand. A sense of substance and character. A feeling that you are in company where you belong. And a comfortable confidence that your money has been well spent. You are going without something that civilization still has to offer if you are not experiencing this satisfaction.

THREE STORES FOR MEN
One of them always near-by, downtown
5 East Washington, near State
24 S. Dearborn, near Madison
74 E. Jackson, Railway Exchange
(Store for Women—27 N. State)

HANAN & SON
CHICAGO

BUY - USE - ENJOY
Welsbach GAS MANTLES
Upright or Inverted
Best for LIGHT-STRENGTH-ECONOMY
"REFLEX" BRAND 18¢ - two for 35¢
"No. 4 WELSBACH" 13¢ two for 25¢

CLARIDGE *The New Fall* ARROW COLLAR
20¢ each 2 for 35¢ 3 for 50¢

Read TODAY'S Advertisements in THE TRIBUNE

FALSE ALARM ON FOOD, CHIEF BAR TO REGULATION

Hoover Explodes Rumor on Cut of Hog Prices to Ten Dollars.

(This is the second of a series of articles by Mr. Hyde on the Food Administration.)

BY HENRY M. HYDE.

The other day a Chicago newspaper printed a statement that the food administration in Washington was planning to reduce the price of hogs—now selling at $16 to $18 a hundred pounds on the hoof—to $10 a hundred. This reduction was to be accomplished by spring.

The statement apparently was backed by an interview credited to Patrick Cudahy, the Milwaukee packer. Mr. Cudahy was quoted as saying that in his opinion there were many more hogs in the country than generally estimated and that he expected to see hogs selling at $10 by next spring.

The effect was to alarm farmers and hog raisers all over the country. Telegrams and letters of protest and inquiry rolled into the office of the food administrator. Many indignant and frightened stock raisers called in person or through their representatives on Mr. Hoover and his subordinate food administrators in the agricultural states.

Wheeler Gets Refutation.

Yesterday Mr. Hoover sent the following telegram to the Illinois food administrator, Harry Wheeler:

Statement has appeared in Chicago paper that we have intention of reducing hog prices to $10. This statement is absolutely untrue. It does not represent the opinion or the proposed action of the food administration, which will take no steps to jeopardize the interests of the live stock producer. All our powers will be used to keep prices at which allied and governmental purchases are made on a plane that gives assured return of cost and profit to producers of meat animals. In our opinion the best market available for the present corn crop of the country will be through feeding it to live stock. We need increased production of beef and pork. The only way to secure this increase will be by assuring a profit on their production.

This is a good illustration of one of the greatest difficulties which the food administration faces.

Must Stimulate Production.

Its first job is to increase the production of all kinds of food, not only enough food for the people of the United States but a sufficient supply in addition to keep France and Great Britain and Belgium and Italy from suffering.

The only certain method of increasing the production of food on a large scale is to make it profitable for the farmer and stock grower to plant more acres and raise more food animals.

That is the reason why, with the price for wheat for the current year fixed by agreement at $2.20 a bushel, the national government has guaranteed that the wheat grower shall get at least $2 a bushel for all the wheat he raises next year. With that guarantee before them farmers everywhere have plowed and sowed a greatly increased amount of land to winter wheat.

Corn Vital Factor.

Wheat is the first and fundamental foodstuff. A high price for wheat is almost certain to mean a high price for all other farm products. This fall, although there has been no government fixing of a price for corn, what is left of last year's crop has sold at more than $2 a bushel. Practically none of this summer's huge corn crop has yet come on the market, but corn for delivery in December sold yesterday at $1.15 a bushel. The Chicago board of trade has helped to keep the market from climbing by fixing a maximum price of $1.28 a bushel on December corn. One year ago yesterday corn for December delivery sold at 82 cents a bushel.

Now, corn is the chief factor in feeding hogs. If the farmer, who is now husking his corn, believes that hogs will be cheap next spring, he will be likely to send even part of his breeding sows to market right away—thus getting the benefit of present high prices for pork—and sell his corn instead of keeping it to feed.

Problem in Psychology.

It is chiefly a question as to whether he thinks there is more profit in selling the corn or feeding it to hogs and then selling the hogs.

That is why Mr. Hoover is so much exercised over the false statement as to the intention of the food administration to force the next spring price of hogs down to $10 per hundred pounds.

He is afraid of the effect on the mind of the farmer. One of the chief difficulties of the food administration is exactly the effect of various authorized and unauthorized announcements on the minds of various people.

The public is urged to eat a certain article of food in larger quantities. Up go prices. A threat or a promise—usually unauthorized—is made to force large reductions in the price of a certain other article. Down goes production of that article.

It is an exceedingly difficult and delicate business, this artificial interference with the normal laws of supply and demand, this necessary attempt to increase production and keep down prices at the same time.

Perhaps what the food administration needs as an addition to its staff is a trained and expert psychologist; not a theoretical scientist, but a man who knows by practical experience just how the minds of the consuming public, merchants, and farmers are affected by various suggestions.

Severinghaus Sued for $15,000.

Albert H. Severinghaus, 3116 Armitage avenue, vice president of the board of education, is made defendant in a suit for $15,000 filed in the Superior court yesterday by Joseph Freedman, 1753 West Division street, in behalf of his 4 year old son, Samuel. It is alleged the boy was struck and knocked down by Mr. Severinghaus' motor car at Division and Wood streets last July.

WAR'S MUD HORSES GET WORK OUT

Men of Officers' Reserve Corps at Fort Sheridan Spend a Wet Day and Night in the Trenches, Which Were Rivers of Mud. Some of the Men Were Caked From Chin to Toe. Far from Protesting, They Took the Conditions as Giving Them a Fine Foretaste of Real Battle Work at the Front.

Men in training in the Fort Sheridan officers' school discovered yesterday that there is nothing beautiful about mud.

It was well after 1:30 in the morning when trench warfare was started under the direction of Col. Ryan, camp commandant. In the mud-ridden trenches were the defensive forces. Applying "whipsaw" methods of offense were the attacking forces. First the attackers would make a feint for the center and then rush the flank. This was bothersome, particularly in view of the fact that mess was being prepared in some of the sectors. Be it known that when a sector is taken the defenders lose their lunch to the enemy.

Capt. Bertrand explained that the feinting tactics have done much to keep the Germans busy. Gen. Haig starts an offensive and as the Germans prepare a mobilization to stop them the French mass at a point further down the line.

KIRK COMPANY STATES OWN SIDE OF LINK SUIT

Only Seeks Fair Price for Plant in Way of Boulevard.

The criticisms voiced by the newspapers and other supporters of the Michigan boulevard link improvement against James S. Kirk & Co., resulted yesterday in the concern issuing a formal statement of its position on the subject.

Mr. McCutcheon's cartoon in THE TRIBUNE yesterday represented the company's soap factory as the only remaining obstacle and offered as a solution of the problem that the boulevard be built around the plant instead of through it. The Kirk statement follows:

Link Through Property.

"James S. Kirk & Co. has for more than eighty years made and sold its product. For more than fifty years it has occupied its present site on the Chicago river and there developed its property to care for its constantly increasing business. It is a company closely identified with the city's growth, and with other representative Chicago industries it has contributed to that growth.

"The completed Michigan boulevard link will pass directly through our property. A large part of our great factory will be destroyed. The remaining part will be rendered valueless because the remaining buildings cannot be altered to house our manufacturing requirements.

"We realize that the public good is of paramount importance. The company is not trying to keep its present site. Aware that upon the completion of the improvement it must move, the company has been preparing for that event to the best of its ability.

Ask Fair Compensation.

"At the same time we believe that we are entitled to a fair and reasonable compensation.

"A manufacturing business employing more than a thousand people and running day and night cannot be moved instantly. A removal requires time; it costs money.

"In the courts and elsewhere we always have favored and never delayed the improvement. The company was one of the signers of the original petition for the boulevard link. More than a year ago we waived all legal objections to it.

"The price offered by the city administration could not be accepted without disastrous loss, and the company has been compelled to fall back upon its right under the constitution of Illinois to a trial by jury. This trial was begun at the earliest possible date and is now in progress.

"We believe that all fair minded citizens will agree with us that the laws of fair play permit us this privilege."

Whether the city is to pay for the Kirk plant on its physical value as a soap factory, or upon the value placed upon it as a going concern, is a question for Judge William L. Pond, sitting in the County court, to decide. This question arose yesterday at the hearing of the condemnation suit. Pending arguments on the point, the jury was excused.

BISHOPS TO VOTE TODAY ON CHARGE AGAINST JONES

Decisions on Other Issues to End Protestant Conclave.

BY THE REV. W. B. NORTON.

The disposition of the case of Missionary Bishop Paul Jones of Utah, accused of unpatriotic utterances, the election of one missionary and one suffragan bishop, a ringing pastoral on the duty of the church in this time of war, were all waiting final action when the house of bishops of the Protestant Episcopal church adjourned yesterday evening at the St. James church parish house, Cass and Huron streets. The meeting was a prolonged one.

It was said by the Rev. George F. Nelson, New York, secretary of the house of bishops, adjournment would probably take place today and action on Bishop Jones, the elections and the pastoral letter would all be made public.

Will Vote Today.

The holy communion will be celebrated in the St. James church at 9:30 today, after which the bishops will adjourn to the parish house and vote.

The transfer of the jurisdiction of the Danish West Indies, recently acquired by the United States, to the American church was approved, the principle being that the American church assumes jurisdiction whenever the American flag takes over an area.

Approval was given to the appeal of the American Society on Armenian and Syrian relief in view of the increasing distress from hunger, disease, and deportation.

War Contributions Paid.

It was reported several thousand dollars of the $500,000 asked for religious work among the soldiers and sailors had already been paid in and the work will be vigorously pushed.

Bishop Jones is announced to preach next Sunday morning in St. Paul's church, Dorchester avenue and East Fiftieth street, and Bishop W. T. Sumner of Oregon, former dean of the Chicago cathedral, will preach at 11 o'clock at the cathedral, Peoria and Washington streets.

FURS
At Mail Order
PRICES

Here are a few of the furs we bought at a fraction of their real value—that we are now able to sell at prices far below what they would easily sell for if we were located on high-rent, high-tone Michigan Boulevard.

Will sell them all at these prices before this ad is 24 hours old.

Better come early this morning.

Only one of each of these advertised specials.

$225.00 Hudson Seal Coat—London dye—120 inch sweep—extra large collar and cuffs. Priced for today $135

Full Size Selected Mink Cape, This Most Desirable Fur Piece of the Season at Almost Half Price $125

$125.00 Taupe Fox Muff and Collar—Long diamond shaped collar—both pieces of wonderfully well shaded fur. Price for today $75

$50.00 Hudson Seal Scarf—Large size, beautiful quality. Price for today $25

DAVID STERN COMPANY
"IN BUSINESS SINCE 1865"
1027-29 MADISON ST.

LARSON'S
Custom Made
"Square Set"
SHOES
$12

The Larson Square Set Shoes are so different from the usual custom shoes that the minute you slip the shoes on your feet the difference is noticeable. The fit is perfect, walking is a pleasure and foot ills are a stranger to the wearers.

"Larson's Square Set Shoes" set the feet on the ground as nature intended they should be set.

Martin Larson
Chicago's Only Shoe Specialist
369 W. Madison Street
At the Bridge

FIRST IMPORTANT SALE OF OUR FALL SEASON
AMERICAN ART GALLERIES
MADISON SQUARE SOUTH — NEW YORK CITY
ON FREE VIEW 9 A. M. UNTIL 6 P. M.

The Costly Furnishings and Embellishments
Removed from the Commodious City Residence
of the late
James Buchanan Brady
(Widely known as "Diamond Jim" Brady)
CONSISTING OF
Handsome Modern Furniture
An Extensive and Remarkable Collection of
Japanese Ivory Carvings
A Large Number of
European and Oriental Bronzes
Including the Work of
J. L. Gerome and other Masters
Many Important European Porcelains
Clocks and Clock Sets
European Enamels
Arms and Weapons
A Large Collection of
Cabinet Objects
Expensive
Table China and Glassware
A Large Quantity of
Handsome Sterling Silver
Principally by Tiffany & Company
Brunswick-Balke-Collender Combination Billiard & Pool Table
Sporting Games and Gymnasium Fittings
Water Colors and Color Prints
Oriental Rugs and Carpets
Expensive Draperies, Table and Bed Linen
and many other Articles of
Household Embellishment and Utility
And in addition thereto
A Quantity of Costly Jewelry
THE UNRESTRICTED PUBLIC SALE
BY DIRECTION OF
THE COLUMBIA TRUST COMPANY OF NEW YORK, ROBERT L. GORDON, ESQ., AND RICHARD C. CROWLEY, ESQ., EXECUTORS,
WILL TAKE PLACE AT THE
American Art Galleries
Madison Square South, New York
ON the Afternoons of
Monday, Tuesday, Wednesday, Thursday, Friday, Saturday, Monday and Tuesday—Oct. 22d, 23d, 24th, 25th, 26th, 27th, 29th and 30th
Beginning Each Day at 2:30 o'Clock.
ILLUSTRATED CATALOGUE
THE EDITION OF WHICH WILL BE LIMITED, WILL BE MAILED TO APPLICANTS ON THE RECEIPT OF ONE DOLLAR.
NOTE—THE VALUABLE OIL PAINTINGS COLLECTED BY THE LATE MR. BRADY WILL BE SOLD AT A LATER DATE, WHICH WILL BE DULY ANNOUNCED IN CIRCULARS AND FUTURE NEWSPAPER ADVERTISEMENTS.
The Sales Will Be Conducted by MR. THOMAS E. KIRBY and Mr. Otto Bernet, his assistant.
American Art Association, Managers
2, 4 and 6 East 23d St., Madison Sq. So., N. Y.

THOS. E. WILSON & CO.
MANUFACTURERS
MONROE AND WABASH

Fall Millinery Reduced

We are discontinuing our Millinery Dept. and are closing out all our new Fall Sport Hats at cost. These are rare values.

"Make it a ANONA
Pimento Cheese sandwich"

A STARR BEST
Madison & Wabash

Ages 6 to 18

Mackinaws
$12.00

The ideal Coat for hard winter wear.

These serviceable garments are made from absolutely all wool mackinaw cloths and are woven in a great variety of patterns; both plaids and heather mixtures.

A STARR BEST
MADISON AND WABASH
CHICAGO

AT 23 MADISON, EAST
THE COSTUME BOOTERY OF
O'Connor & Goldberg
THE BOOTERY OF THE FASHIONABLES

O-G
FASHION BOOT
$10

VAMPS EXTRA FINE BLACK GLAZED KID. UPPERS GENUINE GRAY BUCKSKIN. WE REGRET TO HAVE TO SAY "QUANTITY LIMITED." SO WILL YOU PLEASE CHOOSE EARLY.

Substantial, light, flexible welt soles, wood French heels.

O-G
BUTTON BOOT
$9

VAMPS OF THE NEW MAHOGANY BROWN CALF. UPPERS OF FAWN CLOTH. PEARL BUTTONS. SIZES ARE PLENTIFUL.

Welt soles, high military heels.

Both of these Smart Boots represent the utmost in style and leather quality and are, of course, exclusive with O-G.

Special
for
Friday and Saturday

CHRYSANTHEMUMS
Finest Exhibition Blooms
$5.00 per dozen

Chrysanthemum Plants
in bloom

Roses
Violets
Orchids
Gardenias

The finest flowers. Guaranteed.
Reasonable Prices.

Fleischman
Chicago's Leading Florist
84 East Jackson Blvd.
Telephones: Harrison 3341, 3342, 3343
New York: 42nd and 5th Ave.

LEADING WRITERS WRITE FOR THE TRIBUNE

DAWES DIRECTS BIG PURCHASING MACHINE ABROAD

Buy Huge Supplies There to Save Tonnage for Other Products.

[BY THE ASSOCIATED PRESS.]

PARIS, Sept. 19.—[Correspondence.]—The newest adjunct of the United States purchasing board, which was created several weeks ago on the initiative of Gen. Pershing, is an auxiliary civilian advisory council, composed of five or six American business men resident in France.

These men, whose names have not yet been made public, have been asked to lend their assistance to the board in its gigantic work and to facilitate its operation by advice on conditions and prices in France, and by giving the board the benefit of their expert knowledge whenever it may be needed.

The decision to create this auxiliary council is only one of the strides the board has made in the few weeks of its existence.

Dawes at the Head.

Its chief, Col. Charles G. Dawes of Chicago, a former controller of the currency and president of the Central Trust Company of Illinois, has already surrounded himself with nearly a dozen expert quartermaster officers, who are purchasing officers also of their respective branches of service, and is rapidly coordinating the work of purchasing supplies for the present as well as prospective armies in France.

The success of the original Pershing idea has been assured because the French from the outset coöperated to their utmost in the plan. They have detailed officers to Col. Dawes' staff who are commissioned to help him in every possible way.

The task with which the purchasing board is confronted and on which it is now working about sixteen hours a day is the accumulation here in Europe of all supplies of every nature that may be available. Thus tonnage will be saved, for ships will not be loaded with material already purchased when they can bring other materials. Also, the scheme seeks to prevent duplication in buying.

Canvass Entente Countries.

In accordance with this plan the entente countries are being and will be scoured for every kind of war material that may be available, from food of all kinds to airplane parts and from iron piping to woolen blankets. It is to assist in turning up all such supplies and in gauging correctly what they should cost that the civilian auxiliary council has been planned.

The purchasing board is considering a plan of pooling all supplies that may be procured. Thus all meat supplies arriving from America for the American troops may be thrown in with French supplies procured by the board, and the two armies fed from the joint stock. The board likewise has charge of purchasing for the Red Cross and the Y. M. C. A., both organizations having representatives under Col. Dawes, who assist him, as do the quartermasters.

Pershing Foresight Shown.

Even the brief preliminary work of the board has revealed what Gen. Pershing realized when recommending its establishment, namely, that vast results could be obtained by buying here what can be bought, and by devoting the tonnage that would have been required in its transportation to something else.

The board is working with the coöperation of both the French and the British army authorities. It expects to be able to import, and probably will itself transport, from England, the coal supplies that are needed during the coming winter, though this will necessarily be in conjunction with the French, since the latter control storage quarters.

U. S. Prepared to Seize Coal as Famine Threatens Chicago

With possible snow flurries in Chicago before tonight, the coal crisis was unchanged last night in the Chicago and Illinois field.

While federal administrators and union mine officials were redoubling their efforts to get the men back into the mines, hospitals and charitable institutions faced the gravest crisis in their history.

Fred W. Upham declared the hospitals are being supplied on the hand to mouth plan and that many of such institutions will be unable to keep the furnaces going next week unless the strike is settled immediately.

Meantime the federal fuel administrators laid plans to commandeer contract coal as it reaches the city, in the event of the strike not being settled at once, and distributing it to the more needy institutions.

Washington Takes Command.

Illinois Fuel Administrator Williams received instructions direct from Washington during the day not to take the initiative in supplying or diverting coal but to report immediately all details of the situation to Washington. The national administrators, he was informed, would determine what if any diversions of coal shipments would be attempted, and he would then be informed as to just what he would be expected to do.

Despite the increasing gravity of the crisis, conspicuous operators and mine workers' chiefs were confident the men would be back in the mines in a few days and the last of the troubles would be at an end for some time at least.

Frank Farrington, president of the United Mine Workers of Illinois, issued a statement at Joliet yesterday saying he expected most of the men back at work next Monday. He said the workers are beginning to realize the futility of trying to force the national administrator's hand in the coal price increase and already are getting ready to resume their places at once.

Garfield Criticized.

Bad blood, meanwhile, was engendered on the part of coal consumers, who let forth a torrent of criticism of the situation during the day. In some quarters Dr. Garfield, head of the coal administration at the national capital, was censured for not deciding at once, one way or the other, what remedy should be applied.

On the other hand, Illinois manufacturers let out a loud cry against procrastination, and coupled it with a stinging criticism of the mine workers.

John M. Glenn, secretary of the Illinois Manufacturers' association, with the approval of Samuel M. Hastings, president of that organization, sent a telegram to Dr. Garfield, characterizing the mine workers as traitors to the country in maintaining their present attitude.

"No hesitation should attend dealing with the coal situation in Illinois," the telegram read. "Men engaged in the production of coal who refuse to do their part in supplying the article that will keep industry and the people alive are as criminal as those on the front would be if they refused to fight.

"The production of coal is as necessary in winning the war as the production of munitions.

"We respectfully urge you to use all the authority with which you are clothed to keep the production of coal at its maximum. Prompt action is imperative. Delay means loss in output."

280,000 Tons Short.

Reports from the mining sections of Illinois, according to figures tabulated at the office of the American Coal Journal last night, indicate that about 70 per cent of the mines have been idle and that yesterday's decrease from the normal production was in the neighborhood of 280,000 tons.

The counties of Franklin, Williamson, and Sangamon are entirely idle. About seventy-five mines in the Belleville district are closed, as are all mines in the Peoria district. Railroad mines in the central portion of the state also are idle.

This new phase of the strike caused the fuel administrators some uneasiness yesterday, as it was admitted the railroads would be justified in commandeering coal on the cars for their own use.

"If the railroads cannot operate because of a lack of coal, then everything stops," said Fuel Administrator Williams. "I assume the railroads, to keep going, would be justified in taking any coal they could get hold of, "regardless of the situation in Chicago, for it is of the greatest importance that the transportation facilities of the nation be maintained at a maximum efficiency.

The general fuel situation throughout the midwestern area, it was pointed out, is due in part to the inability of the coal men to get cars during the summer to transport coal to the smaller cities and the northwestern states before the harvest demand came on.

Car Supply Diverted.

Amedee J. Casey, speaking for the coal operators, said:

"If the car situation had been given attention, as the coal producers throughout the summer begged and urged be done, Chicago would now have an adequate tonnage of coal to weather this crisis.

"The priority shipments board has diverted the car supply during the summer to the movement of coal to the great lakes region, regardless of the needs of the midwest, and the national fuel administration at Washington has not taken steps to see that these towns in the midwest were amply supplied with coal before cold weather came."

Criticism of Mr. Garfield was voiced mildly both by the operators and the American Coal Journal.

"Prices have been regulated to the last penny," said the official spokesman, "even to the point of regulating some companies out of business, but the pressing, urgent and all important questions of car supply and the adjustment of labor troubles have been neglected and unattended to."

The operators recommended to the fuel administrators that priority of shipment be accorded coal over "less important freight," and that for the present the administrators should direct that all open top cars be devoted to the exclusive movement of coal."

HOOVER WARNS FOOD DEALERS TO GET PERMITS

Washington, D. C., Oct. 18.—[Special.]—Warning to dealers in fundamental food stuffs to make requisition at once for application forms for federal licenses under the president's proclamation of Oct. 8 was sounded by Food Administrator Hoover today.

Dealers who will be obliged to take out federal licenses to do business after Nov. 1 are told that they will be given no further notification. They are urged to make request for applications without delay to the law department, license division of the United States food administration at Washington.

Mr. Hoover issued the following statement:

"All wholesalers, brokers, and commission men handling the foodstuffs specified in the president's proclamation must be licensed, without regard to the volume of their business. Retailers, whose gross sales do not exceed $100,000 per annum, are excepted by congress, but this exemption does not apply to wholesalers, or to persons doing both a wholesale and a retail business."

MINERS' CHIEF FORESEES END OF COAL STRIKE

(Continued from first page.)

mines soon after he reaches the mine workers' headquarters at Indianapolis.

Reports today that the war department was organizing coal mining regiments led to the rumor that the government was planning to seize coal mines at once and to operate them with enlisted men. War department officials denied this, but admitted that plans were under consideration for organizing mining regiments in the cantonments.

Coal miners would go to form a large part of these regiments, but engineer corps officers said the primary intention in organizing these units would be to operate them as military mining regiments in Europe and not in coal mining operations.

Military mining regiments are assigned to the work of mining enemy trenches and similar operations. When plans for organizing these units was first taken up there was no thought in mind of utilizing such regiments for non-military duties.

The fuel administration announced tonight the appointment of Evans Wollen of Indianapolis as fuel administrator for Indiana.

HOPE FOR ILLINOIS PEACE

Springfield, Ill., Oct. 18.—Operators here tonight expressed the belief that miners on strike in Illinois would return to work by the first of next week at the latest, in response to the order of President Frank Farrington, Illinois district, U. M. W. A., that production of coal be resumed at once.

Meetings of pit committees were scheduled for tonight in many parts of the state, it was said, and many leaders were declared to be using their influence to bring about a resumption of work pending a decision of the fuel administrator with reference to coal prices on which the proposed wage advance hinges.

Stick to Their Work.

Harrisburg, Ill., Oct. 18.—Coal miners of Saline, White and Gallatin counties were still at work today and apparently were determined to await action by Dr. Garfield, the fuel administrator, at Washington.

Urge Seizure by Garfield.

East St. Louis, Ill., Oct. 18.—A telegram urging him to take immediate control of the Illinois coal mines was sent to Dr. Garfield, federal fuel administrator, today by the East St. Louis chamber of commerce.

Thank You, Chicago!

OUR OPENING A BIG SUCCESS

TO the women of this good city we are indeed grateful for a most cordial and warm-hearted welcome.

FRIDAY AND SATURDAY

We offer one of the smartest KID BOOTS produced in the I. MILLER factory, in Havana brown, new French gray, mouse color, all-over patent leather, light welt soles, LXI heels, at

$12

$3 under the price of any store in Chicago, "quality" and "style" considered.

Join the crowds that are packing our store daily. MILLER SHOES are a sensation. Come and learn why.

I. MILLER

NEW YORK — CHICAGO

(*Creators of Smart Shoes for Women*)

STATE ST. AT MONROE

Bryn Mawr—Semi-dress shoe with black Kid-skin or Patent vamp with silver-toned Buck 9-inch top. A stunning high-arch model. **$12**

Militaire—Shows the French Military idea. 11-in. Field Brown top, beautifully embroidered in brown silk. Field Brown Kid Vamp. Perfect in fit. **$12**

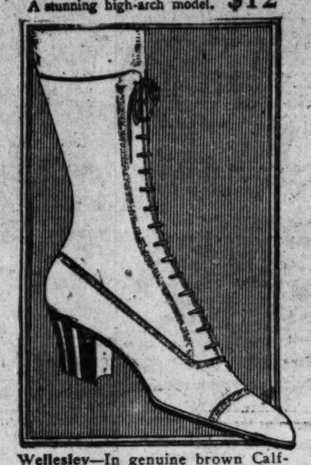

Wellesley—In genuine brown Calf-skin, with welt sole, 1½-in. Cuban heel, 8-in. top. A most notable achievement in Regal value giving. (Or all black leather $5) **$7**

Pauline—Plain black and very smart. In Calf-skin with Matt Kid-skin, 9-in. top. Also in black Glazed Kid..... **$8**

For Your "Shoe Money"

LEATHER—STYLE—WORKMANSHIP. There is only one *best* in these things. Our buyers search the world for the best leathers—carloads come to us daily. Our styles *lead* American fashions each season in successful competition with the highest-priced shoes made. And in the great Regal factories are the finest of trained American artisans—we have no faith in average shoe workmen. Though you pay more you cannot buy more than in Regal Shoes. Regals for Women, $6 to $14.

REGAL SHOES

FIND YOUR REGAL STORE

39 N. Dearborn Street, cor. Washington (Men's exclusively)

43 S. Wabash Ave., cor Monroe (Men's & Women's)

Quality

FOREMAN'S

You'll enjoy coming here for your clothes. It's quiet and comfortable, with an air of privacy and refinement. Our service is perfect, our clothes guaranteed to satisfy you.

THIS store is exclusively for men who appreciate good clothes and the finest quality all-wool fabrics. You'll find here clothes that are extremely good to look at and just as good to wear, perfectly tailored; correct in every detail.

Silk lined suits in all models and sizes for men of all ages and builds, $30 and up. These are rich fabrics, exclusive patterns, perfect style.

Full dress clothes, correctly built of exquisite fabrics and Italian silk lining; dinner clothes, cutaways, $30 up.

Double breasted, belted suits for young men. They're the last word in a dressy sport suit for daily wear, $25.

Suits for men and young men, military sport models, belters, conservative sack suits for business men, in blues, greens, browns, grays and mixtures, $20 to $45.

Overcoats; Carr Meltons, guaranteed silk lining, in all colors and attractive mixtures, $40 up. Belted overcoats, military trench coats, rough English and Scotch fabrics, $25 to $60.

63-67 West Washington St.

Where does the ink go?

With a steel pen—everywhere
With a CONKLIN*—into your writing*

WRITE an hour with a steel pen. Result is usually disappointing. Sometimes ink-stained fingers—often ink-blotted paper.

But a CONKLIN can't mess fingers or stationery. For it can neither leak nor blot—no, not in a lifetime of writing. And its "Crescent-Filler" prevents it from rolling off the desk.

$2.50 and up at your stationer, druggist and jeweler.

Every CONKLIN is guaranteed to write and fill exactly as you think a pen should—it either does this or you will be furnished a new pen or your money refunded without question. There are no "ifs" about it—YOU are the judge.

Conklin's Self-Filling Fountain Pen

NON-LEAKABLE

THE CONKLIN PEN MFG. CO., Toledo, Ohio

Chicago Office, Room 1438 Lytton Bldg.

ASK YOUR GROCER

Dyer's Beans are a delicious, savory and nutritious treat. Get a can today and use it as a dish for your family. Give them a trial and see how they are relished. Uniformly good, incomparably tasteful, high in food value plus the rich flavor of tomato sauce prepared from a private recipe exclusive with DYER'S.

Dyer's Beans are always cleanly put up in sanitary tin containers. Ask your grocer today to send your trial order.

Ask your grocer and look for the can with the Big Red "D."

Large size can, over 20 ounces. Luncheon size can, over 8 ounces.

Dyer's Pork and Beans With Tomato Sauce

Visit Our Exhibit at the Home Exhibition COLISEUM Oct. 18th to 31st

DEPENDABLE WOMEN want a dependable *paper.* Therefore THE TRIBUNE at the start of every day.

HEITLER READY TO TAKE STAND AGAINST HEALEY

U. S. Notifies Hoyne Convict Will Be Released to Testify.

State's Attorney Hoyne can bring "Mike De Pie" Heitler, white slaver and resort keeper back from the Leavenworth, Kas., federal penitentiary to Chicago to testify against Charles C. Healey, formerly chief of police, and his co-defendants if the prosecutor so desires.

Word was received from Washington last night that the department of justice had made arrangements to have the Leavenworth warden release Heitler to the state's attorney whenever he institutes habeas corpus proceedings. Heitler is serving a sentence for violation of the Mann act.

Mr. Hoyne stated he wasn't certain he wanted Heitler as a witness. Heitler has been the city's most widely known "lever" figure, and his testimony would be of a sorry nature, at best, the prosecutor believes.

It is said Heitler has made a confession involving Healey, now on trial with Stephen Barry, formerly a detective sergeant, and William Skidmore, politician and saloonkeeper, charged with conspiring to collect bribes from resort keepers and gamblers.

Woman Barred as Juror.

No headway was made, yesterday in the selection of a jury. When Judge Sabath adjourned court three men had been tentatively passed by both sides.

Three men were in the jury box when court opened, but Frank Johnston Jr., first assistant state's attorney, peremptorily challenged Charles H. McKee, 2730 Wilcox avenue, whose place was filled by Clyde F. Rice.

Mrs. Marion E. Cappell, 2643 Berlin street, who was called in mistake in the special venire of 100, appeared in court and said she was ready to serve as a juror. The court and counsel for both sides, with the exception of Charles E. Erbstein, attorney for Skidmore, who was willing she should serve, made it plain she was not wanted.

She Steps Out.

John J. Healy and Clarence Darrow, attorneys for the former chief, agreed with the assistant state's attorney it was illegal for a woman to serve and Mr. Darrow challenged Mrs. Cappell.

"I think you made a mistake," she told Mr. Darrow after she had stepped down from the jury box. "I am sure I could have been kept on the jury. I am a legal voter and I would have given every one a fair deal."

When Judge Sabath asked the entire venire if there were specific reasons why any of them should not serve as jurors, twenty were excused immediately.

Otto L. Morton, 1955 South Hermitage avenue, when first questioned, said he believed he could be fair to both sides, but an hour later surprised the court by saying he had an opinion as to the guilt or innocence of the men on trial. He was excused.

Knows "a Few of Them."

Frank Maroney, a horseshoer at Twelfth street and Wabash avenue, said he knew some of the police protected places mentioned in the state's list. He said he had been in "quite a few of them."

He said he had never paid any attention to whether they had violated the law or not. He announced he was a member of the County Democracy.

"Knew Mr. Hoyne?" he was asked.

"Yes."

"Take a special hand in his election?"

"I did."

"Do you know former Chief Healey?"

"I've known him eleven years. I've done work under him."

He also said he knew Sol Van Praag, named as one of the men alleged to have been protected by Healey. Also he was acquainted with former Inspector Nicholas Hunt, now one of Mr. Hoyne's aids in the police case.

Erbstein Hints at Trap.

There was a sharp exchange of words between counsel for the state and defense during the questioning of Fred Buttner, 3619 South Lincoln street.

"If it should develop that witnesses for the state had gone about trying to entrap one of these defendants would you take that evidence into consideration in finding a verdict?" Mr. Erbstein asked.

"I object to that question," Mr. Johnston said. "I don't know what counsel means."

"I am not going to give them the information they evidently are seeking," Mr. Erbstein told the court.

"We are seeking no information," Mr. Johnston said.

The court ruled the question out.

One Opinion Fixed.

R. W. Lang of Oak Park, a teller in the Continental and Commercial National bank, admitted he had formed a fixed opinion concerning some of the defendants.

"I have had it ever since Mr. Hoyne made his raid on the chief's office," he said.

"Excused," said Mr. Johnston.

When court adjourned Mr. Lang shook hands warmly with Healey.

An onlooker of the proceedings of the day summed up his impressions in this way:

"In order to make a first class jury candidate in this case a man must have no fixed religious or political opinions. He must not be a newspaper reader. He must not have talked about the police, the politicians, nor have taken any part in political or civic activities. But he must be able to give snappy definitions to such words as perspicacity, pseudo-hypothesis, hypocritical. Then if he'd pass muster in all these requirements he'd be challenged peremptorily."

QUALIFIED

Yes, She Passed the Jury Test, but Still the Law Wouldn't Let Her Serve.

MRS. MARION E. CAPPELL of 2643 Berlin street, who was rejected yesterday as a juror in the Healey-Barry-Skidmore case, is not at all sure the law governing juries is fair, so she has written her opinion on the subject for "The Tribune."

BY MARION E. CAPPELL.

It is too bad that the attorneys in Judge Sabath's courtroom did not agree on accepting a woman juror to serve on this wonderful Healey-Barry-Skidmore graft conspiracy case.

I am very sorry that the honor was denied me to add more glory to woman's rights in the state of Illinois. Men sit in the jury box and render their verdict on women offenders, and we must abide by it, yet, when it came to woman serving man in the same capacity, they rebelled, said it was unconstitutional, impractical, never was done in the history of the state, etc.

Attorneys on both sides shook hands with me and said that no doubt I would make a better juror than many men that serve, but in the laws of the state on jurors, "she" or "her" is not mentioned, only "he" or "him." Hence, Mr. Johnston's challenge, and my dismissal.

I qualified all right and had I been given the opportunity to serve I would have proved to the judges and attorneys of the state of Illinois that

Mrs. Marion E. Cappell

women are competent and reliable American citizens.

I hope our women leaders in political and state suffrage work will take this matter up with the supreme judical body and make it a constitutional law that women have the right to serve as jurors not only in petit cases but in major litigation, both criminal and civil.

NEW LAW GIVES POLICE POWER TO FIGHT BOMBERS

First Deputy Superintendent of Police Westbrook returned yesterday from Washington, where he had a conference with 200 other police officials and federal authorities regarding a new law regulating explosives.

Under this law, the first deputy said, police have unlimited power in making arrests.

"The law is a good one," said the first deputy. "This will cause a reduction in the number of bomb outrages and safe-blowings, because it is an offense to have high explosives in one's possession without the consent of the authorities."

Thirteenth Air Victim for American, Lufbury

PARIS, Oct. 18.—Lieut. Raoul Lufbury of Wallingford, Conn., member of the Franco-American flying corps, who has scored many victories and recently was cited in French army orders as an "incomparable pilot," is said to have brought down his thirteenth enemy machine.

HOYNE LOSES IN COURT TILT OVER SALOON CASES

Corporation Counsel Ettelson won a victory over State's Attorney Hoyne yesterday in the appointment of a commissioner by the Illinois Supreme court to hear evidence in connection with the suit pending in that court involving the state's attorney's claim to enter a nolle prosequi in each of the 300 saloon cases brought against alleged violators of the Sunday closing law, which are still pending in the Municipal court. John T. Richards, former president of the Chicago Bar association, was named to hear evidence.

The state's attorney applied to the Supreme court for a writ of mandamus to compel Municipal Judge Newcomer to grant his motion to nolle prosequi. Judge Newcomer refused. The corporation counsel contended the prosecutor did not have the power to drop prosecution.

It is explained that if the commissioner finds that the state's attorney refused to prosecute the cases on the ground charged by the corporation counsel, he is liable to proceedings involving charges of malfeasance in office.

Child Scalded to Death.

Helen Rydock, 2 years old, of 2222 West Twentieth street was so seriously scalded when she pulled a pot of boiling coffee from a stove that she died at her home yesterday.

BAD BREATH

Dr. Edwards' Olive Tablets Get at the Cause and Remove It

Dr. Edwards' Olive Tablets, the substitute for calomel, act gently on the bowels and positively do the work.

People afflicted with bad breath find quick relief through Dr. Edwards' Olive Tablets. The pleasant, sugar-coated tablets are taken for bad breath by all who know them.

Dr. Edwards' Olive Tablets act gently but firmly on the bowels and liver, stimulating them to natural action, clearing the blood and gently purifying the entire system. They do that which dangerous calomel does without any of the bad after effects.

All the benefits of nasty, sickening, griping cathartics are derived from Dr. Edwards' Olive Tablets without griping, pain or any disagreeable effects.

Dr. F. M. Edwards discovered the formula after seventeen years of practice among patients afflicted with bowel and liver complaint, with the attendant bad breath.

Dr. Edwards' Olive Tablets are purely a vegetable compound mixed with olive oil; you will know them by their olive color. Take one or two every night for a week and note the effect. 10c and 25c per box. All druggists.

GAS COMPANY ASKS CLEAN BILL ON VIOLATIONS

Attorney Says Burners Are Being Adjusted Rapidly.

Complaints against the quality of gas supplied under the new rate ordinance have gradually decreased in the last week.

This was the statement yesterday of Boetius H. Sullivan, attorney for the Peoples Gas Light and Coke company, who appeared before the city council committee on gas, oil, and electric light to explain why there had been a large number of complaints.

Mr. Sullivan said that the company had received complaints from about 5 per cent of its customers. Donald R. Richberg, attorney for the city in gas litigation matters, said that even at this figure it meant 35,000 complaints.

Fail to Heed Law.

After hearing from Mr. Sullivan the committee requested the law department, the public service department, and the city's gas experts to make an investigation of the various charges against the company. Mr. Richberg said that the company has not lived up to all the provisions of the new measure.

"We have about 703,000 customers," said Mr. Sullivan. "It was only natural that to assume that we could not adjust all the burners and appliances over night. When all the appliances have been adjusted the new gas will give as good service as was obtained by the use of the gas formerly supplied.

"To get the maximum efficiency with the new gas it is necessary to have all the burners and appliances adjusted. We have 500 men doing this now. We have received about 1,000 less complaints a day now than we received a week ago."

Practically every member of the committee had some complaint to offer.

Voice Own Complaints.

"One of my constituents now pays $42 a month for what he used to get for $29 a month," said Ald. Block.

Mr. Sullivan said this was because the constituent referred to formerly was supplied with natural gas.

"I spent two days trying to have the company install mantles at my mother's home," said Ald. Norris.

Ald. Rea said that gas inspectors had claimed in his ward that the aldermen who voted for the new ordinance ought to be defeated for re-election. Ald. T. J. Lynch, chairman of the committee, asserted that he had been told the same thing.

"No free mantles have been installed in my ward," said Ald. Cross.

"My gas stove exploded the other day," declared Ald. Haderlein.

John P. Garner, commissioner of public service, reported that in three instances the company has failed to live up to the ordinance. This was the tests of gas made Oct. 5, which showed an average of 11.76 candlepower. The company is supposed to furnish gas of 12 candlepower.

F. W. Abele, city gas supervisor, told the committee that an investigation had shown that recent deaths from gas were either suicides or accidents, in which the quality of the gas played no part.

Policeman Ousted, Another Fined Ten Days' Pay

Patrolman John J. Carroll of the Maxwell street station was discharged from the force and Patrolman Owen E. Smith was assessed ten days' pay yesterday by the police trial board. They were accused of abusing Joseph Waytula, 516 Bunker street, a few weeks ago. The testimony was that Carroll was intoxicated and that Smith did not try to prevent his abusing Waytula.

ALL SHORT

Hospitals Near Exhaustion of Their Supply of Coal.

REPORTS from a number of city hospitals last night indicated that some of the larger institutions had not more than a day's supply on hand. One hospital reported only one ton of coal in the basement. Mercy hospital has twenty-four tons—a supply for only two days with the most economical use. St. Luke's hospital reported twenty tons in the pile, a one day supply. Passavant hospital has thirty-five tons. Reports from the hospitals, giving estimates of the meager supply on hand, follow:

Alexian Brothers—800 tons.
Auburn Park hospital—14 tons.
Burnside hospital—1 ton.
Chicago Lying In—5 tons.
Chicago Policlinic—90 tons.
Chicago Union—50 tons.
Children's Memorial—30 tons.
Columbus hospital—6 tons.
Contagious disease hospital—50 tons.
Durand hospital—50 tons.
Eastern Emergency hospital—25 tons.
Mercy—24 tons.
Neal institute—30 tons.
Passavant—35 tons.
St. Luke's—20 tons.

Woman Gets Food Job.

Miss Isabel Ely Lord, director of the school of household science and arts of Pratt Institute, Brooklyn, was made chief of the home economics section of the food conservation division of the food administration.

VENUS 10¢ PENCIL

17 Black Degrees and 2 Copying
For those who demand the best.

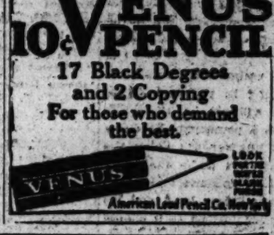

YOU CAN BUY Liberty Loan Bonds On Small *Weekly* Payments

The public is cordially invited to use the facilities of this Bank in the purchase of Liberty Loan Bonds.

The partial payment plan of $2 a week on $50 bonds and $4 a week on $100 bonds makes it easy for everyone to help the Country Win the War.

Particulars on request.

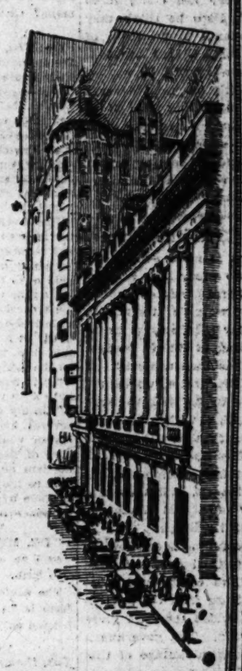

THE NORTHERN TRUST COMPANY

Capital $2,000,000 *Surplus $2,000,000*

N. W. CORNER MONROE & LA SALLE STREETS CHICAGO

46

Mandel Brothers

Men's shop, second floor

Young men's overcoats—season's newest

Foreseeing the present high market, we secured the coats months ago—and offer them at the "old prices." Owing to the continued increase in the cost of wool, we scarcely can hope to duplicate these values later.

Three important groups of coats at three extremely moderate quotations:

17.75
22.75
32.75

Full range of sizes
—several lengths
—wide choice of
fabrics and colors

Ulsters with full belt; double-breasted, close-fitting and box coats; of rich mixtures in gray, green, brown, tan, or heather; also, solid blue, green or brown.

Langham High overcoats and Brandegee, Kincaid & Co.'s "college coats"

are included in this exceptional offer. Easily the best opportunity this season for young men to save on the winter coat. 17.75, 22.75 and 32.75.

Young men's shop, second floor.

8

Quilted Silk Robes *from the* Orient

EVER since travelers invaded the Orient and saw the charm of the Japanese Robe this type of negligee has been much in demand. However, it was not until American measurements were substituted for Oriental patterns that the Robes proved satisfactory to American women.

The Robes were cut true to American proportions and then embroidered with the exquisite needlework of the Japanese men—all under the supervision of our representative.

The savings that are effected by direct buying is apparent in the prices at which these Robes are offered. We believe they are unequaled for beauty of design and quality of workmanship.

Quilted Vests, without sleeves, of soft satin and Habutai, without embroidery, $1.50, $1.75; with embroidery, $2.25. With sleeves, $2.50, $3.75, $3.95.

Quilted Lounging Robes of Habutai silk. Priced, without embroidery, $5.75, $7.75; with embroidery, $10.75; of satin, $12.75, $17.95.

Quilted Breakfast Sacques of Habutai; without embroidery, $3.95; with embroidery, $5; of satin, $7.50, $8.50.

Fifth Floor, South Room.

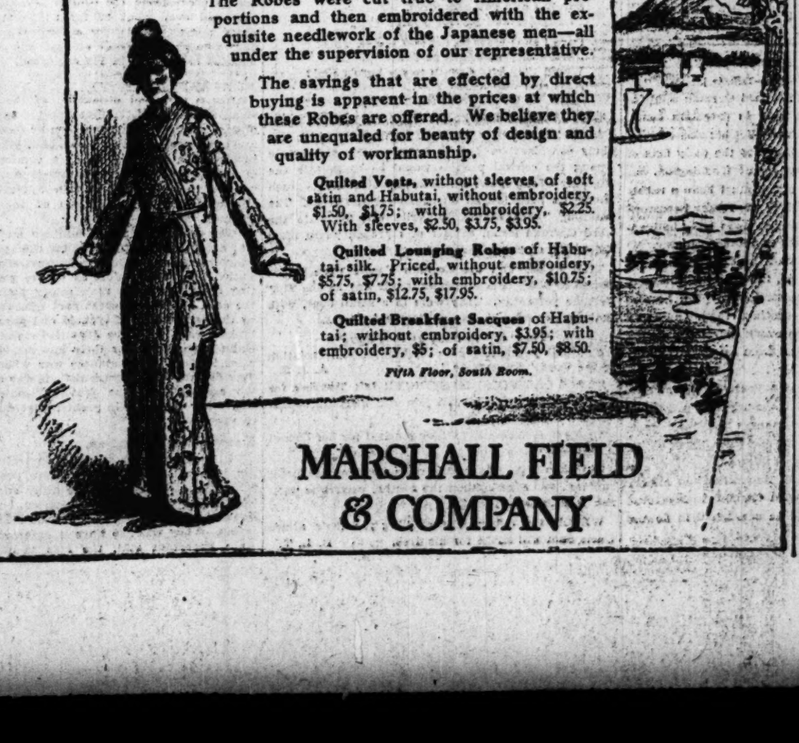

MARSHALL FIELD & COMPANY

CARSON PIRIE SCOTT & CO

$37.50 $47.50 $37.50 $67.50

Misses' Suits, Coats, Frocks
New—An Important Week-End Event

The most recent fashion message may be read in these presentations—and even new as it is, it already is given original interpretation here.

Russian Blouse Suits—"Bustle" Suits

Rival each other for novelty. Velveteens and chiffon velvets vie with soft, fine wool fabrics for favor. Prices range from $55 to $110, according to the style. Equally sought after are—

Suits of Velour de Laine With Fur Collars, $47.50

The fur is Hudson seal (dyed muskrat) and it forms a deep shawl collar. At the left center above.

Suits of Velveteen With Chinchilla Squirrel, $57.50

This fur lends its smartness in the form of narrow bandings. In blue or brown, in the style sketched.

Coats of Bolivia Cloth With Scarf Collars, $67.50

Buttons are cleverly used at the side. In the new shades of green and brown, in the style sketched above.

Street Frocks of Serge Pleated and Braided, $37.50

The braiding is uncommon, a strip of rose color braid underlies two strips of black—very effective.

Note, Too—The New Frocks of Velveteen and Chiffon Velvet—Many in "Bustle" Style—and the Plaid Serge Frocks Are All Here.

Fourth Floor, South.

CARSON PIRIE SCOTT & CO

Girls' Frocks and Coats
Still More New and Charming Styles

First to the frocks—and girls will be delighted with the newest, which are of velveteen in rich, warm colorings.

At $16.75—Are Velveteen Frocks

In the style pictured at the right. Note the pockets swinging jauntily at the belt. The collars and cuffs are of creamy white satin with French knots, in blue or brown, to match the velveteen. Sizes 10 to 16 years.

At $20 to $37.50 are velveteen frocks in uncommonly original styles with fresh looking white collars, cleverly trimmed with applique.

Girls' Velour Cloth Coats Are $20

To strike a girl's fancy the pockets are oddly shaped. The collar, too, is in the large cape-style so becoming to girls of 12, 14 and 16 years. In navy blue or brown. Sketched at the left.

At $37.50, a Very New Coat of Burella Cord Has a Deep Collar of Natural Muskrat.

Fourth Floor, South.

CARSON PIRIE SCOTT & CO

New Modes That Emphasize—
The Vogue of the Suit Blouse

The successful suit blouse is the one that merges its mode into that of the suit—yet retains its own individuality.

That is a fashion creed given definite expression in these collections of blouses—one more interesting than the other.

Blouses of Georgette Crepe With the New Flat Collars, $8.75

May be had in taupe, brown and navy blue. The design is worked in beads and a beaded loop finishes the slim silken tie. Pictured at the left.

Blouses of Georgette Crepe at $12.75 Introduce the New Chenille Embroidery

In taupe, navy blue or brown with old blue chenille or beet-root embroidered in navy blue chenille. Note the neck line flat at the front—with a sailor collar, also embroidered, at the back. Pictured at the right.

Fourth Floor, North.

The Chicago Tribune.

THE WORLD'S GREATEST NEWSPAPER.

FOUNDED JUNE 10, 1847.

ENTERED AS SECOND CLASS MATTER JUNE 8, 1906, AT THE POSTOFFICE AT CHICAGO, ILL., UNDER ACT OF MARCH 3, 1879.

All unsolicited articles, manuscripts, letters, and pictures sent to "The Tribune" are sent at the owner's risk, and the Tribune company expressly repudiates any liability or responsibility for their safe custody or return.

FRIDAY, OCTOBER 19, 1917.

"Our Country! In her intercourse with foreign nations may she always be in the right; but our country, right or wrong."
—Stephen Decatur.

THE CASE OF THE FARMER.

The severest criticism of the farmer is that of E. D. Hulbert, president of the Merchants' Loan and Trust company.

"They will not buy Liberty bonds, pay taxes, sell their produce, or fight. I have asked many out of town bankers who have called here and I have learned of but one instance in which a farmer has paid an income tax. They have profited throughout the entire period of the war, but are unwilling to help the government in any of the four ways mentioned."

It is a new thing for the farmer to receive criticism for unpatriotic conduct and very likely much of it ought to be modified for purposes of fairness, but the farmers as a class have exposed themselves to reproach and reproach is growing bitter.

With justice some of the bitterness ought to be directed against the political opportunists and office seekers who have created a preferred caste in the United States. Farming interests constitute a caste which has been given exemption from some obligations imposed on citizenship generally. The "farmer vote" has assumed sacrosanct importance. The idea prevails that this vote, which may any year be blindly enraged by weather conditions, may not, with safety, be vexed by legislation to which the country generally submits.

By exemption the caste is created as thoroughly as if by royal order or by inheritance of ancestral rights. Politics has created a feudal injustice in the land. If the farmer, thus favored, loses a sense of responsibility to the community or finds that the sense is dulled, it is not amazing.

The reliance of the farmer upon his own establishment as a nearly self-sustaining unit, his lack of intimate and constant dependence upon scores of other workers, his removal from the touch of other opinion and thought, of criticism and emotion, are isolating factors and he may dwell more in and for himself in consequence.

The many material improvements in life which tend to break down farm isolation, which were expected to do so, may not have had the effect desired. Now in war time critics of the farmer, who base their criticism upon investigation, find him aloof, self-concerned, indifferent to national efforts, and unwilling to exert himself for the accomplishment of national purposes.

This is a picture of the farmer with which the nation is unfamiliar. It may be drawn unfairly, in the exasperation of the moment, but there are reasons for the exasperation, and reasons which the nation will have to consider.

In times which force liberal authorities to consider the possibility of conscripting wealth and assuming control of industries in the necessary national coördination, a farmer caste cannot be permitted to remain aloof from all the processes and, protected by exemptions, conduct itself in opposition to national aims.

Such exemption stops effective regulation and control. It creates a privileged class which is encouraged to exercise new privileges. The tendency of legislation is to create such a caste. We are so accustomed to it that exemptions, until they are examined and their dangerous absurdities revealed, have an aspect of justice rather than of injustice.

The work of encouraging agricultural effort, of developing government agencies which will promote profitable farm operations, insure large returns and make farm life comfortable and attractive—all essential in the welfare of the nation—has been given oblique direction and it may be necessary now to bring the farmer back to a sense of duty to the people.

INTELLECTUAL PACIFISM.

The intellectuals pride themselves on being articulate; and so, to be articulate becomes an end in itself. This is one of the reasons why we hear so much about freedom of speech. It partly explains why a few periodicals are so alarmed for fear the war may become a mere brutal desire to win instead of a forum or chautauqua for discussion, debate, and the niceties of rhetoric.

We have in mind a well known American weekly; it professes to be very much disturbed because public opinion seems to be more concerned with victory than a delicate adjudication of right and propriety. Or, in other words, the editors think the prerequisite for bringing about a permanent settlement is to solve the intricate problems of world organization before we get into the fight.

It would be unwise not to give some attention to these problems. But it is extremely easy to become immersed in them to the exclusion of the main business in hand. There is a delusion that the pen is always mightier than the sword.

Any fight that is fought in good faith is a fight to win. The generous combatant does not want to destroy or demolish his foe. But in the language of the ring he does want to land a knockout. Yet he is ready to shake hands with his adversary after it is over. That is the true fighting spirit. No war can be successfully waged if it is sicklied o'er with the pale cast of thought.

But certain intellectuals seem to be afraid that unless we mark out the limits of our endeavor before we start we may be constrained to be too hard on the enemy when he is vanquished.

FOOD CONTROL.

Food control has been attended with difficulties in every country that has adopted it. The allied governments, even after two or three years' experience, have not yet worked out a perfect solution and complaints are numerous. In this country we are tackling a bigger problem, bigger because of our large population and because of the greater complexities of our situation, and we are tackling it with less experience in central governmental control.

No one would now contend that food control is not necessary or wise. The war has brought about an abnormal condition, in which the unchecked operation of supply and demand would work great hardship on large sections of the population. Without intelligent direction, moreover, we might easily blunder in our efforts towards food conservation.

Blunders have already been made, principally by inexperienced volunteer workers, whose advice was well meant but unsound. Herbert C. Hoover has not only the responsibility of administering the food law itself, but of directing the activities of state administrators and of numerous volunteer boards and organizations as well. It is evident that the work is not yet thoroughly correlated and systematized. In view of the magnitude of the problem, we are perhaps not justified in asking or expecting quick results, but at the same time it is proper to urge the importance of eliminating the confusion that seems now to prevail.

One serious difficulty is reported from Washington. It appears that the food administration and the department of agriculture are not working in complete harmony; in certain instances they seem actually to have worked at cross purposes. The need for coöperation between these two departments is evident, and it should be brought about by executive order if necessary.

SALUTE THE FLAG.

Observation of what happened when the flag was carried in Michigan avenue, in the Black Watch parade, by the Canadians and their escort, would indicate that about 30 per cent of the male citizens of the United States in these parts have learned that their hats ought to be off their heads in respect when the national symbol is presented to them.

These attentive citizens, willing to testify in respect, have not all learned that the salute, completed, places the hat over the heart, but, nevertheless, they do not want to stand with their hats on.

Thirty per cent—if the estimate be accurate—represents only a beginning in the general uncovering. The ceremony will not be impressive or valuable until it claims a participant in every observer. The men who uncover are doing the work of preceptors. They will make the unobservant feel a twinge of some uncomfortable, even if not well defined, emotion before long, and we shall have this convention established as it should be.

A boy in khaki in Michigan avenue yesterday did muscular evangelistic work by knocking hats off, with appropriate remarks, as the flags were carried by. The method lacks delicacy, but the exasperation is natural to men in service when they see a stupid indifference to a sacrament to which they have consecrated themselves.

It is rough treatment to give citizens who are merely uninformed or thoughtless, but resentment of such handling would leave the unconsciously offending citizen with little argument to offer for himself. His hat ought to be off, and the fact that he is unconscious of the offense when it is not is no excuse.

There is very little excuse for neglect now. Enough men take off their hats to set an example. The man who neglects this ceremony sees others performing it. What is his idea of their conduct? Does he think they are doing it to satisfy their own egotism? Does he think they are magnifying their importance in the sight of men? Does he wish to confess that what is worthy of their respect is not of his?

The man who remains with his head covered as the flag is carried by is putting himself in an increasingly difficult position. He can see what others do. What is his excuse for himself? Why is he exempt from the demands of this important ceremonial of respect? Even if he be an alien, courtesy requires a salute from him.

THE COAL STRIKE.

We have no problem that is more acute than that of labor; it enters into every war activity and it has become a very real menace to our national security. The government's attempts to meet the problem have so far been largely tentative, and we are now suffering in Illinois because no comprehensive solution has been achieved.

Mr. Garfield, the fuel administrator, warns the miners that they will have to go back to work before he will give a decision with respect to their wage demands, intimating that the government will take over the mines and force them to work if they refuse to accede. Meanwhile the production of coal has fallen off, and there appears to be grave danger of a coal famine in Chicago with its attendant hardships.

Mr. Garfield may be successful in his controversy with the miners, but the method does not seem to be a solution. We believe enlightened labor leaders are willing to coöperate with the government to prevent strikes provided they are given assurance against exploitation. The government should lose no time in taking advantage of that coöperation to lay out and enforce an adequate labor policy.

THE TRIBUNE on previous occasions has urged the creation of a labor tribunal empowered to settle labor controversies during the war. Labor officials should be asked to participate in forming such a tribunal, or if a board of this kind does not seem feasible, labor leaders should be given a larger representation in the advisory war committees with a view to obtaining their assistance in preventing any stoppage of industry.

The Illinois coal strike has reached a point where the government must act and act quickly; it must get the mines back into operation and it cannot stop to evolve or apply any policy that is not dictated by the immediate necessity.

Editorial of the Day

LUXBURG AND BERNSTORFF.

[From the Duluth News-Tribune.]

Count von Luxburg, the dismissed German minister to Buenos Aires, has been held in detention camp. He is getting what he deserves. Yet his sins of commission are as nothing compared to the daily acts of Von Bernstorff when ambassador at Washington.

The people of the United States must have a rather peculiar feeling as they think of the recent Bernstorff disclosures and measure against them their indignation over Luxburg, a minister to another country.

Our own government knew of the daily violation of neutrality, the daily plottings, the constant abuses of our hospitality in the Bernstorff case. Yet he was accorded every facility to continue them and when finally dismissed was shown every courtesy and was treated as an honored friend from an unfortunately misguided government.

Looking back over the three years of his mission here, our indignation over Luxburg has a sort of amusing intensity. Circumstances certainly alter cases and no one measures the shortcomings of others by the rule used for his own failings.

Measured by our own rule, Argentina has mighty little cause for a rupture with Germany. Measured by our rule Luxburg should be smothered in flowers and dismissed with tears.

A LINE O' TYPE OR TWO

Motto: Hew to the Line, Let the quips fall where they may.

THERE are five Y. M. C. A. buildings at the Great Lakes naval station, and there are no pictures in them. Owners of good paintings would do a service by lending them to the station, and artists who can spare the time to talk to the boys about pictures would find sympathetic audiences. For we happen to know that there is a real desire for knowledge among the young sailors, who are an uncommonly intelligent lot. Experiments with music have shown that.

"THE fighting value of the American troops," writes a member of the German general staff, "is not great." And Echo flings back an appreciative "Great!"

THE Kaiser is more successful in getting a place in the sun on the eastern front. It rains most of the time in Flanders.

Lugging Coals to Newcastle.

[From the revered American.]

Editor Chicago American: I have been a reader of the American since 1915, excepting the last five or six months, and seem lost without it. Ertie Bearden, BUNCOMBE, Ill.

THE attitude of the Kirk soap people toward the boulevard link deserves recognition from the thousands of motorists who consume oceans of gasoline in the Rush street crush. We suggest that on passing the soap works they salute the obstructionists with their horns.

THE FAST SET IN SOUTH DAKOTA.

[From the Rapid City Journal.]

People about Rochford certainly go on the train to what they used to. Since our last writing Mary, William and Margaret McGillivray have all been out-going passengers. Margaret returned Sunday evening and William Monday, while Mary is doubtless putting in time to too good advantage to return yet.

MR. MASTERS, notes the Jacksonville Journal, "achieved fame through a book of poems entitled 'Spoon River Ethnology.'"

MARCHING SONG.

Sound of the beating drum,
Call of the fife and horn!
Gladly the answers come,
On every echo borne.
Dawn of a larger morn,
Shouts of a glorious throng,
From every state and town
Come the soldiers filing down,
Singing a marching song.

Far from the friendly town,
Out on the hillside bare,
Tents of the khaki brown
Stretch in the evening air.
God! In a world so fair,
Sweet in the Autumn's breath,
Why must men engage
To earn a bitter wage,
Treading the paths of death?

Hark how the answer rings:
"Fight we at Freedom's word.
Ours neither czars nor kings;
Liberty owns our sword.
Down with the creed abhorred,
Whose watchword is 'tyranny.'
We battle to make way
For a braver, brighter day,
And a true democracy." ANCHUSA.

THE first American casualty list has come in. Shall we continue to find excuses for the pro-Germans? Or nooses?

"Why We Are at War."

Sir: You, if not your readers, may be interested in the following extract from a book of memoirs, "My Four Years as a Diplodoormat," not yet off—nor on—the presses:

"The Kaiser was in a queer mood that day; and I am still vague as to his precise meaning. As I stooped over to kiss his hand, he slapped me on the jaw. I frowned. Noting the frown, he adroitly took another course. Carefully grasping my nose between his finger and thumb [and it is significant, in view of what has since come to pass, that he used his RIGHT hand], he tweaked it till the tears came to my eyes. Without releasing his hold, he deftly twirled me about till he was behind me, whereupon, realizing that I had stood for all of that treatment that I cared for, he withdrew his hand and kicked me through the door, held open by a flunkey of the servile sort always in his train, and down the long flight of stairs to the main corridor. As I picked myself up, I found that I was face-to-face with Ton Virpitz, an avowed believer in a policy of unrestrained ruthlessness. But, this time, he was worried over my well-known views on the subject, and said, not unkindly:

"'My dear Jim, I think the best thing for you to do is to keep your trap shut about this!'

"On my way back to the embassy, I was struck by several bright retorts I might have made to the Kaiser while he had me by the nose, but decided, in view of Ton Virpitz's friendly attitude, to regard the incident as closed. The details of how, on my next visit to the Oomplatzkrauten, the Kaiser reversed his attitude by kicking me up the stairs and into the reception-room I am reserving for another chapter."

F. D.

"DR. MEYER-NUTA advertised that he no longer would be responsible for any debts save his own."—The Trib.

The doctor must have written the ad, as the office form is "will not be responsible for any debts contracted only by myself."

OUR OWN LITERARY DIGEST.

Yea, though we swat our lyres with hectic thrum,
With cosmic calm await encomium—
Full many a wheeze is born to blush unseen
And waste its sweetness down in 'Vangie's tum.

JENKINS JR.

LISTEN, my children, and you shall hear that Sharp & Sharp are in business in Crook, Col.

KNITTING SONG.

Wound in a knot of soft brown wool—
Oh, if you only knew!
Pride and laughter and joy and tears,
All my prayers through the coming years,
All of my love for you.

Caught in a stitch, just my heart, dear boy,
Ties that will hold it true;
Hundreds of stitches, and row on row,
Telling again what you surely know—
All of my pride for you.

See how I've tangled in all this wool
Something I can't undo:
You who a nation's wrongs redress,
Surely I owe you happiness,
Laughter and joy for you.

Dare I shed tears on the soft brown wool?
Were they as bright as dew,
Would they bring peace to my hero's soul?
Nay, so I knit a tiny hole,
And let all the tears slip through. R. D.

THE United States knows what its internal troubles are; it can only guess at Germany's, which are likely considerable. But to bank on the dissensions among the central peoples would be to imitate the stupidity of Germany, which has spent about as much money on back fire as on shells for the front. The sneaking "diplomacy" of Berlin will maintain the word German as an epithet of reproach years after the treaty of peace is signed.

THE Kaiser and the German People were represented as being in a particularly bad way by the Tiny Tribune yesterday. They were in a small boat, with nothing to row with except Cartoonist Orr.

The "G" Is Soft, as in "Gnu."

Sir: Will you kindly give the correct pronunciation of the word "camouflage." A. J. S.

"MISS CLIFFORD MESSINGER left Tuesday for New York, where she will join her husband."—Milwaukee Journal.

Whereupon the society editor reached for her bonnet and called a cab.

WHEN we get the wrong telephone number twice running, our rage against the central powers is positively unbridled.

WHILE the miners are striking for their altars Uncle Sam will strike for his fires. B. L. T.

How to Keep Well. By Dr. W. A. Evans.

Questions pertinent to hygiene, sanitation, and prevention of disease, of matters of general interest, will be answered in this column. Where space will not permit or the subject is not suitable, letters will be personally answered, subject to proper limitations and where a stamped, addressed envelope is inclosed. Dr. Evans will not make diagnoses or prescribe for individual diseases. Requests for such service cannot be answered.

[Copyright: 1917: By Dr. W. A. Evans.]

FLY-SWATTING SEASON HERE.

THIS is the season for a profitable fly campaign. Flies cannot live out of doors now. The cool nights numb and chill them, and myriads of them die off. If the females lay, the eggs either do not hatch or else they are slow in doing so. Few flies are bred in the cooler season, and of the adults few survive outside of those that get into the houses.

Fly swatting in hot weather is discouraging work because all out doors is swarming with flies. Small house campaigns do not get anywhere because this outside host is an inexhaustible reservoir. When one runs a home fly swatting campaign in October he knows that he does not have this outside host to contend with. Every fly living in the open tries to get into the house, tries to get where the wideawake housekeeper can swat conveniently and effectively.

A further reason for fly killing at this season is the fact that the females that are to prevent extermination of the race are laying up in the warm places for the winter. A little while ago when the weather was warmer they were out of doors. A little while later than now, when the weather is colder, they will be in dark, inaccessible corners. Now is the accepted time.

Fly swatting gets one somewhere now that the flies are fewer. Fly traps are only fairly successful. They work best where flies are numerous. It seems that flies do not care to patronize traps except under the enthusiasm, example, and contagion of the mob spirit. Sticky fly paper works fairly well.

Formalin water is a safe fly catcher. To use it add 3 per cent of formalin to sweetened milk. Expose the mixture in a soup plate in the center of which is a small piece of bread. Formalin water will not attract flies if any other water is exposed in a room.

In placing sticky fly paper, traps, and formalin it is well to know that in cold weather flies are disposed to keep away from windows. At night they like to sleep on cords or other objects hung from the ceiling.

At the beginning of the anti-fly movement there was not much proof that flies spread disease. They were regarded as a nuisance, health officers condemned them and the people took their word for it. Now there is excellent proof that flies spread typhoid. The proof stands the closest scientific scrutiny.

In addition, it seems reasonably certain that flies spread summer diarrhoeas in babies. And now the army sanitarians are accusing flies of spreading ameba which causes camp dysentery and perhaps even other diseases. As to these the verdict must probably rest "guilty but not proven."

VACCINES FOR COLDS.

W. H. writes: "Will you please tell me if there is a vaccine for colds? It is claimed three injections by needles into the arm will make you immune from colds for one season. If so, are they harmful or dangerous?"

REPLY.

Vaccines against colds act like magic with some people. Others get no help from them. There is no way of knowing whom it will help.

ONLY ONE-TENTH TRUTH.

I. N. W. sends a clipping from a paper in which a gentleman says: "A milk diet is good only for calves. Milk actually disagrees with humans. All weakly children who are brought up on the milk diet die at an early age of consumption. At most, milk is only a tuberculosis culture." He asks as to the truth of these statements.

REPLY.

In these statements there is about ten parts truth and ninety parts error. Since they are like most mixtures of ten parts truth and ninety parts error, very misleading and potentially harmful, I am replying instead of throwing the clipping in the wastebasket.

Milk is not a perfect food except for babies less than 10 months of age. Cow's milk and goat's milk are not perfect foods for a baby under 10 months old. But neither is bread, meat, vegetables, suits, or grain a perfect food for adults or children. Each is lacking in something or must be balanced by other foods. Every one so knows. Milk is, therefore, never used as an exclusive diet except for a short time and to gain some particular purpose. At that milk is the best of all foods. It comes nearer being a perfect food and a well balanced article of diet than does any other single substance.

SUGGESTS AN ASYLUM.

A friend who would like to help a fellow who is up against it fight asks whether habitual drunkenness is a wife is ground for a divorce in Illinois. This wife is provided with an excellent home in one of the best suburbs. She has servants and many luxuries. Her family consists of herself, husband, and 14 year old daughter. The mother stays home much of the time locked in her room and under the influence of whisky and other drugs. The influence on her daughter is very bad. The mother's father was a drunkard who reformed and was a teetotaler during the last ten years of his life. Her mother died in the insane asylum. Is there a better remedy than divorce?

REPLY.

I am advised by the Legal Friend of the People that habitual drunkenness is a ground for divorce in Illinois. At that I do not think divorce is the best or even a good remedy. I am disposed to think the wife could be confined in an insane asylum on account of alcoholic insanity. There is a fair chance that she could be cured of her habit in an insane asylum or in the bridewell hospital or in one of the private institutions. Her father's history would indicate something more than the usual possibility of cure.

NO DANGER.

R. D. writes: "Will you please inform me if sleeping in a room, the walls of which are calcimined in green, is liable to be injurious to the occupant's health? I am confined to my room twenty-two out of the twenty-four hours. A friend tells me he read that the green in calcimine and cheap wallpaper is produced by using arsenic and that arsenic dust leaves the walls and floats in the room."

REPLY.

I do not think you will absorb enough arsenic to harm you.

SALVARSAN FROM DRUGGIST.

J. H. C. writes: "Where can one get salvarsan? Is it taken inwardly, or how is it used?"

REPLY.

Your druggist can get some one of these arsenic preparations from his wholesale house. German-made salvarsan is about off the market now. The American and Canadian make products are had without difficulty. It is injected either into a vein or into the muscles.

WAR TO BENEFIT HEALTH OF U. S.

[BY A STAFF CORRESPONDENT.]

Washington, D. C., Oct. 18.—[Special.]—That the European war and America's participation in it will result in a great increase in public health work and that returning American soldiers, trained in sanitation and hygiene, will be a potent political and healthful force in the country were conclusions advanced by Dr. W. A. Evans of Chicago, president of the American Public Health association, in addressing the forty-fifth annual meeting of the association here tonight.

To aid in restricting disease in the American army Dr. Evans recommended the creation of a comfort branch of the army to coöperate with the medical and sanitary officers, with at least one comfort officer attached to each command.

Neglect in Diseases.

Dr. Evans discussed at length certain diseases that have heretofore been much neglected, particularly venereal diseases, mumps, measles, meningitis, and pneumonia.

"Each of these is a source of great disability and damage to military commands," he said, "especially in training; and so far as control is concerned each is neglected by local and state health departments."

In directing attention to certain diseases of respiratory organs and to venereal diseases, Dr. Evans pointed to a new field of possibility in preventive medicine. He said that after the Mexican border experience last year measles, for example, may be regarded as a thoroughly preventable and controllable disease, and even went so far as to approve a court-martial for a medical officer who should permit an epidemic of measles to develop in his command.

Urges Comfort Officer.

After a technical discussion of these diseases Dr. Evans made a specific recommendation for the prevention of these and other respiratory diseases. His plan involves the appointment of a comfort officer for each command, whose duty will be to look after certain hygienic measures for the prevention of these common diseases.

"The great problem of military medical authorities in the wars for the last quarter century has been to improve sanitation," he said. "Just as we are getting sanitation on a satisfactory plane the need for it is in great part removed by the general use of typhoid and paratyphoid vaccines. The Japanese rightly claim more credit for their low enteric rates in the Russo-Japanese war where they did not use vaccines than is due to the sanitation of the present armies whose low rates are in greater part due to vaccines.

Know Good Sanitation.

"It is plain that our troops in training will not suffer greatly from poor sanitation. Not only do the army surgeons know what is good sanitation, but line officers also know what is good sanitation. They want to have it enforced. More important still, the men in the ranks, even the raw recruits, have learned the lesson.

"The time has come to give the methods for the prevention of diseases contracted through the naso-pharynx, as much attention as is given to those for the prevention of diseases contracted through the intestines. A part of such method will consist in plans against measles, mumps, meningitis, and pneumonia, as already outlined.

Officer in Charge.

"I would suggest that to each command there be attached at least one comfort officer. It would be the duty of this man, or men, or squad, or detachment to see that barracks were ventilated, not only that there was provision for ventilation, but that ventilation was carried out; to see that heating was right in practice as well as in planning; to see that there was no overcrowding night or day, in camp or out; to see that the men had enough warm clothes—warm clothes, but not too warm; to see that the colds rate was kept down—for in the wake of a high colds rate there is apt to come an epidemic of measles, mumps, meningitis, or pneumonia.

Turning to the future of preventive medicine in this country, Dr. Evans painted a rather rosy picture of prospects.

Prevention of Disease.

"I do not think," he said, "it requires much vision to see that out of this war will come a great increase in public health work. Preventive medicine is justifying itself, and will continue to do so. Civil communities will not be slow to apply this to themselves. Thus will be created a greater demand for preventive medicine work and preventive medicine workers.

"A million—or perhaps several million—soldiers trained in personal hygiene and sanitation will be returned to the walks of private life. Inevitably these men, banded together as they will be as the grand army, will be the most powerful political force in the country. They will be sympathetic toward work in personal hygiene, in group hygiene, and in sanitation.

Army Work Excellent.

"There will be 20,000 and maybe 40,000 or 50,000 physicans in the army and navy. A part of these will be practicing curative medicine and surgery exclusively. A large number, let us say, more than half, will go back into private life trained hygienists and sanitarians.

"These men will be available for positions as health officers. They will fill most of the places now filled by untrained men and, of course, thousands of other places. In addition to these, our engineers and bacteriologists and nurses will have had a vast experience and valuable training.

"In the wake of the war some form of health insurance will come, even though the prevention of disease should be more than incidental in the measure adopted, the effect on preventive medicine will be great."

NATURAL PRIDE

[From London Opinion, London.]

The C. O.—You want leave? But—dash it all, man—you've only been here since Monday!

Recruit—Yes, sir; but the missus says she wants ter see me in me uniform.

The Friend of the People.

Letters for this department must be signed with names and addresses of the writers.

CENTRAL AVENUE CAR LINE.

Chicago, Oct. 15.—[To the Friend of the People.]—When will we have transportation on North Central avenue, from Irving Park boulevard to Jefferson street? I am a property owner in that district and am anxious to build.

E. WALLIN.

Among numerous council orders for extensions given consideration by the committee on local transportation at the time it formulated its extension program for the year 1917 were council orders for the construction of lines in Central avenue:

From Madison to Harrison.
From Milwaukee to Division.
From Milwaukee to Chicago.

As adopted by the city council the program was thought to contain the extensions most necessary, and the above extension orders, with numerous others, were placed on file.

If extensions of more importance are not proposed, there is a possibility that provision will be made in the 1918 program for the construction of a line in North Central avenue, probably between the points mentioned in inquiry.

JOHN P. GARNER,
Commissioner of Public Service.

DRAFT LAW REGULATIONS.

Chicago, Oct. 15.—[To the Friend of the People.]—What formalities must be carried out under the draft law in the case of a registrant [at Chicago], not yet called up for medical examination, who expects to leave soon for California to be permanently located there?

P. G. B.

If a person who registered for the selective service draft here in Chicago intends to leave the city he should advise the local board in which he is registered what his address is in the city or town where he will be located. When he is called for examination he can ask the local board for permission to be examined in the city or town in which he is located, and the local board generally grants these requests. It he should be called for service later he would have to return to Chicago and go with the group with which he was registered.

DENNIS J. EGAN, Chief Clerk.

HAVE REPAIRED MANHOLE.

Chicago, Oct. 15.—[To the Friend of the People.]—The manhole recently put in South Lincoln street, 126 feet north of West Sixty-ninth street, has been left in a very dangerous condition; half of the flange is broken off, permitting the cover to tilt. FRED'K HOBSON.

The necessary repairs have been made.

GEORGE E. McGRATH,
Superintendent Bureau of Sewers.

PAVING OLIVE AVENUE.

Chicago, Oct. 15.—[To the Friend of the People.]—When will Olive avenue between Clark street and Ashland avenue be paved? Will it be paved this fall or when Ashland avenue is paved?

C. O. W.

An estimate for paving Olive avenue between Clark street and Ashland avenue has been ordered and probably can be made up during the ensuing winter. Subsequent proceedings will be advanced as rapidly as possible so that the street will be paved by 1918.

M. J. FARRELL,
President Board of Local Improvements.

LEAVITT STREET PAVEMENT.

Chicago, Oct. 15.—[To the Friend of the People.]—When does the department of streets intend to pave, or at least grade, Leavitt street, between Division street and Chicago avenue? The dust caused by passing vehicles makes breathing impossible. A CITIZEN.

This is an old cedar block pavement. The worst depressions have been filled in with stone and the street has been oiled.

However, for permanent relief we would advise that this street be paved by special assessment, and if the residents in the district desire this improvement they should take the matter up with the aldermen of the ward with that end in view.

F. S. MITCHELL, Superintendent of Streets.

LOAN SHARKS' RATES.

Chicago, Oct. 15.—[To the Legal Friend of the People.]—I understand a law recently was passed making it illegal for a loan shark to charge more than 7 per cent a month on loans. Is that law applicable to loans made prior to its enactment? Can a loan shark be compelled to settle a loan at the new low rate of interest? C. B. J.

1. No.

2. If you have borrowed money at less than the legal rate, 7% per annum, you cannot be compelled to pay more than the principal sum.

TRIBUNE LAW DEPARTMENT.

ESTATE TO CHILDREN.

Chicago, Oct. 15.—[To the Legal Friend of the People.]—Would a widower's estate be equally divided between his children if he left no will? Would it be necessary to probate the estate if will made?

L. C. S.

The property of the father would be divided under the laws of descent of this one in equal parts among his children. A will does not affect the necessity for probating the estate where it is necessary.

TRIBUNE LAW DEPARTMENT.

VOICE OF THE PEOPLE

As but limited space can be given letters in this department, writers may confine themselves to 200 or 300 words. Unless they give us their full name and addresses their letters will not be considered. No manuscript will be returned unless the writer sends postage for that purpose.

WOMEN PICKETS AND I. W. W.

Evanston, Ill., Oct. 17.—[Editor of The Tribune.]—Your editorial, "The National Woman's Party," offers the case of the militant pickets at Washington as an excuse rather than a reason for depriving the women of America of their right of citizenship. The great body of women in the United States who are earnestly working to obtain suffrage deplore the action of these women who have been picketing the White House. But to say that all the women of this great, grand country must be denied the franchise because of the action of these few women, is as unjust as to say that all our men should be disenfranchised because of the harmful acts of the I. W. W. agitators.

When Mr. Hoover wanted our food supply conserved to the last grain he appealed to the women. When Secretary McAdoo wanted to push the Liberty loan to a successful finish he asked the aid of the women. When Dr. Grayson Murphy cabled that he wanted 1,500,000 sweaters for our boys in France, he asked the women to knit them. These things and many others, the women have gladly striven to accomplish.

Abraham Lincoln believed in "all sharing the privileges of government, who assist in bearing its burdens, by no means excluding females." Women are "bearing the burdens of government" without "sharing in its privileges." Would you have this unfair condition continue?

ETHEL W. CUNNINGHAM,
President Evanston Political Equality league.

PERHAPS SHE DOES, ANYWAY.

Chicago, Oct. 17.—[Editor of The Tribune.]—A little "sampler" lies before me, yellowed with age, laboriously embroidered by a little Boston girl at the time that Gen. Lafayette revisited America. She at 6 years of age was one of the children dressed in white who strewed flowers in the path of the great general as he passed beneath the "arch" erected in his honor. The inscription embroidered upon the sampler bears these words, copied from the "arch." It reads:

"We bow not the neck
And we bend not the knee;
But our hearts, Lafayette,
We surrender to thee!"

The little Boston girl lived to become a "Spartan mother." She always declared that the seeds of patriotism were from that day in her heart, and kindled a fire, never to be extinguished. She lived to dedicate four hero sons to the service of her country—all of whom lost their lives upon the altar of liberty. Were she living today she would rejoice in the glorious manner America is paying its debt to France.

A. N. R.

A SOCIALIST'S VIEWS.

Chicago, Oct. 17.—[Editor of The Tribune.]—In the editorial "Congressmen Tax Exemption," THE TRIBUNE suggests that if state officials were relieved from the burden of the excess earning "that congressmen might not be so conspicuous in their exemption." This suggestion seems made in entire ignorance of the fact that a bunch of treasonable and seditious pacifists, pro-Germans, slackers, mollycoddles, radicals, and Socialists—usually more politely termed by the kaiser's lackeys in this country—the Supreme court of the United States has heretofore decided that state and municipal bonds and the salaries of officials of the same are not taxable by the United States.

In times of peace this happens to be law, but, of course, in times of war such action on the part of congress or such decisions on the part of the supreme court obstruct and hamper the prosecution of the war, give aid and comfort to the enemy, and are treasonable and seditious. There are a lot of beautiful white walls round the capitol in Washington. Let's have a wholesale drumhead court martial—I believe in law and order—and shoot the whole outfit.

And, in spite of the prevalence of force, repression, oppression, and chaos, let's spend a few moments of quiet philosophic thought on the question as to whether THE TRIBUNE'S whole war position is not as ill informed and erroneous as in that editorial.

WM. BROSS LLOYD.

MAIL CHAUFFEURS RESENT ACCUSATIONS.

Chicago, Oct. 17.—[Editor of The Tribune.]—We, the chauffeurs on the United States mail trucks, wish to say that we resent the remarks of Mr. Glenn, as we could not make a more favorable impression upon the government in favor of the continuation of the mail tube system without uttering accusations against the United States mail chauffeurs, who as a whole are too high in principle to stoop to such tactics as Mr. Glenn states in one of the daily papers.

Chicago Post Office Chauffers' and Mechanics' Union.

WALTER OLSEN, Secretary.
JOHN BEGLEY, President.

ARE YOUR FRIENDS PRO-GERMAN?

Chicago, Oct. 18.—[Editor of The Tribune.]—I have been advised by my friends that the government is going to apply a tax on all canned fruits and vegetables in one's possession, whether home made or not. I would like to know if there is anything to this, as it hardly seems consistent to tax one on the fruits, vegetables, etc., for winter use.

MRS. H. F. SCHNORRER,
833 Massasoit avenue.

VON PAPEN, TOO, TOOK A HAND IN JACOBSEN PLOT

German Captain Gave Hindu Agent $15,000, Witnesses Say.

It was a day of sensations in Judge Landis' courtroom, where Gustav H. Jacobsen and three codefendants are on trial on a charge of attempting to start a revolution against the British government in India. Revelation after revelation was made as witness after witness took the stand. The testimony of Capt. Thomas Tunney, head of the neutrality department of the New York police department, and that of Sukumar Chatterji, the second Hindu to testify in behalf of the government, drew particular interest.

Capt. Tunney related a story which directly connected Capt. Franz von Papen, former military attaché to the German embassy in Washington, and who was expelled from this country in 1915, with the Indian plotters. Tunney was the man who arrested Heramba Lal Gupta, one of the defendants. He told of taking Gupta to police headquarters and of Gupta telling him that Von Papen had paid him [Gupta] more than $16,000 in furtherance of the plot.

Tells of Murder Plot.

Sukumar Chatterji told of a plot to waylay and murder members of an exploring party headed by Capt. Cook in the Himalaya mountains. He directly accused George Paul Boehm, another of the defendants, of being the man who plotted this, and said that after the waylaying had been accomplished Boehm was to take all papers belonging to Capt. Cook and from then on pose as the murdered captain.

"You apprehended Gupta in New York, did you not?" United States District Attorney Clyne asked Capt. Tunney. "I did," was the answer.

Von Papen Gave Money.

"What did he tell you?" "I asked him if he had had any dealings with Capt. von Papen, and he said he had. He told me that he had made Von Papen several visits, and that each time he went to see him he received money from him.

"Did he tell you how much money in all?" "Yes, he said that he had received somewhere in the neighborhood of $15,000 to $16,000. I asked him what this money was given to him for, and he told me that it was in furtherance of the plans for causing a revolution in India. Gupta told me that Von Papen instructed him to go to India and aid in the revolution there. Von Papen also told Gupta to get arms and ammunition in China and Japan on his way to India, and that he [Von Papen] would also send arms and ammunition to India by way of the South Sea islands."

Wholesale Revolt Was Plan.

Previous to this testimony Sukumar Chatterji, who had confessed that he was a member of the Indian plot band, took the stand. He related in a deliberate way his entire association with the attempted revolution. He told of coming to this country in 1913 from Calcutta and of meeting two other Hindus, Hardya and Ram Chandra, and how they discussed with him the "Gatter movement" with him.

"What was the Gatter movement?" asked Mr. Clyne. "It was a movement to suppress British oppression in India."

"How did you expect to bring this about?" "By wholesale revolution and to start this they had to get money and after getting the money they were to stop at nothing.

"I met Gupta in San Francisco," continued Chatterji, "and he told me to be more diplomatic. I asked him what he meant by that and he said, 'Do more lying.'

"Gupta then gave me the option to go to India for revolutionary purposes and as I had very little money, having lost it in speculation in stocks, after my arrival in this country, I accepted his proposition.

"Later I received a letter from Gupta, who had left for New York, telling me to report to a man named Sanyal, another Hindu. Sanyal told me that men were already in Afghanistan, Persia, Africa, China, Siam, Burma, Nepal, and Java, and were to start for India, collecting as many men, arms, and ammunition as possible.

"I asked Sanyal where these things came from and he told me that the German government was back of it. He gave me $700 in gold and I was to sail for the orient as Prince Morali Murarilael Sharma, and I was especially instructed to use this name only when I came in contact with uneducated people. I left San Francisco on May 22, 1915, with Jodh Singh and arrived in Manila, where I met Boehm and Sterneck.

Carried Consuls' Messages.

"Boehm then told me that a certain Capt. Cook was exploring the Himalaya mountains and he was to be waylaid by our party, his papers were to be taken away, and he (Boehm) would then pass himself as Capt. Cook and go to Nepal. I was given messenger work between the various German consuls. I went to Bangkok and was later arrested and turned over to the British military authorities and locked up in the detention military barracks in Singapore."

Richard Hermann, who testified through an interpreter, told how he had been introduced to Jacobsen and asked by him to join in the revolution. He also testified that during a conversation with Jacobsen he was asked to help him assist the kaiser by starting strikes, blowing up munition plants, and poisoning horses. Hermann will be cross examined this morning.

YES, SIR

You Thought Right, Tom, After Georgie Had Shown You the Way.

MRS. TOM NORTH.

While the world's series is still in progress "over there" and before the kaiser is knocked out of the box for the last time, let us glance at the following telegrams:

NO. 1.

Chicago, Oct. 15.—Mrs. Thomas North, Hotel Robert Fulton, Seventy-first street, West, New York City: Won fifteen hundred on the Sox. Go buy the automobile you like. TOM.

NO. 2.

New York, Oct. 16 [Collect].—Tom North, care of Hotel La Salle, Chicago, Ill.: Will love you much more if you put the money in Liberty bonds instead of an automobile. Your loving wife, GEORGIE.

"And," writes Mr. North in a letter to THE TRIBUNE received yesterday, "I bought them and thought the boost for Liberty bonds was worthy of mention in your paper."

It is, Tom.

PETTIGREW WILL FIGHT; DARROW TO BE COUNSEL

Confers with Lawyer Who Thinks Indictment Has Been Voted.

Former Senator Richard F. Pettigrew, reported to have been indicted by a federal grand jury at Sioux Falls, S. D., for anti-war utterances, at a late hour last night was in conference with Attorney Clarence Darrow. He denied himself to interviewers. Mr. Darrow indicated his belief that Mr. Pettigrew had been indicted.

"If Mr. Pettigrew is indicted he'll fight," the lawyer said at his residence, where the conference took place.

"Are you to be his attorney?" Mr. Darrow was asked.

"I shall be if he wants me," was the reply. "The senator and I have been friends for years."

Assails McAdoo's Speeches.

During the day the aged ex-senator—he is 69—declared he would continue to express his opinions about the war and this country. He made heated remarks about Secretary McAdoo's speechmaking tour.

"Why, this man McAdoo is trying to make us believe we are in this war to preserve our rights on the sea," he said. "That is not so. The only persons who were killed were on ammunition ships and had no right to be there. If I had been in the senate I would have voted against the war. There was no reason for the United State entering the war.

"The longer this war lasts the more millions Mr. Schwab will make. Each year he is made richer by $20,000,000 in addition to the $40,000,000 he and his associates make annually as a result of the war.

"When the members of the People's Council for Democracy and Terms of Peace came to Sioux Falls I offered to let them hold their meeting in a building I owned, but the sheriff and the police would not permit them to hold the meeting.

Voted Against Spanish War.

"When I was in the senate I voted against declaring war on Spain. I was then called a traitor."

Mr. Pettigrew said that last July he had sent out a letter headed: "Making the World Safe for Hypocrisy." He also made a speech in Sioux Falls two weeks ago said to have been along the same lines as the public declarations of Senator La Follette.

Mr. Pettigrew has always been a radical politically. He has served in the national house of representatives, as well as the senate. He retired from the senate in 1901.

Style Show Is Opened; Stage Stars to Appear

Under the auspices of the Fashion Art league the fashion show was opened last night in the Coliseum annex. Sunday afternoon and evening performances will be for the benefit of the Great Lakes Naval Relief association. Numerous actresses and motion picture stars are to appear as well as noted models.

Blum's

CONGRESS HOTEL AND ANNEX
524 MICHIGAN BOUL.

Smart Wear for Women

"Knowing How to Dress Is Merely Knowing Where to Shop"

The Newer Modes in

MILLINERY

Fashions in millinery are mercurial—they come and go quickly—and are spoken of only in the present. Just now they are warm and fuzzy-looking, conceived principally in velvet and duvetyn, combinations of velvet and beaver cloth, or fur trimmed. Shapes are large, medium and small.

COSTUME BLOUSES

The newest suit shades in georgette crepe, crepe chiffon, lace and net—some trimmed in contrasting colors—with tight fitting sleeves or loose-flowing sleeves that tighten the deep cuffs just below the elbows.

Sport waists in models of the moment, showing infinite variations of the new round, shawl and square collars.

Gloves

In a broad sense, dependable gloves are hard to get this season. But dependable gloves are shown here in tremendous varieties. We're featuring washable Capes in tan and gray shades, also Mode and Mastic Capes with plain or embroidered backs, special,

$2.50

Genuine Black-head Mocha gloves at $3 and $3.50.

Warm lined gloves and mittens, great values, $1.50 to $2.

Auto Gloves, many different styles, $1.50 to $5.50

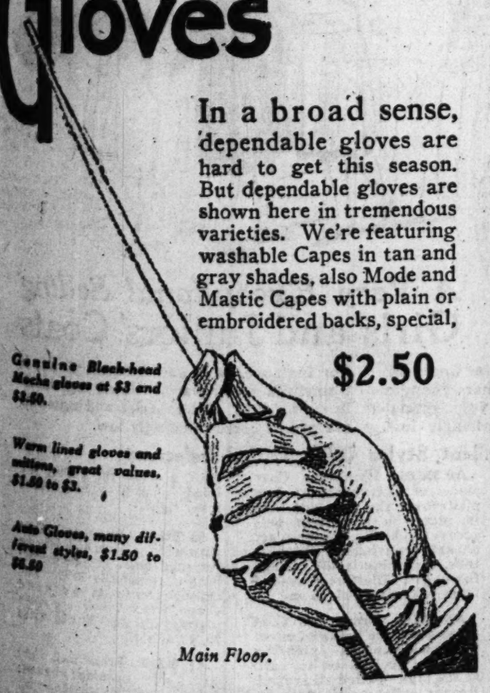

Main Floor.

THE HUB
Henry C. Lytton & Sons
N. E. Corner State and Jackson

GLASTENBURY HEALTH UNDERWEAR

GLASTENBURY TRADE MARK

FOR MEN

PROTECTION against chilling of the body; often a fore-runner of colds, pneumonia and rheumatism.

Famous over half a century for its superior qualities.

Every garment shaped to the figure and **guaranteed not to shrink.**

Glastenbury Two-Piece, Flat Knit Spring-Needle Underwear is made in fifteen grades, several weights of fine wools, worsted and merino.

Adjustable drawer bands on all except $1.50 grade.

Natural Gray Wool, winter weight	per garment	$1.50
Natural Gray Wool, winter weight	per garment	2.00
Natural Gray Wool, winter weight	per garment	2.25
Natural Gray Wool, light weight	per garment	1.50
Natural Gray Worsted, light weight	per garment	2.00
Natural Gray Australian Lamb's Wool, light weight	per garment	2.25
Natural Gray Worsted, medium weight	per garment	2.25
Natural Gray Australian Lamb's Wool, winter weight	per garment	2.75

FOR SALE BY LEADING DEALERS

Write for booklet—sample cuttings. Yours for the asking.
DEPT. 10

Glastonbury Knitting Company, Glastonbury, Conn.

A Statement by James S. Kirk & Company Regarding the Boulevard Link Improvement

Believing that great injustice has been done to our good name by various Chicago newspapers who have represented us as obstructing the Michigan Boulevard Link, we desire to state our case frankly to the people of Chicago.

James S. Kirk & Company has for more than 80 years made and sold its product. For more than 50 years it has occupied its present site on the Chicago River and there developed its property to care for its constantly increasing business. It is a company closely identified with the City's growth, and with other representative Chicago industries it has contributed to that growth.

The completed Michigan Boulevard Link will pass directly through our property. A large part of our great factory will be destroyed. The remaining part will be rendered valueless because the remaining buildings cannot be altered to house our manufacturing requirements.

We realize that the public good is of paramount importance. The Company is not trying to keep its present site. Aware that upon the completion of the improvement it must move, the Company has been preparing for that event to the best of its ability.

At the same time we believe that we are entitled to a fair and reasonable compensation.

A manufacturing business employing more than a thousand people and running day and night cannot be instantly moved. A removal requires time; it costs money.

In the courts and elsewhere we have always favored and never delayed the Improvement. The Company was one of the signers of the original petition for the Boulevard Link. More than a year ago we waived all legal objections to it.

The price offered by the city administration could not be accepted without disastrous loss, and the Company has been compelled to fall back upon its right under the constitution of Illinois to a trial by jury. This trial was begun at the earliest possible date and is now in progress.

We believe that all fair-minded citizens will agree with us that the laws of fair play permit us this privilege.

JAMES S. KIRK & COMPANY.

Chicago, October 19, 1917.

YOU'LL GET A CARD OF THANKS FOR THAT KIT

Green and Red Trimmed Acknowledgment Goes with Package.

The return postal cards that will be packed with each Christmas kit sent the soldier boys in France by Chicago donors taking advantage of THE TRIBUNE-Red Cross plan, will have a border of green and red on both sides—symbolic of the Yuletide colors.

On the front side reserved for the message this statement will be printed:

"Through arrangements made by THE CHICAGO TRIBUNE and the Red Cross this package is sent you with best wishes for a merry Christmas by the person to whom this card is addressed. The space on the reverse side is for your acknowledgement."

A Card for Every Kit.

Opposite this message appears the printed name and address of the person sending the kit. This is the postal card that will be returned to the donor bearing on the reverse side the name of the particular soldier boy who receives the kit and his message of acknowledgement.

Every kit will carry one of these cards, stamped and ready for mailing, and bearing the address of some person who has contributed to the fund.

It is unnecessary to send stamped cards with the contribution, as THE TRIBUNE will attend to that, the printing of the cards and the stamping as well as the addressing.

Total Now $3,131.

Yesterday's contribution—$626—brings the grand total up to $3,131, which again means that already 1,566 soldier lads are assured of a remembrance from the home folk.

One of the large corporations from whose force of workers a number of boys have been accepted in the military service yesterday forwarded a check for $300—providing for 150 boys.

It was suggested yesterday by Red Cross officials that other large employers of labor who have given many of their men to the service might take advantage of THE TRIBUNE-Red Cross plan to send a number of kits, and in that way possibly send a message direct to their former employés that could not reach them in any other way.

XMAS KIT BITS

Record of Offerings to Provide Yuletide Cheer for the Men of the U. S. in the Trenches.

Yesterday's contributions to THE TRIBUNE Red Cross Christmas fund for American soldiers in France:

Mrs. Jacob Foster, 958 N. Hoyne-av.	$ 2
V. W. Smith, Highland Park, Ill.	2
Miss Myrtle N. Ettinger, R. N., 4321 Kenmore	4
Miss Winnifred Weed, 302 W. 61st-st.	2
H. F. Dickinson, 1511 First Nat'l Bank bldg.	4
A. D. M., Batavia, Ill.	10
Miss Cora L. Scofield, 5715 Blackstone-av.	5
Mrs. Amelia B. Scofield, 5715 Blackstone-av.	5
J. A. Smith, 1231 Maple-av., Evanston, Ill.	4
Mrs. B. D. Butler, 513 Waverly-rd., Highland Park, Ill.	4
Mr. and Mrs. F. P. Lotz, 2706 Flournoy-st.	2
Charles C. Curtiss, Fine Arts bldg.	5
Madeline W. Milner, 4332 N. Hermitage	2
Francis Beidler, 20 W. Jackson-blvd.	10
E. S. Benson, Transportation bldg.	5
Virginia Mayer, South Whitley, Ind.	10
Mrs. Elizabeth Clark, 5718 Dorchester-av.	2
Mrs. J. H. Turner, Hebron, Ill.	2
M. G. M. and A. B. Z., 5:30 Blackstone-av.	6
Ida Cleary, 1641 Summerdale-av.	2
Joseph A. Simpson, 2312 Nera-av., Mont Clare, Chicago, Ill.	2
Miss Anna H. Giles, 2537 Michigan-av.	5
Ruth McKay, 1513 Sunnyside-av.	2
M. D.	10
Florence Hunsinger, 5521 Glenwood-av.	2
Miss Jessie Harley, Lanark, Ill.	2
Dorothy Harvey, 47 E. Division-st.	4
Mrs. L. E. Hill, 7320 Phillips-av.	10
Maud Florence, 5202 Cornell-av.	6
Lida B. Mix, 5519 University-av.	4
Mrs. A. L. Wright, Carroll, Ia.	10
Julia Wittman, 2237 Warren-av.	2
Lula Wittman, 2237 Warren-av.	2
Mrs. W. G. Lovelock, Janesville, Wis.	2
Mrs. Charles Cassell, Sheldon, Ill.	2
Mary B. Staley, 9515 S. Robey-st.	4
Miss A. R. Mora, Park Ridge, Ill.	2
Mrs. Wallace Campbell, 749 Rush-st.	2
C. W. Burdsal, 634 Sheridan-rd., Evanston, Ill.	10
Mrs. H. B. Young, 1016 Hollywood-av.	2
Alice R. Delaney, 251 W. 61st-st.	2
Miss S. E. Brett, 2213 Washington-blvd.	2
Mrs. W. J. Parsons, 4301 Ellis-av.	2
Mrs. R. W. Morris, 4301 Ellis-av.	2
Dr. R. W. Morris, 4301 Ellis-av.	2
F. A. Borner, 1002 Dearborn-av.	2
Mary L. Weber, 4402 Vincennes-av.	10
Mrs. A. W. Stuart, 2213 Washington-blvd.	2
Walter D. Launder, Kenilworth, Ill.	10
Franklin Jr. and Jack De Beers, Glencoe, Ill.	4
"A Friend," Rushville, Ill.	2
Mrs. George Ketchum, Rensselaer, Ind.	2
Ella M. Rogers, 426 Central-av., Wilmette, Ill.	2
Miss Mary M. Wyckoff, 614 Clark-st., Evanston, Ill.	2
Miss Maude Wyckoff, 614 Clark-st., Evanston, Ill.	2
Emma F. Ward, 41 S. Stone-av., La Grange, Ill.	2
Jessie Jenks	2
Rosanna C. Sherman, 315 Oakwood-ave., Highland Park, Ill.	4
E. J. Campbell, 751 Rush-st.	2
Mrs. Mary E. Holmes, 4640 Ellis-av.	2
Mrs. W. A. Derby, 4640 Ellis-av.	2
Miss Mary May, 4640 Ellis-av.	2
Mrs. F. A. Larish, 6050 Jackson Park-av.	2
Fred A. Clutton, 1313 Carmen-av.	2
Mrs. Fred A. Clutton, 1313 Carmen-av.	2
Mrs. B. H. Collins, 6130 Ellis-av.	2
E. M. Sellinger, 32 S. Wabash-av.	2
Maud Belrose, Wedron, Ill.	2
Wm. Field, Wentworth-st., Glencoe, Ill.	2
E. P. Barry, 220 S. State-st.	2
J. W. Strackbein, 480 Sheridan-rd., Winnetka, Ill.	2
Mrs. D. Wray, 1133 Farwell-av.	4
Harriett M. Bromfield, 7205 Yale-av.	2
Ramona T. Hoops, 1226 N. State-st.	2
Marjorie B. Cowles, 501 Fair Oaks-av., Oak Park, Ill.	2
Miss I. May Bender, 6210 Wayne-av.	2
Miss M. Josephine Bender, 6210 Wayne-av.	2
Miss Metcalfe, Springfield, Ill.	2
Eureka club of Oak Park, Oak Park, Ill.	6
Miss Harriet Johnson, 1125 Ainslie-st.	2
Esther Johnson, 1125 Ainslie-st.	2
A. T. B. S., Chicago	10
Chicago Surface Lines, Claim Dept., E. T. Walton, Chicago	300
The Three Keys club, 3717 Bernard-st.	2
Miss Lillie M. Focht, Brodhead, Wis.	2
Margaret F. Briggs, 1413 Wesley-av., Evanston, Ill.	2
M. R., Chicago	5
Mrs. L. Redfield, R. 510, 29 E. Madison	2
Mrs. Clinton L. Conkling, 802 S. Second-st., Springfield, Ill.	8
F. L. Huntoon, Seymour, Ind.	2
Mrs. F. L. Huntoon, Seymour, Ind.	2
Opal S. Hodge, Charleston, Ill.	2
Mrs. Fannie N. Clock, 308 E. Seventh-st., Hampton, Ia.	4
Mrs. E. D. Gillette, care Dr. E. R. Carpenter, 57 E. Jackson-blvd.	2
L. W. Wakeley, care C., B. & Q. R. R., Seventh and P.-sts., Omaha, Neb.	2
Total	$ 626
Previously acknowledged	2,505
Grand total	$3,131

Red Cross Theatrical Day Is Postponed Until Dec. 7

Red Cross Theatrical day, which was to have been observed Oct. 26, has been postponed until Dec. 7 because of the Liberty loan campaign. The announcement was made yesterday by Henry P. Davison, chairman of the Red Cross war council. A. L. Erlanger is chairman of the Theater day committee. More than 250 theatrical managers have promised to donate their entire receipts on Dec. 7 to the Red Cross and many actors and actresses their salaries. A number of theaters are planning special performances.

Bondsmen Deny Signing for "Hi Hi" and "Ice Box"

A new scandal in professional bonding of prisoners threatened to develop yesterday when William Miller of 1140 Wrightwood avenue and James Tierney of 1242 South Harding avenue denied having signed the bonds upon which "Hi Hi" Simmons and "Ice Box" Connors, held as robbers, were released. Assistant State's Attorney Case is investigating the release of the two prisoners.

E. N. Clettenberg Sues to Divide Father's Estate

Edward N. Clettenberg filed a suit in the Circuit court yesterday to have the trust fund left by his father, William Clettenberg, who died in 1912, closed and the estate divided among the heirs. The property lies at 526-534 Garfield avenue. Under the will all of the estate was left in trust to William B. and Theodore S. Clettenberg, sons, and Jacob H. Urbin, a son-in-law, for five years.

WOMAN WHO SHOT EMPLOYER HELD; TO FACE TRIAL

Katharine Rose, 4185 Ellis avenue, who shot her employer, A. B. Collingbourne, president of the Western Thead company, in the shoulder last Friday, must face a charge of assault with a deadly weapon in the South Clark street court this morning. She was arrested last night.

Miss Rose was taken into custody Friday, but when Collingbourne refused to prosecute she was released. Since then First Deputy Westbrook made further investigation and he yesterday ordered Detective Sergt. Donald Smith to obtain a warrant for her. It is predicted, however, that Collingbourne, who has been subpenaed as a witness, will refuse to testify and the case will be dismissed.

Dressed in a light checkered suit and white vest, Miss Rose laughingly said, "I don't like your home" when she was asked to make herself "to home" by the matron in charge of the women's quarters.

"SOMEWHERE"

Girls Send Bit of Verse with Their Mite for Christmas Kit.

JULIA and Lula Wittmann, 2237 Warren avenue, Chicago, sent their "mite" to THE TRIBUNE for two Christmas boxes for the soldiers in France and accompanying their contribution was this poem:

Somewhere out on the ocean wide,
Somewhere on land or sea;
God bless our boys, our soldier boys,
Who fight for liberty.
O, Father, keep them in thy care,
Somewhere—somewhere.

We may not know, we cannot tell
What dangers may be there.
We only know they cannot go
Beyond thy love and care.
O, Father, keep them always near.
Somewhere—somewhere.

Mandel Brothers

Men's counters, first floor

Sale of men's silk neckwear

Fancy open end four-in-hands in stripes, figures and floral designs—an extensive variety of rich and lustrous silks. Not one tie in the entire lot that was not originally considerably more than 65c.

Small lots **65c** Broken lines

—higher priced ties from our regular stock. All are in approved fall patterns and colorings. *First floor.*

Lion brand army shoes

Made over the Munson last, used for the U. S. Army. Shoes of the celebrated Hardy hide leather, tanned twice for strength and longer wear. Try on a pair—you'll be surprised how comfortable they are.

At 5.50—

Army shoes in blucher model; dark tan; B, C, D and E widths; heavy single sole to the heel. Every pair inspected.

Army shoes, Lion brand, of light tan Hardy hide; stitched aloft soles; B to D; 6.50.

Men's 15-inch Trench boots, $10

For rough outdoor work or pastime. Made on Munson lasts; narrow and broad widths. In dark tan, at $10; in light tan, 12.50. *Second floor.*

Mandel Brothers

Costume shop, fourth floor

Trade circumstances much out of the ordinary account for the underpricing of

200 velveteen skirts, 7.95

Smartly tailored skirts in distinctive models—as pictured. Newest style features—and values seldom encountered in skirts of such up-to-date style and extreme attractiveness.

Black, navy, green, taupe, brown and plum

included in the assortments. Waist bands from 24 to 38 inches, inclusive. *Fourth floor.*

CARSON PIRIE SCOTT & CO

Price Advantages Offered in High Grade Domestic Rugs

Through the Splendid Position of This Section

Not only are the distinct savings presented easily computed by a comparison of the prices on the following lots and the prevailing market prices to-day, but these stocks offer the selected patterns, the best colorings, the newest productions of the year in broad variety.

Worsted Wilton Rugs (9x12 Ft.), Featured at $65

These are of superior quality—six frame worsted Wilton rugs in beautiful designs and in plain colors. 9 x 12 ft. size, $65—8¼ x 10½ ft. size, $60.

Wool Wilton Rugs (9x12 Ft.), Featured at $47.50

These are offered in a splendid variety of patterns. These rugs will wear as well as any made. The 9 x 12 ft. size, $47.50, and the 8¼ x 10½ ft. size, $44.

Wilton Velvet Rugs (9x12 Ft.), Featured at $41.50

A large assortment of soft colored and well wearing Wilton velvet rugs of the high quality, finished with a heavy linen fringe. The 9 x 12 ft. size is $41.50, and the 8¼ x 10½ ft. size is $36.50.

Wilton Velvet Rugs (9x12 Ft.), Featured at $31.50

This special lot of well wearing Wilton rugs in good selected patterns offers exceptional values. The 9 x 12 ft. size is $31.50, and the 8¼ x 10½ ft. size is featured at $25.50.

Axminster Rugs, (9x12 Ft.), Specially Featured at $37.50

High pile, seamless Axminster rugs with plain centers and band borders or patterns in soft, Oriental colorings present excellent values. These rugs are particularly suited for dining rooms or libraries. The 9 x 12 ft. size, $37.50, and the 8¼ x 10½ ft. size is specially featured at $35.

Oriental Rugs—Four Bales Presenting Some Interesting Values

A splendid opportunity is offered in this special featuring of Oriental rugs in smaller sizes at the following prices:

Lot No. 1—at $27.50

This quite extensive collection consists of very fine Shirvan, Durbend and Cabistan rugs averaging in size 3 x 5 ft., at $27.50 each.

Lot No. 2—at $35

In the collection are many attractive Mosuls, Kurdistans and other Oriental rugs averaging in size about 3½ x 5½ ft., at $35 each.

Lot No. 3—at $65

A collection of fine Mosuls, in splendid far eastern patterns and colorings, in which sizes average about 4½ x 6½ ft., at $65 each.

Lot No. 4—at $85

This is a fine group of rich, dark Shiraz pieces, well adapted to halls and small libraries, in sizes approximately 6 x 9 ft., at $85 each.

Seventh Floor, North.

Every government bond bought means a blow at autocracy. Buy one today.

Third Floor, Middle Room, Main Store — *Third Floor, Annex—The Store for Men*

MARSHALL FIELD & CO.

Suits in a Special Selling at $35

These Five Suits Are Exceptionally Attractive for $35. There Are Other Styles, Too

WOMEN who have yet to choose their Autumn and Winter Suits will find it distinctly to their advantage to see these.

They are excellently tailored of wool velour in plain and self-plaided weaves. Two styles have generous collars of Bisam seal (dyed muskrat). One is beautifully trimmed with silk braid.

Smart details—buckled belts, cornucopia pockets, buttons applied in generous manner—all the touches by which a Suit may be judged modish—have been cleverly incorporated into these models.

Five styles are sketched. Others are here in the special $35 grouping. The new shades of rose taupe, plum, green, brown, as well as navy and black are offered. Sizes 34 to 46.

Sixth Floor, South Room.

Women's Frocks for Day and Dance Wear —Special—$35

IT would be difficult to find prettier Frocks anywhere at this price.

Three of five especially purchased styles have been illustrated—affording a wide choice to women who plan to choose street or dance Frocks today.

Serge Frocks—Excellently made—the one sketched made with little apron of crepe Georgette, hand stitched in color and button trimmed. Tiny pockets are provided in it. The white satin collar terminates in points at the back, button weighted. The fitted cuffs, with buttons sewn in color, are piped with snowy white satin at the wrists. Another style, also $35.

Satin Frocks—One is pictured with gray silk embroidery on its bodice and skirt front. Its button trimmed collar is of gray satin and has the new pointed line at the shoulders. Another model is cord-edged on bustle-like overskirt, and deep girdle.

Dance Frocks—Charming affairs of exquisite changeable silk, square-necked, sleeveless, but filled in with tulle at shoulders and neck. A garland of French flowers loops the skirt into a bustle and forms hip drapery, revealing an underskirt of silver embroidered net. At the left.

Sixth Floor, South Room.

Velveteen Skirts—Special—$8.75, $10.75

THE velveteen is of an exceptionally fine quality—usually put into Skirts at much higher prices. These prices mean great savings.

Two are illustrated—the one with button-trimmed pockets, $8.75. Also another style.

Another Skirt, box plaited at each side and trimmed with rows of shirring, front and back, $10.75. Choice of two at this price.

In addition, there are other styles at $13.75, $16.50.

Offered in black, navy, green, plum, taupe and brown.

Sixth Floor, South Room.

Silk Blouses, Special $5

In the division devoted to the best obtainable Blouses for $5, we emphasize five new styles, but just received.

Two have been illustrated—one of crepe Georgette in suit shades, soutache braided in self color and a white or flesh tinted crepe Georgette Blouse, hand embroidered in two-toned silk and beads.

In addition—tailored style of Crepe Georgette with vestee, another of this fabric elaborately stitched in color and a smart crepe de Chine blouse with cross-tucked vestee. *Sixth Floor, Middle Room.*

A Very Exceptional Selling Girls' and Juniors' Coats

HUNDREDS of warm Winter Coats for the Junior girl and her younger sister were purchased at a very special concession. Prices are surprisingly low.

For instance, who would expect to buy a Chinchilla Coat, warmly lined and interlined, for $10? Other styles and materials are priced correspondingly low.

Eleven Excellent Styles Offer Varied Selection

At $13.75 School Coat of rough wool velour, finished with a warm fur collar; deep pockets and wide cuffs; sizes 6 to 16. Illustrated at the right.

At $16.50 Excellent wool cheviot Coat lined with bright red serge. The warm fur collar may be worn high if desired; belted style, pockets, and trimmed with buttons; sizes 6 to 16. Illustrated, center.

At $35.00 Wool velour Coat beautifully lined; made with wide fur collar. The small pockets are placed on a wide belt; inverted plaits are held in place with tailored arrows. Sizes 13, 15 and 17.

At $13.75 For the girl of 6 to 16 years, made with stitched collar, fancy buttons at front fastening; belted all around.

At $35.00 Handsome Coat made of soft woolen; box plaits over the shoulder held in place by a narrow belt across the back. The deep set pockets are trimmed with buttons, the lining is silk. Large fur collar. Illustrated second from left. Sizes 13, 15 and 17.

At $20.00 Broadcloth Coat made in double breasted effect with wide plaits extending from the pockets set forward at the hips. Belted all around. Beaver collar; sizes 6 to 16. Illustrated at left.

At $18.00 Chinchilla Coat. A warm sturdy model for school. Velvet collar, double breasted fastening; belted all around. Sizes 6 to 16.

At $25.00 Velvet Coat in rich shades. Belted, fastened with a wide fur collar, silk lined, sizes 6 to 16. Second from right.

At $25.00 Broadcloth Coat with wide collar which may be fastened close at the throat; button trimmed belt. The waist extends in pointed shape from which are wide plaits; warmly lined; sizes 13, 15 and 17.

At $25.00 Broadcloth Coat with side opening; belted; collar of nutria; trimmed with covered buttons. Sizes 6 to 16.

At $30.00 Wool velour Coat, plaited across the back. The belt trimmed with large black bone buttons. Deep pockets, wide cuffs and trimmed with buttons. Very large fur collar; sizes 13, 15 and 17.

Fourth Floor, North Room.

NEW RECORDS ARE OUT ON CITY HALL TALKING MACHINE

A Mysterious Stranger Whispers Names of Stockholders.

New and mysterious personages yesterday entered the story of the City Hall Talking Machine company, known to the trade as the Ottawa Painophone company, owned and controlled by a combination of members of the board of local improvements and sundry pavement builders of the city.

It had been mentioned that Messrs. Oscar Wolff and W. H. Blencoe of the board, as well as Contractors Patrick Moynihan and John Ryan, were stockholders, but there appears to have been many others.

"Why, don't you know about Wetterstrom?" a sleuth-like person whispered to a reporter yesterday. "Y'u ought to know him. He bought ten shares of stock—can't say whether he's received any dividends or not. I don't know his first name, but he's one of the wise ones to the paving game. He knows something about the Hiawatha talking machine now, too, I take it.

And Then There's Powers.

"Suppose you've at least heard of Powers? No? Well, here's another tip. Powers got a certificate of stock for forty shares. Who's Powers? Why, I thought everybody knew Powers. Don't know the Chicago paving aristocracy very well, do y'u?"

"Wait, I'll slip you a little more hint. Never heard of Scott, of course—a woman, I think, and owner of stock—twenty shares the last I heard. Relative I believe of some of the principals in the concern. Then there's Ehlers. Got in on the ground floor. First name slips my memory."

The man with a past—he used to be a lawyer—was discovered during the day. His name is Jacob Bremer and he was bookkeeper for the paving talking machine company for a time. The only man of the same name in the city directory is listed as a bookkeeper working at room 207 city hall. This is the office of the board of local improvements.

Mystery or Mistake.

"That's either a mystery or a mistake," an investigator declared after checking the directory address.

The investigator ran across another peculiar incident in fixing the identity of the manager of the talking machine plant at Ottawa. A former employé insisted he is Harry Skagerberg, brother-in-law of Mr. Wolff. The city directory calls him a tinner—but then this is a new kind of a talking machine.

Then there was the $1,000 draft. This seems to have caused much discussion among the bosses of the company during its first days of life. It came on the scene just at the time that the concern was to make its first payment of $15,000 for the Ottawa plant.

Considerable Timidity.

It was a perfectly good draft drawn upon a perfectly good bank—the Evanston City National—but no one wanted to indorse it. There was considerable argument about the matter. Finally C. H. Bartholomae, the corporation's first president and the only experienced plate manufacturer in the group, indorsed the paper so that the first payment for the factory could be made.

Later Mr. Bartholomae said he wished he hadn't signed the draft. Asked why, his only explanation was: "Well, just because I wish I hadn't."

Train Robbed of $12,000; Posses Search for Bandits

Dyersburg, Tenn., Oct. 18.—Sheriffs' posses from several Tennessee counties tonight were searching for two armed men who held up an express messenger aboard a Chicago, Memphis and Gulf railroad train near here today and escaped with about $12,000 in currency.

FIND PRECEDENT FOR OWNERS TO PAVE OWN STREET

Senator Cornwell Tells of Job Done Several Years Ago.

Property owners who have been desirous of beating the high cost of street paving by letting private contracts for the work have discovered precedents. It was learned yesterday that many alleys in the Twenty-fifth ward have been paved by the property owners themselves.

President Michael Faherty of the board of local improvements has refused to permit Aldine avenue property owners pave the street by private contract. On Wednesday he modified former expressions by saying that the property owners might handle street paving projects if, after the board had let the contract, the property owners could obtain a paving bid at 10 per cent reduction.

A Case in Point.

One piece of private contract paving in the Twenty-fifth ward is the alley east of Alta Vista terrace, between Grace and Byron streets. Senator W. H. Cornwell, who owns property adjoining this alley, was asked about it.

"It was built by the Schmidt Construction company several years ago," he said, "and the work was contracted for by the property owners themselves after much discussion with the board of local improvements. The board had nothing to do with the work except to furnish men to fix levels and inspect the job. It is good paving—as good today as when laid."

Complaints are being made concerning the newly laid paving on Le Claire avenue, running north from Lawrence avenue to Forest Glen. Although the work was done only last spring, the street is already full of defects.

New Form of Complaint.

A new form of complaint in connection with street paving repairs comes from residents in the vicinity of Seneca street. This thoroughfare was rebuilt last summer from Pearson street to East Walton place. The work apparently was done with painstaking thoroughness, say the property owners.

Seneca street residents enjoyed their new perfect pavement a week. Then a conduit construction gang tore up the surface for a trench one and one-half blocks long and two feet wide. A second opening was slashed across the street near Chestnut street. When the gang finished its work the trenches were hastily filled, the surfacing carelessly replaced, and the street left with holes which hold puddles of water every time it rains.

Freed in Murder Case.

At the inquest into the death of Frank Mannino, 2017 Kedvale avenue, who was shot by an unidentified assailant the evening of Oct. 3, a coroner's jury recommended yesterday that Samuel Gusso, who was being held by the police, be released, there being insufficient evidence against him.

RUB RHEUMATISM OR SORE, ACHING JOINTS

Rub Pain right out with small trial bottle of old "St. Jacob's Oil."

Rheumatism is "pain only." Not one case in fifty requires internal treatment. Stop drugging. Rub soothing, penetrating "St. Jacob's Oil" right into your sore, stiff, aching joints and muscles, and relief comes instantly. "St. Jacob's Oil" is a harmless rheumatism cure which never disappoints and can not burn the skin.

Limber up! Quit complaining! Get a small trial bottle of old, honest "St. Jacob's Oil" at any drug store, and in just a moment you'll be free from rheumatic pain, soreness, stiffness and swelling. Don't suffer! Relief awaits you. "St. Jacob's Oil" has cured millions of rheumatism sufferers in the last half century, and is just as good for sciatica, neuralgia, lumbago, backache, sprains.—Advertisement.

STYLE HITS **O-G** VALUE MARVELS

O-G'S FORESIGHTED BUYING PERMITS THE DAY AFTER DAY SERIES OF SHOE SNAPS

$6.50

MADE ON NEW MODEL CUSTOM LAST—IN ALL THE SHADES OF TAN RUSSIA CALF (BLACK GUN METAL CALF, $6) —STRICTLY HIGH GRADE SHOES FOR HIGH GRADE MEN.

NOTE—CLARK STREET STORE OPEN EVERY NITE TILL 9. MILWAUKEE AVE., TUESDAY, THURSDAY AND SATURDAY EVENINGS.

O'CONNOR & GOLDBERG

209 So. State St. 120 W. Van Buren St. 6 So. Clark St. —1253 Milwaukee Ave.—

WOMEN'S SILK HOSE

with cotton top and sole. An excellent stocking for service—in black, white, pink, old rose, emerald, bronze, biege, covert, pongee, silver, taupe and navy—at $1.25 per pair.

CHAS. A. STEVENS & BROS.

A Complete, Exclusive Specialty Shop for Women

WOMEN'S SILK HOSE

A splendid assortment of novelty stripes, at $1.15.

Boot Silk Hose—an excellent quality—in black, white and a full range of the new autumn shades—at 65c a pair.

A Special Group of Serge Frocks at $18.50

Thirty New Frocks

Plaits	*Satin Collars*
Drapes	*Rolling or*
Tunics	*Tuxedo, and*
Belts	*Vestee effects.*
Pockets	

Other frocks of Serge and of Satin—practical Jerseys in Rose, Taupe, Brown, Green, Wine and Navy—beautifully developed—priced from $22.50 to $65.

New Bustle Suit-Dresses—Latest arrivals—interpret themselves in handsome Duvet de Laine, featured at $35. They may be had in Java, Wine, Rose Taupe or Navy coloring.

Opportunity knocks at the door of every up-to-date young woman who desires to equip her fall and winter wardrobe this Friday and Saturday.

Specialized Groups of Coats, Suits and Dresses In Our

Misses' Section

Duvet de Laine $45.00 — *Wool Velour, $45.00* — *Velveteen, $55.00* — *French Velour, $85.00* — *Wool Velour $25.00* — *Pom Pom, $39.50*

A Special Group of School and College Suits

Twenty Styles to Choose from at

$50.00

Tricotine	*Plain braided*
Flake Burella	*or with hand-*
Wool Velour	*some fur trim-*
Duvet de Laine	*ming in Nutria*
Burella	*or Hudson Seal*
Broadcloth	

Various other desirable models for semi-dress or practical wear—of clever cut and finish—some of the latest featuring the bustle or ripple back and narrowed tailored skirts. $25 to $175.

Stylish Millinery for Misses, $10

A new showing of Hat modes for young women—more alluring than ever in their engaging simplicity and youthful trimming effects.

There are Velvets in Mushroom shape with butterfly loops of Fur, as well as models adorned with dainty floral wreaths. Velvet crowns with charming contrast of gold and silver facings for semi-dress wear, and tailored Velours for school and college. A splendid selection at the particular pricing of $10.

Preparations for every need of the school girl, the college girl, the society miss—in garments which admirably interpret the charm of youthful line and colorings, at prices interestingly moderate.

FOR EVERY PURPOSE

Handsome Coats

obeying fashion's mandates in shawl collars of self cloth or fine furs, featuring the particularly becoming Australian Opossum—flare cuffs, straight lines, high waist, and fine ornamental buttons to harmonize with the excellent selection of quality fabrics, including

Crystal Cloth, Silvertone, Pom Pom, Bolivia, Duvetyn, Duvet de Laine, Velours, Suede Cloth, Velvet and Velveteen.

Priced from $25.00 to $85.00 and up to $200.00.

Girlish Fashions from Our

"Little Daughter's Hat Shop"

Attractive combinations of Velour and Corded Velvet are the latest Hat conceptions which are certain to become the "Little Daughter." Rolling brims, adjustable shapes, quaint ribbon streamers, facings and crowns of contrasting colors, afford ample freedom in personal selection. $4.50 to $8.75.

Many New Dress Models, $5.50 to $10.00.

Fifth Floor.

Satin Envelope Chemises Particularly Priced at $3.95

Featuring two Envelope Chemise Specials which we believe will delight every woman who appreciates the soft daintiness and practical advantage of excellent Wash Satin, offered at a price exceptionally reasonable—$3.95.

At the left—Satin Envelope Chemise in flesh color, with tailored top, fine tucking, hemstitched yoke, ribbon shoulder straps and rosebuds—$3.95.

At the right—Satin Envelope Chemise in flesh color—handsome yoke of fine filet lace—ribbon rosebuds and shoulder straps—$3.95.

Knit Underwear

Merode Vests and Tights—Your choice of medium weight cotton or heavy fleece lined cotton. High neck, long sleeve vest. Tights ankle length. Priced at 75c each.

Women's Swiss Ribbed Merino Vests and Tights. Vests come in long sleeves or elbow sleeves. Tights are ankle length. Vests are priced at $1.50 each. Tights, $1.75.

Women's Swiss Ribbed Mercerized Vests and Tights. Vests are made with high neck, long or elbow sleeves. Tights are ankle length, color flesh or white. Vests are priced at $1.50 each. Tights are priced at $1.75 each.

Women's Cotton Union Suits, made with French band top and shoulder straps, ankle length. Sizes 4, 5, 6. Specially priced at 75c each.

Women's Medium Weight Cotton Union Suits—low neck, no sleeves, ankle length—color white. Priced at $1.25 each.

Women's Medium Weight Merino Union Suits. Low neck, no sleeves, Dutch neck, elbow sleeves or high neck and long sleeves, ankle length. Specially priced at $1.75 each.

LATEST ORIGINATIONS IN

Charming Blouse Styles, $5

Illustrated are two handsome Silk Blouse models featured at $5.00—typical of the irresistable new styles which each day make their appearance in our well equipped Blouse Section.

There are dozens of other fascinating styles to select from at the same price, in qualities of Georgette, Satin, Crepe de Chine and Silk Embroidered Nets, which are truly exceptional at $5.00.

Every desirable new shade, every conceivable trimming effect may be found in this admirable collection of Silk Blouses, ready to qualify your every Blouse requirement for fall and winter.

Women's Apparel

The fashionable woman will find here the most distinctive of Suits, Coats and Dresses—so dependable in character and perfect detail—so individual in style conception—so comprehensive in assortment that the moderate pricings will prove delightfully surprising.

WOMEN'S SUITS

Tailored or semi-tailored, short-coated or long, with handsome fur collars or trimly plain, as preferred.

A splendid assortment, fashioned of such excellent fabric as Men's Wear Serge, Oxford Velour, Trico-Burella, Wool Poplin, $25 to $50.

Beautiful Suit Models of Plain Velvet, Chiffon Velvet, Silvertone, Bolivia, Duvetyn, Broadcloth, $55 to $240.

WOMEN'S DRESSES

Afternoon and Street Frocks—Serge, Satin and Jersey. Semi-dress models composed of fur trimmed velvets, meteors and charmeuse with georgette. $25 to $85.

For dress functions, Fashion's latest originations are interpreted in rich Brocades, Velvets and Satins. $125 to $350.

WOMEN'S COATS

For practical wear there is an almost limitless variety of fabrics to select from:

Bolivias, Broadcloths, Duvetyns, Silvertones are among the favorites in general utility coats of quality. $35 to $85 and up to $250.

To serve every occasion of dress or semi-dress there are beautifully fashioned Chiffon Velvets, fur-trimmed Brocades, Silk Velours, Moon-Glo Satins. $85 to $350.

SEPARATE SKIRTS

Here is an admirable collection of styles, fabrics and colorings providing for every practical or semi-dress occasion.

Newest Velveteens, Plaid Serges, Chuddah Cloth, Broadcloths, Scotch Tricotine, Satin and Faille—

express latest innovations in drapes, shirrings and plaits. $10 to $25.

"Little Daughter"

is well provided for here in garments, delightfully girlish in design and possessing every essential of attractiveness and serviceability.

No. 1 Velvet Coat, $18.75 — *No. 2 Serge Dress, $15* — *No. 3 Corduroy Coat, $12.50* — *No. 4 Serge Dress, $12.50* — *No. 5 Velvet Coat, $35.00*

This week the "Little Daughter's" Shop presents

JUNIORS' AND GIRLS' COATS

In a variety of fine fabrics, lined and interlined for cozy comfort—most of them with large, becoming collars of self material or fur. Sizes 6 to 17. Priced from $8.75 to $60.00. Three splendid coat models are featured:

No. 1—Girl's Velvet Coat—sizes 6 to 10—Burgundy, Black, Navy, Brown—collar, cuffs fur trimmed—lined throughout. Price $18.75.

No. 3—Girl's Corduroy Coat—sizes 6, 8, 10—Empire model—lined and interlined—Brown, Navy, Black. Price $12.50.

No. 5—Girl's Velvet Coat—full lined and interlined, large collar edged with fur—Brown, Green, Black, Navy. Sizes 12, 14, 16. $35.00.

SERGE DRESSES

Splendid School Frocks—in various charming styles, developed in material of the durable quality mothers are looking for. Two models illustrated.

No. 2—Girl's Serge Dress—full plaited skirt, sash on sides, collar to match embroidery. Sizes—12, 14, 16. Price $15.

No. 4—Girl's Serge Dress—yoke back and front, belted sides piped with silk—sizes 6 to 10. Price $12.50.

Perrin's Gloves

Perrin's two-clasp light-weight kid—in white, black, tan, navy, champagne and African brown with self and contrasting embroidered backs. Per pair, $2.00.

Perrin's two-clasp, medium weight pique—in white, black, mode, African and navy. A good, serviceable glove. Per pair, $2.25.

Perrin's one and two clasp pique, best quality kid, with handsomely embroidered backs—come in white, champagne, taupe, navy, tan and black. Per pair, $2.75 and $3.00.

Kayser Lined Silk Gloves—in white, black, gray and navy—are made for warmth—with suede lining, per pair, $1.25; with silk lining, per pair, $1.50.

Kayser Chamoisette Two-clasp Gloves—in white only, with self and black embroidered backs. Per pair, $1.00.

Trimmings

36 inch Velvet Ribbon—a variety of very [illegible] at $3.95 per yard.

36 inch fine [illegible] Cloth in Gold, Silver, Turquoise, and [illegible] colors. $1.45 per yard.

Novelty Bands [illegible] Spangle Motifs in beautiful color effects. The [illegible] markings are much less than usual and include a wide range for selection. Each, 35c to $3.95.

Plain Linen Handkerchiefs

Orders for Hand Embroidered Initials or Monograms on Handkerchiefs should be given now to insure the best and most satisfactory results.

Women's Sheer Linen with the 1-16 inch hem, priced for this sale at, per dozen, $1.75 and $2.50.

Women's extra fine Sheer Linen with 1/8 or 1/4 in. hem, priced for this sale at, per doz., $2.75 and $5.00.

Fine Linen Handkerchiefs for men with 1/8 or 1/4 inch hem, priced for this sale at, per dozen, $3.50 and $5.00.

CAMP GRANT SEES CHILL AHEAD AND PLEADS FOR COAL

Less than One Day's Fuel on Hand in Event of a Freeze.

Soldiers of the national army in Camp Grant hit the Liberty loan line with fresh vigor yesterday, the investments in bonds for the day totaling $61,250. The grand total for the cantonment now is $1,291,650.

BY PARKE BROWN.

Camp Grant, Rockford, Ill., Oct. 18.—Governmental intervention in the coal strike may be urged to save Camp Grant from a threatened fuel famine.

Instead of having thirty days' reserve supply that engineers say should be on hand, the camp tonight is almost without coal. The exact amount is in doubt, as it is scattered through the bunkers of the heating plants and in small lots elsewhere.

Coal has been ordered delivered from the Illinois mines at the rate of ten cars a day. Deliveries were expected before this, but no coal has appeared and it has been impossible to ascertain whether even a single car is on the road in this direction.

Little Hope in Rockford.

Officers are searching Rockford to determine how much coal can be bought in the local market—a method necessary during the recent cold snap—but Rockford dealers are telling their customers to buy only a ton at a time. So little hope is held out for a buyer who wants between 300 and 400 tons a day.

Telegrams stating the exact situation are said to have been sent to department headquarters at Chicago and to the war department at Washington, but their contents have not been made public here. It is rumored that the coal supply cannot keep the camp warm through more than one day of the predicted cold weather.

The heating plants with only two or three exceptions are ready for capacity operation. All will be ready next week, probably by Tuesday.

Mud Delays Training.

There was more rain today and, although the temperature was comparatively mild, most of the activities of the camp were stopped by the mud.

Few open spots were fit fordrilling, but there the new soldiers had their first experience in grenade throwing. Some of the "dummies" were manufactured by the Three Hundred and Eleventh engineers from short bits of gas pipe plugged with wood stoppers which held the rope "tails," but the best grenade that appeared was a facsimile Mills bomb produced under the direction of Lieut. Harold E. Potter of the Three Hundred and Forty-second infantry.

Potter's battalion commander asked that he provide them for his four companies. Then his regimental commander, Col. C. E. Stodter, and finally the acting brigade commander, Col. C. C. Smith, saw the bombs. Now they are being made for the entire brigade.

ARMY SHIFTS

Col. Daniel E. McCarthy Assigned to Chicago as Quartermaster of Central Department.

WASHINGTON, D. C., Oct. 18. [Special.]—Col. Daniel E. McCarthy, quartermaster corps, U. S. A., was assigned to duty in Chicago today as quartermaster of the central department. Other army orders affecting the middle west were:

Maj. George H. Vincent and Capt. Herman C. Huffer Jr. and First Lieut. James M. Morris were assigned to duty with the Thirty-fifth Railway engineers at Camp Grant, Rockford.

Capt. Charles Ricksher, medical reserve corps, was assigned to duty for examination of student officers at the Fort Sheridan training camp.

First Lieut. John J. Collins, dental reserve corps, was assigned to duty at Camp Grant.

Contract Surgeons Andrew L. Belt and Werner E. Farlander were relieved from duty at the Fort Benjamin Harrison training camp and ordered to Camp Dodge, Des Moines, for duty.

The following officers of the ordnance reserve corps were relieved of duty at the plant of the Nash Motors company, Kenosha, and were ordered to duty at the Rock Island arsenal:

First Lieuts. George B. Allen, Charles A. Bixby, George R. Bliss, Francis T. Boyd, Charles B. Drew, Lester B. Mann, Dana M. Lasley, Royal B. Libby, Donald C. Oliphant, Edward N. Wright III., Harry F. Yonkin, Crawford Burton, McFarland Benham, Irving J. Henderson.

BEAUTY BECOMES ASHES AS FEW FRIENDS WATCH

The body of Mrs. Lillian Stiles, the former society woman and beauty who ended her life in Aurora, was cremated at the Graceland cemetery yesterday in the presence of a small body of mourners. Chief among those at the rites were Miss Anna Berg, her closest companion, and Mrs. William McCartney and Mrs. T. Longacre, two of her friends of recent years.

Early yesterday morning, while few people were stirring about the streets, a hearse bearing the body of Mrs. Stiles stole unobserved out of Aurora. A short time later the small group of mourners boarded a train for Chicago. At the exact hour of 12 they filed into the crematory behind the body of Mrs. Stiles.

In accordance with the last wish of Mrs. Stiles expressed in a note to Miss Berg, the latter will take the ashes to New York, where she will cast them upon the surface of the Atlantic ocean. Miss Berg tells of this stoically, with no trace of emotion, except an occasional quaver of her voice. Even during the cremation she remained dry eyed and tight lipped, despite the fact that she was the most intimate friend of Mrs. Stiles. She is a governess in the household of Edward N. Hurley, chairman of the shipping board, and expects to join the family in Washington soon. It is on her way there that she will stop and scatter Mrs. Stiles' ashes into the sea.

O'Connor to Address Business Men.

T. P. O'Connor will address the civic industrial meeting for business executives of the Chicago Association of Commerce at noon today in the banquet room of the New Morrison hotel on "Issue of Democracy and the War."

THE SUN PEEPS THROUGH IN THE FUND FOR POETS

Less than $250 Needed Now for the First Ambulance.

Clouds have begun to part and the prospects for the American Poets' ambulances in Italy are decidedly better. Substantial additions were made to the fund yesterday, as the records show.

The memory of the Chicago poets now stands a good chance of being commemorated by these agents of mercy, the ambulances which bring back the heroic soldiers who have fallen wounded in the struggle for liberty.

Inspiration for Good Work.

"I do hope the fund will grow," writes one woman. "Surely none have done better or braver fighting or have had so little asked for as the Italians. But what sluggish or indifferent minds do some Americans show! One lady told me in a most-pleased-with-herself tone that she never read a newspaper or war news. Think of it! Not reading the W. G. N.! I'd as soon think of going blindfolded.

"Blessings on all the good work THE TRIBUNE does, all the fine ideals and splendid thoughts of the editorial column enough to give one inspiration for every day's task."

The cost of one of these ambulances is now in sight. Less than $250 is needed to complete the sum. As soon as that comes in the cables will flash the money to Italy and work will begin here for the other ambulance. Who will subscribe this money?

The Record.

The record to date:

Previously reported	$1,418.50
Annie Dunlop, Oak Park	5.00
"Two Sisters"	4.00
Domenico Ronconi	2.00
Miss Lubrerry W. Low	5.00
Louis Berla	5.00
James Deering	200.00
A. F. B. S.	10.00
Corporal Pierson Undegrood, Camp Mills	25.00
Robert Allerton	100.00
Anne Higginson Spicer	20.00
Mrs. O. B. Taft	5.00
Total	$1,799.50

Manufacturers' Aids Plan to Speed War Work

The conference of the secretaries of the state manufacturers' associations closed a four days' meeting at the Congress hotel yesterday. The secretaries will urge all their members to do everything possible to speed up the manufacture of munitions. John M. Glenn of the Illinois Manufacturers' association was elected president; Malcolm Jennings of the Ohio, vice president; C. C. Gilbert of Tennessee, secretary and treasurer.

State Seeks Swigart Estate.

Gordon A. Ramsay, public administrator, yesterday filed a petition for letters of administration in the estate of the late Charles F. Swigart. Mrs. Swigart's wife died several years ago, and the petition recites that there are no known heirs and also that the petitioner has no knowledge of the amount of the estate of the decedent.

SMOKE WREATHS

New Club Organized to Make Gifts for Tobacco Fund Continuous.

THE formation of the Mailing Division Soldiers and Sailors' Tobacco club of the Chicago postoffice, members of which will contribute 25 cents each toward the smokes fund each month for the period of the war was announced yesterday. The club started donations with a total of $142 sent to THE TRIBUNE for the fund.

Donations received yesterday were as follows:

P. S. Bates, 5678 West Madison	$ 1.00
L. K. Anderson, 4509 N. Ashland	1.00
Maud Belrose, Hedron, Ill.	1.00
Clerical employés, medical inspection, bureau of health	1.05
J. A. Mathews & Son, Hedrick, Ia.	6.00
Employés of the mailing division, Chicago postoffice	142.00
Anonymous	200.00
Total	$352.05
Previously acknowledged	$6,716.50
Total	$7,068.55

THE TRIBUNE will acknowledge all gifts to this fund and see that the money is turned into tobacco and given to the men at the front.

$30,000 NOTE STAR AT LA SALLE BANK HEARING

Discussion of the values of a $30,000 note of the Topeka Milling company of Topeka, Kas., found among the assets of the La Salle Street Trust and Savings bank, occupied most of the time yesterday at the hearing before Louis J. Behan, master in chancery.

David Bowre, who is an official of the Shawnee state bank, the Bank of Topeka, and the Prudential Trust company, and was one of the receivers of the Topeka Milling company, told details of the company's affairs and said the mills had been losing money for two or three years prior to the receivership.

Mr. Bowre was asked when he had learned that C. B. Munday, vice president of the Lorimer bank, had made the trade of $30,000 of his own paper by raising a like amount through one of his own banks.

"I learned that this morning for the first time," said Mr. Bowre. "Had the real facts been known in October, 1912, the loan would not have been made."

F. P. Elmore, cashier of the Shawnee State bank, through which the loan had been made, said developments showed Mr. Munday had borrowed the money for his own purposes.

WHO WROTE "CHRISTINE"

The publishers have been attacked because they do not know whether Mrs. Cholmondeley's remarkable book is fact or fiction.

Is CHRISTINE Fact or Fiction?

Many readers have openly expressed their opinions of *Christine*—few have denied it to be one of the most truthful books evoked by the great war.

Is CHRISTINE Worth While?

Read what English critics say of Christine:

"A truly remarkable book. There is a sweet, wholesome human picture in the relationship of Christine towards her mother, a sunny wisdom and helpfulness."—*The Royal Cornwall Gazette.*

"Shows remarkably keen observation, sparkles with humour and is often deeply moving—moving to tears."—*Aberdeen Free Press.*

"The letters of a loving daughter to a devoted mother—bright, tender, hopeful and witty. A remarkable, pathetic, human document."—*East London Sentinel.*

"So realistic both in style and matter as to leave no doubt that its author wrote from actual experience . . . it tells a simple story with piquant directness and sure human instinct."—*The Daily Telegraph.*

"Told so vividly it is hard to believe it written by any but an eye-witness."—*London Times.*

"One of the most vital and intense condemnations of Germany that has been or will be produced. . . . One can hardly doubt its genuineness."—*Land and Water.*

CHRISTINE

has sold more than 40,000 copies in less than three months—a convincing proof of its value, worth and reality to the reading public.

Eighth Edition now at all bookstores. $1.25.

THE MACMILLAN COMPANY Publishers New York

Mandel Brothers

Men's shop, second floor.

TO APPEAR PROSPEROUS in business need not mean extravagance in dress—witness, these smart, yet conservative

Brandegee-Kincaid Clothes for business men

Copyrighted 1917 Brandegee-Kincaid Clothes

Here is individuality in style without faddishness. Here are fabrics lively yet not loud. As for tailoring—well, over half a century's experience has shown that these clothes keep their fit and finish.

Business men and young fellows can make money go further in Brandegee-Kincaid business suits. We claim that without reservation—you can prove it to your satisfaction.

Men's and young men's Brandegee-Kincaid suits and overcoats

—are here in variety comprehensive enough for men with the "young idea"—and for young men with conservative tastes—both can select with utmost satisfaction.

Brandegee-Kincaid suits and overcoats correctly priced $25 to $50.

Men's shop, second floor.

Mandel Brothers

Hosiery shop, first floor

Year's greatest sale of men's hose

The mill making the hose is so jealous of its reputation that a slight change in color, a deviation in knitting, classes hosiery as not strictly up to standard. We can tell you the brand, but we agreed not to advertise it in the papers. *Hosiery shop, first floor*

4,600 pairs men's silk lisle hose 25c 2,800 pairs men's fiber silk hose

Every size—9½ to 11½—in black, white and desirable colors

This hosiery was contracted for months ago, at the old prices. Under present conditions such hosiery would cost you a half more. All fine gauge hose, every pair with double sole and heel and triple "Nutoe"—giving double wear. *Hosiery shop, first floor.*

Extra space and extra salespeople for Friday's and Saturday's selling.

CALIFORNIA

Historic interest combines with nature's attractions for the pleasure of visitors. There's Monterey, the old capitol and home of Robert Louis Stevenson, nearby Del Monte, famous for beauty, Santa Cruz, Pacific Grove Paso Robles, Santa Barbara, and other celebrated resorts

All combining attractions of breakers rolling up on golden beaches, flower decked country side and sumptuous hotels. This romantic summer land is reached by the Short Direct, Comfortable Route

Three trains every day including the Overland Limited, the world's best long distance train the only daily extra-fare train-Chicago to California. The Pacific Limited and the San Francisco Limited are also splendid trains.

For full information reservations and descriptive California booklets address phone or call on—

Geo. W. Vaux, G. A., 238 S. Clark Street. Phone Randolph 141—Automatic 54-339

W. G. Neimyer, G. A., So. Pacific Bldg. 11 W. Jackson Blvd. Tel. Harrison 3567

UNION PACIFIC
SOUTHERN PACIFIC

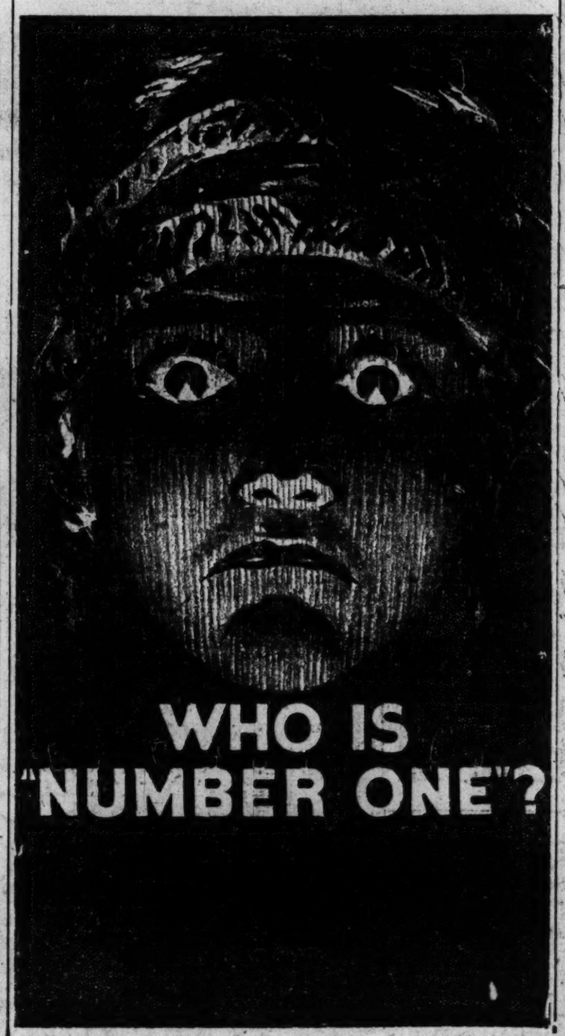

WHO IS "NUMBER ONE"?

Moxley Conservation Lesson No. 3

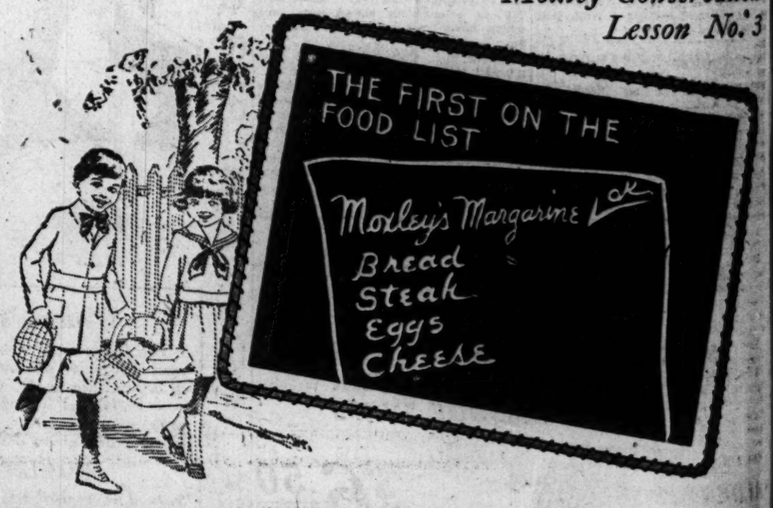

THOUSANDS of thoughtful people are now saving from ¼ to ⅓ on their butter bills by using Moxley's Margarine. They like Moxley's because they are familiar with its merits.

Moxley's Margarine is delicious, wholesome and pure. The very best materials only are used. It is economical because there is no waste in its churning. It is churned in a modern, sanitary plant, backed by over thirty-six years experience.

You will like Moxley's aside from the very material saving it effects. You will like it for its taste, for its uniformity, for its guaranteed purity. Moxley's Margarine, you know, has more energy food units than fine creamery.

As it comes from the churn Moxley's Margarine is a rich cream white. If you wish you can change its color to a golden yellow by using the capsule of pure vegetable color which your dealer supplies free. This is the same color used in fine creamery. It takes only a few moments to color it thoroughly.

"Try it with your next meal"

Churned by Wm. J. Moxley Chicago INCORPORATED

COMMUNITY WORK IN SCHOOL FACES A KILLING FROST

Engineer Urges That All Night Meetings Be Abandoned.

Community center work in the public schools may be abolished by the board of education this winter because of the impending coal famine. All evening activities, including lectures, civic and political meetings, dances, and gymnasium classes may meet the same fate, with evening schools alone continuing after regular school hours. Those would be kept to a minimum number, according to the proposal.

John Howatt, chief engineer, has made the proposal to the board, and the buildings and grounds committee will consider it at its next meeting.

Cites Abnormal Conditions.

"In view of the high cost and scarcity of coal," Mr. Howatt wrote to the business manager, "I believe you should give consideration to the conservation of the fuel supply by limiting the use of school buildings during the winter months to regular school use only. The use of the buildings for social centers and other purposes is desirable, but conditions are abnormal this year."

The budget provides for an appropriation for social centers twice the size of any previous year, and it was announced that they would open on Monday night, Oct. 29. Food and clothing conservation, Red Cross work, patriotic addresses, and citizenship training work were to have been added to the regular community center activities.

Neighborhood Meetings Perilled.

The adoption of the recommendation would mean also that thousands of neighborhood meetings held yearly in school buildings would be stopped. No date has been set for the next meeting of the buildings and grounds committee.

The committee on finance will consider the civil service status of employés who have been called to military service or who have volunteered.

$300 STARTS BIDS ON MENDELSSOHN FOR BOOK FUND

The first bid on Mendelssohn's "Elijah," which is to be auctioned for the benefit of the war library fund, was received yesterday at the Union Trust company, where the book is on exhibition. It was for $300. The volume is made up of proof sheets in folio with innumerable corrections of the music in Mendelssohn's handwriting. It is the gift to the fund of Dr. F. W. Gunsaulus.

Some of the singers chosen by Mendelssohn for the parts are mentioned, particularly those of Miss Dolby and Mr. Phillips, famous singers of the time, and Jenny Lind, who was to sing the soprano arias for the London performance.

With the volume will go an original letter from Mendelssohn to his friend, H. F. Chorley of London. The letter, dated Sept. 28, 1846, and written in Leipsic, in English, reads:

"My dear Chorley: When I got to Frankfort I felt so homesick (is that a word) that I could not wait, and hurried back to Leipsic, and here I am, and found all well and very happy and thankful I am. This is a letter to Jenny Lind which I beg you will give her if she comes to Frankfurt, and if she should not come pray send it 'poste restante' to Munich. I ask her to sing something for you at her piano, where I like her still better than on the stage or in the concert room, and I hope you will like her as well as I do—and that is a great deal. And now, auf wiedersehen! Auf wiedersehen! And have a happy journey, and remember me, your old Hamlet and friend."

A bar of music precedes the signature.

Bids on the book and letter will be received by F. H. Rawson, chairman of the war library fund committee, at the Union Trust company, and the book will be on exhibition in the directors' room of the bank.

The total of the war library fund reached $82,474.28. That includes $2,-700 in unredeemed pledges. Among the subscriptions reported yesterday were: Horace Brand, $50; Providence Washington Insurance company, $25; employés of the Chicago American, $22, and employés of Hart, Schaffner & Marx, $118.

ALDERMEN BLOCK MOVE TO ALLOW HORSE MEAT SOLD

Chances for Chicago having "pony steaks," "equine stew," and the like went glimmering yesterday.

The city council committee on health placed on file an ordinance from Ald. Hazen to permit the sale of horse meat.

"This is a war measure," said Ald. Hazen. "I used to be a butcher and I know that horse meat is as good as beef."

"Want to make vegetarians out of a lot of people?" asked Ald. Pretzel. "I join the vegetable class if this scheme goes through."

Ald. Hazen explained that an investigation had shown that other large cities permitted the sale of horse meat, but the committee decided that Chicago could get along without such delicacies.

CITY WILL MOVE TO OUST TRANSIT CO. FROM DOCKS

When Commissioner of Public Works Bennett returns to the city from Washington steps will be taken to oust the Goodrich Transit company from its docks at the foot of Michigan avenue.

The property is owned by the city. The city wants to use the property as part of the Michigan avenue improvement scheme, but the transit company does not want to give it up.

A city council order has been passed ordering ouster proceedings. It is claimed the property belongs to the city because the lease was vacated for private use. The transit company disputes this.

SHOCK DER KAISER

State Council of Defense Calls All to Gathering Which Will Echo in Potsdam.

TO the fathers and mothers, relatives and friends of America's soldiers and sailors:

Your sons and brothers, husbands and sweethearts are in arms. They offer their lives to defend our country and safeguard its future against the wanton aggressions of a war mad Prussian autocracy which seeks to dominate the world.

Are you willing to express your sympathy for the cause which they are willing to die for? Then prove it by your presence at the Auditorium massmeeting and lake front patriotic demonstration next Sunday afternoon, Oct. 21.

The occasion will be of twofold significance: It will be in honor of your state's response in men and money to all demands of the war. It will be inspiring testimony, if you do your part, that Chicago, the great "melting pot" city of America, is loyal to the core.

Come, then, to the lake front and to the Auditorium next Sunday afternoon. Help make the challenge to the kaiser from Chicago and Illinois a chorus that will carry all the way to Potsdam.

STATE COUNCIL OF DEFENSE OF ILLINOIS.

ANTI-CIGARET SERMON FAILS TO MOVE ALDERMEN

"Beware of Cigarets," Miss Lucy Page Gaston's favorite sermon, was again delivered by the author yesterday before the license committee of the city council.

The committee is considering several amendments to the cigaret license ordinance.

"Why, the mayor and about half the aldermen smoke them," said a member of the committee.

"Don't make any difference," said Miss Gaston. "They will ruin your health."

Ald. Smith, who was selected by Miss Gaston as a type of perfect physical manhood, had to admit that he smoked cigarets.

No action on the amendments was taken.

Miss Florence Lowden Soon to Leave Hospital

Miss Florence Lowden, 17 years old, the daughter of Gov. and Mrs. Lowden, who underwent an operation for appendicitis in St. Luke's hospital last week, was said by her mother to be recovering rapidly and probably will leave the hospital on Monday.

Race Estate Goes to Widow.

The will of Robert S. Race, who died June 2, was admitted to probate yesterday by Judge Dankowski. The entire estate, the size or amount of which is not mentioned, is bequeathed to the widow, Mrs. Sadie A. Race, 4037 North Kedvale avenue.

SHOW THE KAISER CITY'S STAND AT SUNDAY MEETING

Elaborate Program Fixed for a Patriotic Gathering.

"Terrify the kaiser. Go to the Auditorium or Grant park on Sunday to give your aid in expressing confidence in the federal government's war plans."

This was the appeal issued yesterday by the state council of defense in explaining the program for Sunday's demonstration. Gov. Frank O. Lowden and Congressman Henry T. Rainey will be the principal speakers at the Auditorium. In Grant park former Govs. Edward F. Dunne, Charles S. Deneen, and Richard Yates, former Mayor Carter H. Harrison, Attorney General Edward J. Brundage, John Fitzpatrick, Roger C. Sullivan, Frank L. Smith, County Clerk Robert M. Sweitzer, George T. Buckingham, and Matthew Woll will be the speakers.

Military Features.

Drills by the national naval volunteers, Eleventh regiment, I. N. G., and high school cadets will be features of the outdoor program. Airplanes and airboats will sweep about. Army aviators will show what American fliers are expected to do in France.

Fathers, mothers, other relatives and friends of all Illinois' soldiers and sailors are asked to come to the demonstration.

Mayor Thompson yesterday asked the heads of all departments of the city government to use their efforts to have a large crowd present.

The Mayor's Appeal.

The mayor said:

"The state council of defense is organizing a massmeeting at the Auditorium and a demonstration in Grant park for next Sunday afternoon that is designed to be an expression of the patriotism of our city.

"I would respectfully urge you to lend your coöperation to those in charge of the program, and by your efforts and those of the employées in your department do everything possible to secure the attendance of as large a number of our citizens as possible.

"In addition to addresses there will be an exhibition drill by 600 national naval volunteers, and a band concert by the Great Lakes naval band, led by John Philip Sousa."

No tickets are required for either the indoor or outdoor meetings. The Auditorium will be thrown open at 2 o'clock in the afternoon. The outdoor demonstration will start at the same hour.

"FASHIONS OF THE HOUR"

Special Red Cross Number

will be sold today at the booth on the Third Floor by

Miss Annie Russell
Miss Judith Ives
of "The 13th Chair"
at 11 A. M.

Miss Adele Rowland
appearing this week at the Palace
at 11:30 A. M.

Price of Magazine—10c the copy
Entire Proceeds to the Red Cross

MARSHALL FIELD & CO.

Style and comfort in shoes

TO some men comfort is the principal thing in buying shoes—they'd insist on comfort even if it meant buying homely shoes. These Johnston & Murphy shoes of vici kid are as comfortable as shoes can be—they're stylish, too. In the Marathon last at $10

Others $10 to $13.

The Chicago home of Johnston & Murphy shoes.

Maurice L Rothschild

Money cheerfully refunded

S. W. corner Jackson and State

Chicago Minneapolis St. Paul

"The world will make a beaten path to his door," said Emerson—and he was right

Emerson said something about the world making a beaten path to the door of a man who might make a better mouse-trap, or anything else. Emerson was right. All the world asks is something "better." Wherever that better thing is offered, the world will come. The "better thing" in clothing is being offered on the Second Floor of the Lake View Building. And the world of prudent shoppers has found the place.

The "better thing" in clothing values is the result of a very definite plan. We pay less to the landlord and more to the manufacturer. We don't lose any money on charge accounts because we won't carry them. Our delivery expense resembles the well-known center of a doughnut—we ask our customers to carry home their purchases.

If we operated the other way round, our customers would pay $5, $10 or $15 more for their clothes. Our expenses per garment would be $5, $10 or $15 higher, and our customers would have to "pay the fiddler." You save $5, $10 or $15 and here's what you get—smartest of styles, finest of fabrics, best of tailoring. We're busy—mighty busy—but never too busy to take care of *you*.

MARDEN

Exclusive Clothes *for* Men and Young Men

116 S. Michigan Blvd., 2nd Floor Lake View Bldg., Between Adams & Monroe

In time of need

Every woman should know the comfort, and experience the relief of a reliable remedy that can be depended upon to right conditions which cause headache, dizziness, languor, nausea and constipation. At such times, nothing is so safe, so sure and speedy as

BEECHAM'S PILLS

During the past sixty years, millions of women have found them most helpful in toning and strengthening the system, and for regulating the stomach, liver and bowels. These famous pills are entirely vegetable and contain no harmful or habit-forming drugs. Use them with entire confidence for they cause no unpleasant after-effects, and

will not fail you

Directions of Special Value to Women are with Every Box.
Sold by druggists throughout the world. In boxes, 10c., 25c.

May is the month of Darwin Tulips

the most wonderful flowers of spring.

Plant the bulbs now for gorgeous beds and borders.

100 BULBS, mixed colors, $1.50; dozen, 30c prepaid. COLLECTION, 13 choice named kinds, 6 of each, prepaid, $2.25.

Large Autumn Catalog FREE.

Vaughan's Seed Store

Randolph St. Blue Island

HAD "SHAKES"—BUT WAS NEVER DRUNK

That the poison of alcohol is most frequently "stored-up" in the system of the "moderate drinker"—always from excessive indulgence—is proved by the daily experience of the medical profession.

Dr. Buckley of the Boston Relief Station, where 40,000 accident cases are treated annually, says, "Delirium Tremens frequently developed and death resulted in accident cases where the individual had never taken more than one, two or three drinks a day and had never been drunk."

The Modern "NEAL WAY" Method cleanses the system of its "stored-up" poisons, creates a loathing for the "stuff" and soon restores normal conditions. It may be taken at home in ordinary cases—or in any case at Head NEAL INSTITUTE, No. 811 East 40th Street, Chicago—Oakland 439. Better call, write or phone for full information about the 3 to 7 day "NEAL WAY"—Established in 40 Cities

EDUCATIONAL EDUCATIONAL EDUCATIONAL

Premium Salaries to Stenotypists

RIGHT now—here in Chicago—there are ten calls to every available Stenotypist. That means every competent Stenotypist has his choice of ten positions. And these positions pay premium salaries—salaries that set a new mark for stenographic work.

A Demand that Is Unparalleled

To-day's calls far exceed all previous demands. These calls come, first, from big business houses like Montgomery Ward & Co., the Addressograph Co., the Ford Motor Co., and the Western Union. Then, Uncle Sam is calling for Stenotypists as never before. In court reporting, where the Stenotype is supreme, $5 to $15 a day is the regular pay.

A Model Training School

So insistent has become this demand for Stenotypists that the Stenotype Company has been obliged to establish here in Chicago, a model training school, giving expert instruction in the operation of the Stenotype—"the fastest writing machine in the world"—the machine which holds all world's records for speed and accuracy in recording speech.

We Want Fifty Young Men and Young Women—

We cannot accept more. These young men and young women we will train for Stenotypists. They will work under the most expert instructors, using the best class-room methods that experience can suggest. And when their course is completed—which will take but a few months—they will be given good-paying positions in business, in civil service or in court work as they may prefer.

This Can Be Your Big Opportunity

You can be one of the chosen fifty. You can get now, the training that will give you an excellent position, big pay, opportunities galore—but you must make your reservation at once. When the first fifty reservations are made no more can be accepted.

Come Up—Let Us Tell You More

We cannot begin to tell you the remarkable story of the Stenotype in this space. Come up and get the first-hand, face-to-face facts. Let us tell you how the Stenotype made world's champions of mere children—how it is revolutionizing present-day methods of recording speech. Let us show you how, by becoming a Stenotypist you can cash in on today's big demand for Stenotype operators—how you can get a position and a salary now, that in ordinary times would take you three, five, ten years to reach.

THE STENOTYPE SCHOOL

Seventh Floor Mallers Bldg., Wabash Ave. and Madison
Phone Majestic 7654

THE MASTER MODEL STENOTYPE
WEIGHS ONLY 4½ LBS.

Revell's FOR GOOD DESKS

Attractive Assortment—Moderate Prices

Wabash Ave. and Adams St.

Boys and Girls —Get Rid of Pimples— With Cuticura

DAY AND NIGHT PREPARATORY classes in Medicine, Dentistry, Law, Engineering, Veterinary and College entrance. TEN WEEK PERIODS
Chicago Office:
UNIVERSITY OF SOUTHERN MINNESOTA
3833 Rhodes Avenue

If you are ineligible for military service enter a technical school. It is a patriotic duty.

Advertise in The Tribune. *Subscribe for The Tribune.*

FITZ FIGHTING FOR HIS LIFE IN HOSPITAL HERE

Only Vitality May Save Ex-Champ; Has Pneumonia.

BY RAY PEARSON.

Confined at Michael Reese hospital, Bob Fitzsimmons, once heavyweight champion of the world, is fighting the "big battle"—the fight for life. Stricken suddenly on Wednesday by an illness which made necessary his removal to the hospital, yesterday morning physicians diagnosed his case as lobar (double) pneumonia and pronounced his illness extremely critical.

Word from his bedside last night carried alarm to his friends, for it was stated that his chances of recovery were not of the brightest and that much depends on the strong vitality of the once great fighter. Little change was reported in his condition early this morning, though he was resting comfortably. The gladiator of the ring of other days, whom many still term the greatest heavyweight who ever donned a boxing glove, is past 55 years old, but is well preserved, and his condition will be a strong factor if he is to recover.

Light Cold Unheeded.

Fitz had been suffering with a mild cold for several days before being stricken, but he paid no attention to it, believing that he could shake it off just as he had done many times before, aided by a wonderful constitution. He continued to appear in his vaudeville act under contract to a western circuit and showed at several of the outlying and suburban theaters around Chicago. When his sudden collapse came he was appearing at the Calumet theater in South Chicago.

Fitz was to have shown at the South Chicago theater for four days, but after appearing Monday and Tuesday was forced to go to the hospital Wednesday.

Mrs. Fitzsimmons at Bedside.

At his bedside at the hospital is Mrs. Bob Fitzsimmons, who is an evangelist. Mrs. Fitzsimmons and Bob, it is said, effected a reconciliation some time ago. Mrs. Fitzsimmons yesterday wired to New York to Bob Jr. to come to Chicago at once.

Mrs. Fitzsimmons at the hospital last night held out little hope for the recovery of the former champion.

"Bob is a mighty sick man," she said. "We hold out little hope for him, for his heart is weakening and he is losing strength rapidly."

FULTON SCRAPS DEVERE TONIGHT

Milwaukee, Wis., Oct. 18.—Big fellows are going to do the hopping and swatting for the benefit of the fans at the boxing show to be staged by Tom Andrews at the Auditorium tomorrow night. Fred Fulton, touted as the man to scrap Champion Jess Willard, will go on in the windup with Bob Devere of New York. Devere always has been a good trial horse for all the heavies, but the wise fish don't look for Fulton to encounter any serious difficulty in defeating him.

The semi-windup looks like a bout well worth watching. The principals will be Middleweights Harry Greb of Pittsburgh and Len Rowlands of Milwaukee. Greb has been cleaning up all his opponents of late and has knocked out several of them, so his performance against Rowlands will be watched with interest.

JACKIES DEFEND TITLES IN BOUTS

Great Lakes, Ill., Oct. 18.—[Special.]—Three naval station boxing champions were contestants in today's program of bouts at Great Lakes naval station, and each successfully defended his title. Welterweight Champion Flint of the hospital school gave Kabusk as much as he received and earned a draw. Martin, heavyweight belt holder, and Muchf also battled evenly. V. Varnici, who succeeded Dowd as featherweight king, won from Sagertman in three lively sessions. Results of other bouts:

Briskits defeated March; F. Smith and J. Smith drew; Romero shaded Regan; Leisure shaded Hill, and Blakie and Frederickson drew.

PUGILISTIC POINTERS.

Johnny Ertle vs. Georgie Thompson and Sailor Freedman vs. Joe Bishop are bouts which will form the big part of the entertainment for the fans who will make a trip to Racine Oct. 29 to see the show to be staged by John Wagner. Kid Hogan, the copy boy champion, may get a crack at the winner of the Ertle-Thompson mixup.

Here's a good one. Sailor Freedman, who a couple of days ago severed relations with his manager, Al Miller, yesterday was reported as having signed up Dave Miller, a brother of Al, as his manager. That ought to keep the change in the Miller family. It previously was said that Freedman would be under the managerial wing of Tom Jones.

Marry Greb boxed three fast rounds with Byran Downey for the edification of a bunch of sailors at Kid Howard's Arcade gym yesterday afternoon. It was some swaffest and the sailors got excited. It was Greb's last workout before departing for Milwaukee to help Len Rowlands tonight.

Charley White, local lightweight, is going to Rockford to referee the bouts to be staged by the soldiers of Camp Grant tomorrow afternoon.

GREAT BATTLE

Ex-Champion Pugilist Fighting for Life Against Attack of Pneumonia.

Robert Fitzsimmons
PHOTO BY WHITE

BELMONT GIVES WHOLE $10,000 TO RED CROSS WHEN HOURLESS WINS

Laurel, Md., Oct. 18.—In a sensational finish August Belmont's Hourless defeated W. Viau's Omar Khayyam in the match race between these great 3 year olds. The Belmont colt broke the world's record for a circular track by stepping the mile and a quarter in 2:02. The former mark was 2:03 3-5.

Hourless won by a good length, although Omar made the pace and kept it until the homestretch, when Hourless forged ahead and kept the lead. Frankie Robinson piloted the winner. The owner received a purse of $10,000 and a gold trophy offered by Edward B. McLean of Washington.

Purse Goes to Liberty Loan.

Owner Belmont, however, wants only glory. He will buy $10,000 in Liberty bonds and present them to the American Red Cross. Gov. Harrington of Maryland presented the trophy to the representative of Belmont. Hourless paid $2.50 for a $2 ticket.

A crowd estimated at 20,000 saw the race. It was the largest ever assembled at a Maryland racetrack. Hourless was heavily backed by the New York contingent present, while the small bettors seemed to be with Omar Khayyam.

Hourless Jumps Into Lead.

Both horses got off together, with Omar Khayyam on the inside. Omar went ahead and stayed there until the homestretch, when Robinson brought Hourless ahead. He had been holding Hourless in, but let it out and the horse kept its lead of more than a length to the finish.

Leonard Dons the Khaki; Fights Britton Tonight

New York, Oct. 18.—Benny Leonard, attired in army officer's uniform, today was as happy as a boy with his first pair of skates, and apparently was unworried about his ten round bout with Jack Britton tomorrow night. Billy Gibson, his manager, said that the lightweight champion is in superb condition. In addition to his bout with Britton, Leonard expects to engage in three bouts next week.

CAMP GRANT BOYS LET PUNCHES FLY IN FIVE BATTLES

War Brings Public Boxing Back at Rockford, Notables Turning Out.

"Tribune" Decisions

Decisions of "Tribune" fight representatives are:

At New York—Willie Astey beat Benny Volgar [10]; Hughie Breslin and Frankie Brown fought draw [10].

At Buffalo—Frankie Callahan beat Rocky Kansas [10].

BY PARKE BROWN.

Rockford, Ill., Oct. 18.—[Special.]—With Mayor Robert Rew delivering the opening talk and Chief of Police A. E. Bargren in a ringside seat, national army soldiers from Camp Grant tonight fought five bouts at the Rockford Masonic temple.

There were a number of other local officials, several division staff officers, and a number of women among the enthusiasts. Half the 300 spectators were in uniform and there were occasional calls of cheer from a fighter's "bunkie," but the applause was limited to handclapping. There was almost no smoking.

It was in this fashion that the war brought public boxing back into an Illinois community from which, like other cities of the state, even sparring exhibitions have been barred by the legislature.

Bouts Please Civilians.

Lewis Omer, Camp Grant's civilian director of sports, who fathered the program, was pleased with the result. So also were several Chicagoans, among them John Z. Vogelsang, Murray Keller, and Anton J. Cermak. There were no knockouts, but they said they saw some mighty good boxing that brought out some stiff punching as well as science and speed.

As a result of the windup, Danny Goodman, veteran of the ring, retains the title "champion lightweight of the United States army," which appeared after his name on the placards. His opponent was "Puggy" White, Company C, Three Hundred and Forty-second infantry, recently from the stockyards.

Goodman Beats White.

No weights were announced, but Goodman appeared to have the advantage by a few pounds, and he certainly had the edge on strength of arm. "Puggy" was game all the way. It was to have been six three minute rounds, but at the end of the second two heavy shells hit "Puggy's" commissary department and he was retiring slowly from the field when the bell rang.

But "Puggy" came back strong, keeping up his end in the third and fourth, until just before the bell another landed hard where the other two had hit, and he was helpless. Goodman was announced the winner.

Danny now is a member of the division headquarters troop and two of his understudies in that organization put up the liveliest battles of the preliminaries. They were Corporal Paul W. Braun and Private Charles Haberle. Braun won.

Harrison Wins Over Splayt.

In the first go Corporal Tommy Harrison had a class over Private James Splayt. In the second go "Rabbit" Hedlin, Company B, Three Hundred and Thirty-second machine gun battalion, and George Barnes, Company D, Three Hundred and Thirty-fourth infantry, were going fine until some torn ligaments that had not entirely healed in Barnes' arm stopped him. Jack Rolf, ambulance Company 344, was outweighed by several pounds by Harry Althoff, Company F, Three Hundred and Forty-third infantry, but traveled such a fast, snappy pace that the four rounds ended in a draw.

Stayms to Play Jackies.

The Stayms club of Austin will play a football team from Great Lakes station Sunday at their park, Fifty-second and Adams street.

Woods and Waters

By Larry St. John

THE lakes in the Fox lake region, especially Grass lake, offer some good mud hen shooting at present. The battle of the Marne sounded like a bunch of last year's firecrackers, compared with Grass lake on a Sunday morning these days. Those fortunate enough to get a good blind last Sunday also got some ducks—mostly teal and ruddies.

One party got a nice bunch of mallards and teal on the Kankakee near Momence last week-end, although the ducks have not yet started their flight along this stream. The same fellows captured a string of wall eyes and bass, adding variety to the day's sport—one of the beauties of pastiming on a big stream.

Are rabbits going to be scarce this year? We have knocked about a little recently and have seen nary a bunny. We plowed through brush after pheasants and have motored about quite a bit after sundown, when one ordinarily sees plenty of rabbits, without getting a look-see at a single one. These observations cover the northern part of the state. Will some of you fellows farther south tell us how the cotton tail crop is down your way?

Old timers up north tell us we are worrying a bit prematurely about his nibs Jack. They say that the snipe are late in starting south this year and that we will get some good shooting later on. That sure listens good, does it not?

From up Oshkosh way comes a report that duck shooting is much better this year than ordinarily at this season. The party reporting was one who once did the most hollering "agin" the federal law—just leave these fellows alone and it will percolate through their domes in time.

REJECT ZBYSZKO AT ARMY CAMP

Camp Bevans, Ayer, Mass., Oct. 18.—[Special.]—Wladek Zbyszko, well known heavyweight wrestler, who was listed in the draft army here under his proper name of Vladek Cyganiewicz, today was ordered rejected on account of physical disability. Zbyszko, who is an Austrian reservist and 24 years old, is suffering from a bad ear.

The wrestler has two brothers in the Austrian army and claimed exemption on these grounds. It was some time before the examining board could convince him that this country was not at war with Austria.

Zbyszko is planning an extensive wrestling campaign this winter.

Fulton to Box Exhibition for Camp Dodge Soldiers

Des Moines, Ia., Oct. 18.—[Special.]—Fred Fulton, Minnesota heavyweight, has agreed to appear in an exhibition bout here next Wednesday night for the benefit of the soldiers in training at the Camp Dodge cantonment. His opponent has not been named. Matty McCue of Racine and Ray Mayworm of Milwaukee will appear on the same card.

AT THE BILLIARD LOOMS.

Hagenacker won the rapid fire tournament at Bensinger's. Konrest being second, Howard third, and Nichols fourth.

Kleckhefer [501] defeated Roberts [35], 50 to 35, in fifty-nine innings at Mosser's Madison street room, netting high run of 5.

Charley Morin of Bensinger's produced another sparkling game in the Chicago Billiard league at Schuesnamann's, defeating Al Mannasau [45], 52 to 24, in fifty-three innings. Morin ran 9 in the twentieth inning and led, 28 to 9. He scored 47 points in 41 innings. Hyatt [42] and Rogers [46] will play at Howe's room tonight.

CONDON SWEEPS GOLF TOURNEY OF C. A. A. OFFICERS

R. W. Newton Is Low Net Victor and Ties for Second Honors of Day.

BY JOE DAVIS.

James Gregory Condon, by playing as well in the afternoon as in the forenoon, won the golf championship of the directorate of the Chicago Athletic association at the Glen View club yesterday. His card of 43–43–86 enabled him to lead a field of twenty-three starters. Alexander H. Revell, 44–45–89, and R. W. Newton, 45–44–89, tied for second, and Richard Fitzgerald, 49–41–90, was fourth.

Mr. Newton, who is a member of the home club, won the low net prize with a total of 78. Dan D. Griffiths sailed home with second low net prize with 78. Secretary Charley Jenks won third low net prize with a similar total.

Fearsome Foursome Scores High.

There were three prizes for players with high barometrical readings, George B. Dryden getting the one for gross, Harold Dyrenforth and W. T. Wright taking those for net.

These three players and J. B. Bremner composed what is known at Glen View as a "fearsome foursome." For several years there has been strong rivalry between Dryden and Dyrenforth, and as the former led the pre-luncheon round by ten strokes, the chances of the Evanston alderman did not possess any of the beauty of the autumnal foliage.

Dryden Gets a Wettin'.

After luncheon Dyrenforth, by getting at 5 on the eleventh hole, whittled his rival's lead considerably, and as Dryden had aquatic troubles on the thirteenth and eighteenth holes, the matter of supremacy is still under discussion.

Mr. Wright, who won one of the net prizes, received a steel bowl, cast at the Mohr foundry. It was finely camouflaged with gold paint and had the "cherry circle" insignia in the center.

Winners of blind bogey prizes were: E. E. Andrews, H. H. Latham, M. J. Agnew, and R. Fitzgerald.

Others who competed were:

President Dennis F. Kelly, Nelson N. Lampert, William A. Cameron, J. L. Barchard, D. D. Gann, W. B. Simpson, W. J. Mohr, B. M. Smith, J. B. Bremner, J. F. Lenfesty, and A. Christ.

How Did Hammett Survive in Press Golf Tourney?

Play in the championship of the Press Golf club reached the semi-final stage yesterday. Perley Boone of THE TRIBUNE defeated Fred Smith, TRIBUNE, 3 and 1; E. Fullerton, TRIBUNE, defeated L. Orear, Associated Press, 1 up; O. G. Lundberg, TRIBUNE, defeated Paul Warden, Herald, 1 up; Paul Hammett, Deevers' Journal, defeated D. J. Lavin, TRIBUNE, 4 and 3.

Martinson to Wrestle Demetral.

Paul Martinson and William Demetral clash in a finish wrestling match at the Empire theater tonight. Carl Schultz and Marty Cutler will clash in the other contest.

Exhaust Echoes

By SHEPPARD BUTLER

PERSONS who have been inquiring into the present condition of the automobile business as evidenced at Detroit and other manufacturing centers report a curious state of affairs. Small manufacturers of popular priced cars, they say, are suffering greatly from declining business. At the same time the larger establishments turning out the same kind of product are breaking all their previous records for sales. The latter group includes the Ford, Overland, Buick, Maxwell, Chevrolet, Dodge, Oakland, and Olds factories. Each is being visited by dealers beseeching shipments of cars, though many other dealers, selling the same makes, tell of a decreasing demand.

Difficulty in selling the higher priced cars during the summer months led to changes of business plans in many quarters. One manufacturer cut down his year's production schedule from 35,000 to 20,000. In Chicago several dealers hurriedly took on low priced cars to protect themselves from the slump.

And now many of the builders of expensive machines are enjoying exceptionally good business, with inclosed cars in such demand that they are becoming scarce. "You never can tell" would seem an appropriate motto for the motor trade.

* * *

Gov. Loyden, who made it known some time ago that he is not going to leave Springfield again except on matters of the utmost importance, wired President W. G. Edens of the Illinois Highway Improvement association yesterday that he has made definite arrangements to address that organization at its annual convention in Bloomington on Liberty day, Oct. 24. The governor will speak at 2 p. m.

* * *

Ray McNamara, who tore through Chicago at breakneck speed Wednesday in his Maxwell, reached Detroit at 12:15 a. m. yesterday, thereby making good his boast that he would drive from Detroit to Indianapolis, to Chicago and back to his starting point within twenty-four hours. As a matter of fact, he covered the 800 mile triangle in just 23 hours and 9 minutes. His speed averaged around thirty-five miles an hour.

* * *

The Chicago Motor club announces a "motor ball" for its membership, to be held Saturday evening at the clubhouse, Twenty-ninth street and Michigan avenue.

De Oro Given Life Pension of $150 a Month by Cuba

New York, Oct. 18.—Alfred De Oro, three cushion and pocket billiard expert, received notice from the secretary of state of Cuba today that the government of the island republic had voted him a pension of $150 a month for the remainder of his life. The action, the secretary explained, was taken because of the credit reflected by De Oro on his native country.

Ouimet and Evans to Play for Camp Athletic Fund

Boston, Mass., Oct. 18.—Harry L. Ayer of Brae Burn Country club announced that Francis Ouimet, western amateur golf champion, probably will be granted leave of absence from Camp Devens to meet Charles W. ["Chick"] Evans, national amateur and open golf champion, in an exhibition match at Brae Burn Oct. 27. The proceeds will be given to the Camp Devens athletic equipment fund.

(Trade Mark)
The Peerless Union Suits

The Suit with the Two-Button Back Flap

With That "Tailor-Made" Fit

PEERLESS SUITS are **drafted** to fit the body. Just as your tailor drafts your suit. That's why PEERLESS lays flat and snug and smooth. With never a pucker nor wrinkle. Yet with perfect comfort in every move.

The **real** closed crotch—the extra strong seams—the sleeves that stay down and the ankle-cuffs that hold fast are all "tailor-made" touches that prove PEERLESS UNION SUITS' class. In fine Balbriggan, Wool and Cotton, Silk, Worsted and other favored fabrics. At popular prices.

On Sale in Chicago by Leading Dealers

And Prominent Stores Everywhere

Makers also of The "RASCOT" Union Suits

Olive Drabs in all weights—featuring the new Barathea weave—water-proofed if desired.

Jerrems tailored coats represent the best material, the sincerest workmanship, the truest designs—which means that they are the cheapest after all. Wear them two seasons—if you wish; they'll look as well the second Winter as the first.

Prices—$35, $40, $45 and upwards.

Jerrems
Tailor for Young Men

Three Stores: 7 North La Salle Street
314 South Michigan Ave.
71 East Monroe Street

MORAINE 2¼ in.
TYNDALE 2¼ in.
Two heights in new

Ide
COLLARS

20 cents each
3 for 50 cents
have—exclusively—
Linocord Unbreakable Buttonholes
GEO. P. IDE & CO., Makers, TROY, N. Y.

The Dictator, $6

Our shoes hold their shape and fit comfortably because they are properly constructed of the finest materials available. And they will serve you longer than the ordinary shoes offered elsewhere at the same prices.

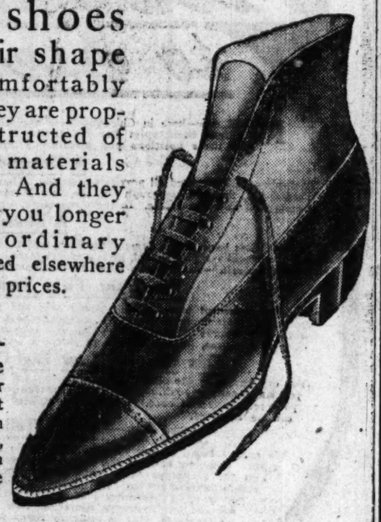

The Dictator shoe proves our claims. It comes in gun metal, patent, and dark tan bal, a feature value at $6.

Other shoes at $4, $5, $7 to $12.

Main Floor.

THE HUB
Henry C. Lytton & Sons
N. E. Corner State and Jackson

Help win the war for democracy. Buy a bond. Third Floor, Middle Room, Main Store.
Third Floor, Annex—The Store for Men.

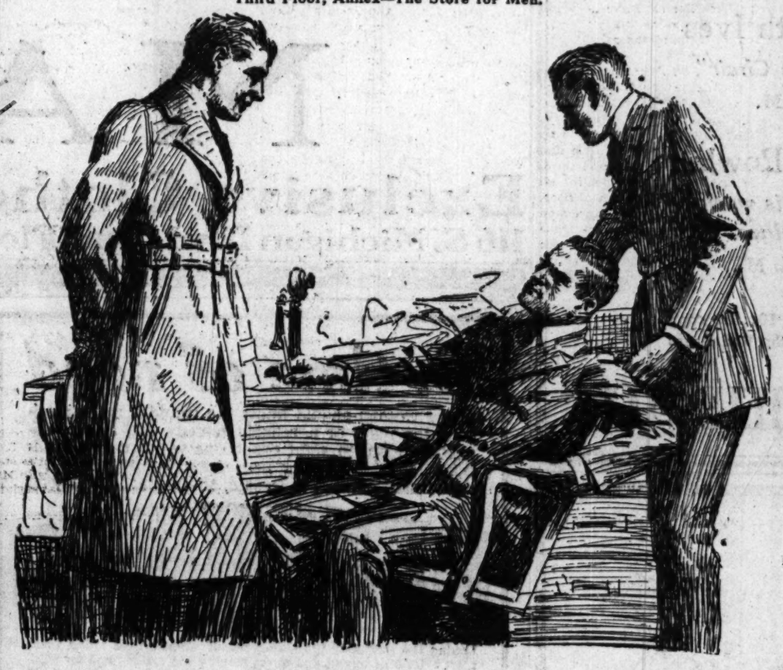

There's a Corner in Our Young Men's Stock—

It is devoted to a certain line of new suits that will interest you.

They are cut from woolens which would be stamped as "custom" patterns by those who know. The fabrics, however, only add to the neatness and newness of the models—which are, for the most part, rather advanced.

Prices Range From $35 to $55

Third Floor.

MARSHALL FIELD & COMPANY
ANNEX—THE STORE FOR MEN

Order Applju
DRINK AN APPLE
By The Case

Buy a few bottles of Applju and you'll soon be 'phoning for a case. We promise this—you have never tasted such apple juice.

Applju
DRINK AN APPLE

The pure juice of famous Oregon and Washington apples. Every apple is first washed and hand-inspected. *Light—sparkling—clear* as crystal! No drink so delightful—so full of *health*. Keep it in the house for unexpected occasions. Give generously to the children. *Never out of season.*

Applju received highest endorsement by Dr. Harvey W. Wiley—the Westfield Bureau of Pure Foods and other authorities.

All dealers, 10c and up. Served at fountains, hotels, restaurants, clubs and on dining cars. Be sure it's really Applju.

NORTHWEST FRUIT PRODUCTS CO.
Largest Producers of Fruit Juices in Western America
Olympia, Washington Salem, Oregon

Advertise in The Tribune. Subscribe for The Tribune.

SOX PLAYERS PUT COIN INTO LIBERTY BONDS

24 in the Series Split and Each Invests; Team Disbands.

BY I. E. SANBORN.

Chicago's Liberty loan subscriptions were increased yesterday by the distribution of the post-season melon among the world's champion White Sox at their final session of the year in the clubhouse at Comiskey park.

Twenty-four of the twenty-five men who were eligible to take part in the world's series received equal shares of the winning end of the players' pool, and each slice of the melon amounted to $1,469.12. Although all of the prize winners long ago had made individual plans about investing this bonus, each of them subscribed to the second Liberty loan, the lowest subscription being $100.

Pitcher Joe Benz kept the $69.32 and decided the bonds were just about the best investment he could think of for the remaining $3,600. Bill Evans and Silk O'Loughlin, the American league umpires, bought $1,000 bonds with their fees for the world's series umpiring.

The twenty-four full fledged champions who partook equally of the spoils were: Schalk, Lynn, Jenkins, Faber, Cicotte, Dess, Russell, Williams, Danforth, Wolfgang, Scott, Gandil, Jourdan, E. Collins, Weaver, Risberg, McMullin, Jackson, Felsch, J. Collins, Murphy, Manager Rowland, and Coach Gleason.

Remember Trainer and Employes.

Bob Hasbrook was given $1,000 for officiating on the coaching lines during the last six weeks of the season. Business Manager O'Neill was voted $1,069 and Trainer Buckner $500, leaving $500 out of a full share to be distributed among the clubhouse employés and the groundskeeper.

Immediately after the cutup, the majority of the world's champions hustled out of town, most of them bound for their respective homes, north, east, west, and south. Last night only Manager Rowland, Coach Gleason, Buck Weaver, Joe Benz, and Joe Jenkins were left to receive congratulations.

Rowland will depart tonight with the Woodland Bards, who will be guests of President Comiskey of the White Sox at Camp Jerome for a fortnight. Jenkins will leave today for the Pacific coast and then report to his cantonment to become a private in the new national army. Gleason will spend a few days here before returning to Camden for the winter, and Benz will make Chicago his home, working for an automobile company.

Indians to Camp with Troops.

President Dunn of the Cleveland Indians is of the opinion his ball players have the White Sox beaten in patriotism in spite of the champions' Liberty loan subscriptions. Sixteen of the Indians voluntarily will mobilize at Camp Sheridan in Montgomery, Ala., on Oct. 30 for the purpose of entertaining the 40,000 soldiers in training there and teaching them how to amuse themselves by playing ball.

The entire Cleveland team would have volunteered for the purpose if they had been needed, but the officers of Camp Sheridan asked for only sixteen of them. The volunteers will include Tris Speaker and practically all the regulars, who will give their time without pay. It is planned to play a game with each regimental team at the Montgomery camp, probably ten of them. After that the Indians who have been drafted for the national army will join their respective camps.

NAVY CALLS FIVE RED SOX PLAYERS

Boston, Mass., Oct. 18.—Manager Jack Barry of the Boston Red Sox and four of his players who enlisted as yeomen in the naval reserves today were called for active service and ordered to report for duty Nov. 1. All are rated as first class yeomen.

Manager Barry and Chick Shorten have been assigned to the enrolling office here. McNally and Ernie Shore are assigned to the first district paymaster's office. Duffy Lewis has not yet received his assignment, but it is believed he will be sent to the Mare Island navy yard.

Notwithstanding that President H. H. Frazee announced through Secretary Lothier here today that he had no intention of disposing of the club, rumors from various reliable sources appear to indicate that it is on the market.

New York Giants Receive Losers' Checks of $2,466.21

New York, Oct. 18.—The New York Giants and Manager McGraw today received their checks for the world's series. Each regular received $2,466.21.

Some of the men did not get a full share. Al Demaree will have to divide his share with Pete Kilduff, who was traded to the Chicago Cubs late in the season. Other splits were made.

Cub President Goes East to Attend League Meeting

President Weegman of the Cubs left yesterday for New York to attend a special meeting of the National league called by President Tener for today.

PACIFIC COAST LEAGUE.

San Francisco, 4; Salt Lake, 0.
Vernon, 6; Los Angeles, 1.
Oakland, 5; Portland, 4

Try A 50 Cent Box O' Ten
IN-B-TWEENS
TO-DAY
The Finest Little Cigar in the World
For Sale Everywhere

THE GUMPS—ANDY WANTS WHAT HE WANTS WHEN HE WANTS IT.

BAN JOHNSON ASKS ACTIVE WORK WITH AMERICAN TROOPS

President Johnson of the American league will leave on Sunday for Washington to call on Adjt. Gen. McCain and offer his services to the government in any capacity to which he may be assigned. This is in pursuance of the announcement made during the world's series that the American league executive planned to enlist for active service in the American expeditionary forces.

Mr. Johnson declined to express a preference for any branch of the service, but said that was up to the government; but he did express the belief he could qualify for active work. Concerning what the American league would do during his absence if accepted by the government, Mr. Johnson declined to speculate, except to hint that he had been contemplating retiring from baseball for some time.

On account of the possibility that President Johnson may be in the country's service before the usual time for holding the annual meeting of the American league, it is planned to advance it a month and hold it in November instead of December this year.

NOTRE DAME OFF TO PLAY HUSKERS

Notre Dame, Ind., Oct. 18.—[Special.]—Coaches Harper and Rockne and twenty-two players left South Bend this afternoon for Lincoln, where the heavy Nebraska team will be encountered Saturday. The players on the trip are: Capt. Phalen, Rydzewski, Allison, Pearson, Powers, Hayes, Spalding, King, Andres, Philbin, McGuire Stine Zeis, Stanley, Ronchetti, Madigan, Bahan, Smith, Gipp, Walter, Miller, and Ryan.

De Gree and Brandy, two regulars, could not accompany the team on account of injuries. Coach Harper would make no prediction of the probable outcome. He merely drew attention to the fact that Notre Dame averages 168 pounds per man and Nebraska 182 pounds.

IGNATIUS READY FOR MARQUETTE

St. Ignatius academy will figure in the first intercity prep school game played here this year when the local Catholic high schoolers tackle the eleven from Marquette university school of Milwaukee at Loyola field tomorrow afternoon. Both teams have shown strength in previous games, but the Ignatius boys are determined to wipe out a 21 to 0 defeat last autumn, and with the team again free from cripples has the best chance in years. Ignatius will play the cadets of Morgan Park at the latter academy next Thursday afternoon.

Jackies Eleven Leaves Today to Play Army Team

Twenty-five football players from Great Lakes Naval station will leave at noon today for Detroit, where the bluejackets will battle the eleven of Camp Custer army officers at Battle Creek tomorrow. Included in the party are Smith, Hildner, Raymond, and Loucks of the University of Michigan and Blacklock, formerly of Michigan Aggies. They have a large following around the auto city.

H. S. Board Meets Today to Decide on Weights

The high school board of athletic control will meet at the board of education rooms at 4 o'clock this afternoon to go over the weight question for Chicago High School league teams in all branches of athletics.

FOOTBALL NOTES.

Welles Park 110 pound team wants a game for Saturday at Welles park. Phone C. Stratton, Ravenswood 2347, between 6 and 7.

Y ard Arrows want games with teams averaging 60 to 65 pounds. Call Lake View 4578 between 6 and 6:30 p. m., ask for Albert Schmidt.

De Paul academy football team has a vacant date tomorrow, Wheaton having canceled its game. De Paul is willing to pay the expenses of any 150 pound team from Illinois, Indiana, or Wisconsin. Address Manager, De Paul academy, or phone Lincoln 7410.

DASHWOOD

The NEW LAPEL FRONT
E&W 2 for 35¢ Collars
EARL & WILSON TROY'S BEST PRODUCT

In the Wake of the News

By RING W. LARDNER

OH, MIN!

PROBABLY no cartoon of recent years caused as widespread discussion as yesterday morning's Gumps. On every Loop street corner crowds gathered to talk it over and the traffic policemen frequently had to use force to clear the sidewalks.

The cartoon pictured the Gumps' visit to the home for the feeble minded, or perhaps it was the Smithsonian institute. Andy and his wife encountered one whom they thought was a guard. He seemed sane. He admitted he was. "But how about that fellow in the brown suit then, is he all right?" inquired Andy. "Say," replied the pseudo guard, "he's crazy as they make 'em. He thinks he's Napoleon. But he ain't, I AM."

"This," we heard one street orator declare, "this ought to have been published on Oct. 12 in honor of Christopher Columbus, its author."

"I'll say Columbus was not its author," retorted a man in the crowd. "I'll say it was pulled the opening night of Nero's Minstrels."

* *

A woman horned into the argument.

"You're both wrong," she hissed. "That gag was the direct cause of Abel's murder. He sprang it as original at a banquet and Cain croaked in, claiming it was his'n."

Arguments such as this were as common as carp or something.

We broke through the wrangling mob at Dearborn and Madison and came up in the office, where we found John De Long, the roadhound.

"Did you see the Gumps this morning?" he asked. "I wondered where Sid dug that one up, so I inquired of him personally. He says he got it from Sol. Probably his pet name for Solomon."

"Do you suppose he has one for tomorrow?"

"I don't know, but he always welcomes good ideas."

* *

So we locked ourself in the "private" room set aside for us and the new Jack Lait and figured out a few for Sid's approval—

1. The Gumps visit a flour mill. Min asks Andy why the miller wears a white hat. Andy doesn't know, but asks the miller. "To keep my head warm," says the miller.

2. The Gumps visit another insane asylum. There is a clock on a mantlepiece. Andy approaches one of the inmates. "Is that clock right?" he inquires. The inmate replies: "If it was it wouldn't be here."

3. The Gumps attend a card party and discuss the war. Andy expresses the opinion that the Germans will not be able to obtain money enough to keep on fighting. "They can go to a loan shark and hock the Kaiser," says a man who may be labeled Red Faber or what you will.

4. Andy walks into a bar and meets a friend. "Hello," says Andy. "Are you drinking anything?" "Yes," replies the friend. "Anything."

5. Mrs. Gump says to Andy: "I've made up my mind to buy your brother a book for Christmas." "I believe he has one," says Andy.

MARE SETS NEW WORLD RECORD FOR TROTTERS

Atlanta, Ga., Oct. 18.—The setting of a new world's record for a 3 year old trotter by Miss Bertha Dillon and the defeat of St. Frisco by his old rival, Mabel Trask, featured the racing card at Lakewood track.

The new record was established in the second and final heat of the Matron stake for 3 year olds when Miss Dillon trotted the heat in 2:03¼. The purse was for $5,851.50, the largest offered so far at the meeting. Harvest Gale and Worthy Volo divided second and third.

Mabel Trask won in the free for all trot against her old rival, St. Frisco. In the first heat the chestnut mare won by a nose. In the second heat she broke badly on the last turn and St. Frisco cantered in. In the third heat St. Frisco took the lead at the start and mantained it until the last quarter, Mabel Trask winning by half a length.

Season Average Record of 240 1-3 for Sedlack

A season's individual average record for the Monroe Bowling league was established last night by Frank Sedlack, who tumbled the pins for a mark of 240 1-3. He had scores of 205, 266, and 250, which carried the Our Best to three victories over the Builders. It was performance of the night on the local circuit.

PURPLE ELEVEN SURE TO BE FIT TO PLAY MAROON

If there is such a thing as having a football team trained to the minute Coach Fred Murphy and Trainer "Wee" McGill promise to have the Northwestern eleven in just such condition when the team bucks up against the Maroons on Oct. 27 at Stagg field, provided there are no more disabilities in the daily scrimmages with the freshmen.

Every player with the exception of Bill Brightmire is fit for a hard tussle. This fact was proved Saturday in the contest with Ohio State, when only two Northwestern players took time out, while the State players were forced to ask rest no less than eight times.

Murphy kept his charges hard at work until 7 o'clock last night and the new electric lights on the field and the "ghost" ball were used. This was the first time that the lighting system has been used this fall and the chances are that the varsity will receive plenty of light and work each evening until the football season is brought to a close.

In the scrimmage with the first year eleven the Purple regulars demonstrated that they had not lost their old time drive, and proceeded to smash up the freshmen team. Ellingwood and Randolph tackled Rall and Peyton so hard that the 1921 members were forced to call at the training quarters for repairs.

MAROONS TO DEPEND ON SMASHES AGAINST PURDUE SHORT PASSES

It's going to be a fast smashing attack against a basketball offense when the Maroons meet Purdue on Stagg field tomorrow, if present indications amount to anything. Stagg is working strenuously to develop a complex attack that will bring out every atom of power from Higgins, Elten and Rouse, three fast smashers, while the lessons in defense have been to stop Purdue's short forward pass game.

With Church, Markley and Smith of the Boilermaker basketball five in the backfield, the Chicago varsity expects to meet a series of plays in which the lateral and short forward pass are often used.

May Use Two Sets of Backs.

It would not be surprising to see O'Donnell use Allen and Huffine, his big smashers, in the first half while they last, as both are said to be ailing, and then open up with a fresh set of backs in the open game in the second half. Stagg has been drilling his defense for either method of attack, and is still far from satisfied with the coördination of the tackles and ends in breaking up the Purdue tandem shift plays as demonstrated by the freshmen.

Purdue in past years has seldom failed to score upon Chicago, and at least one touchdown is expected from the Boilermakers, even in a Maroon victory, an event over which there is not a world of optimism on the Midway.

The Boilermakers will arrive tonight without a delegation of rooters from Lafayette.

Purdue Works in Rain.

Lafayette, Ind., Oct. 18.—[Special.]—Rain was pouring when the Purdue squad took its daily workout on Stuart field, the last practice before the Chicago game Saturday. Coach O'Donnell and his men will leave tomorrow afternoon for Chicago and will have quarters at the Del Prado.

In today's practice the men tackled the dummy, threw forward passes, and had signal drill. Huffine was not in the lineup, still being bothered with injuries that probably will keep him out of the Chicago game.

Purdue Grads See Movies of Students' Athletics

Reels showing the various lines of activity of the students were a feature of the annual banquet of the Purdue Alumni association last night at the Intercollegiate club, 16 West Jackson boulevard. These displayed the new methods in vogue in which every student receives physical and athletic training. Samuel Fleager presided. Among those who spoke were Dr. Thomas F. Moran, chairman of the Intercollegiate conference; Dr. T. G. Alford of Purdue, C. W. Morey of the Chicago Technical college and president of the National Purdue Alumni association, and B. Sobel.

Great Lakes Team Gets Iowa's Only Open Date

Iowa City, Ia., Oct. 18.—[Special.]—A football game between the Great Lakes Naval Training station and Iowa university elevens has been scheduled for Saturday, Nov. 8, at Iowa City—the warriors getting the only open date on the Hawkeye schedule. The Iowa board in control of athletics will contribute 25 per cent of its share of the proceeds to the American Red Cross and the Y. M. C. A. army camps. Hawkeye authorities state that Iowa is not in conference with Minnesota in reference to a Thanksgiving day game.

CAMP GRANT

Boxers of Arcade Gymnasium Contribute to Fund for Soldiers' Athletic Equipment.

AFTER Bryan Downey and Harry Greb had finished a training sparring bout at the Arcade gymnasium yesterday, Kid Howard passed the hat for the benefit of THE TRIBUNE Camp Grant athletic equipment fund and a total of $7.75 was realized.

In addition to the contributions direct to THE TRIBUNE fund, Civilian Athletic Director Omer reports that he is receiving many other donations as a result of the publicity in these columns. Numerous supplies and gifts of money, in addition, are going to individual companies in which the donors are especially interested. These gifts, of course, are welcome, but it is felt the general interest will be best served by a central fund so that there may be a pro rata division of the athletic supplies. Here is the record to date:

Boxers, Arcade gymnasium	$ 7.75
Previously acknowledged	723.60
Grand total	$731.35

Checks may be made payable to Harvey T. Woodruff, Sporting Editor, 342 Tribune Building.

TENNIS PLAYERS TO GET TROPHIES

The Public Parks Tennis association will end its season with a banquet at the City club next Thursday night. The prizes for the summer's play will be presented both to winning teams and to individuals, most of the trophies having been cornered by players from the Speedway Tennis club. It will be the first annual banquet. Short addresses and some stunts are on the program after the business session. Officers will be elected for next season. A proposal to withdraw the parks tennis body from the Chicago Tennis association has been agitated and may be voted on.

New York Bike Race Dec. 2.

New York, Oct. 18.—The week of Dec. 2 to 8 has been announced as the date for the six day bicycle race at Madison Square Garden.

BADGERS POLISH OFF STRATAGEMS TO USE IN FOILING ZUPPKES

Madison, Wis., Oct. 18.—[Special.]—The Badgers were given their final workout at Camp Randall this afternoon before leaving for Champaign. The practice consisted of a long signal drill for the first and second teams. Coach Richards put the final touch on the formations to be used against Illinois.

Twenty-three players will make the trip, leaving Madison tomorrow morning, and arriving in Champaign late in the afternoon. Kiackhefer and Vaughn will accompany the squad, and students take this as an indication that the ban of ineligibility has been removed. If Vaughn plays he will be at half, instead of Davey, who is out with a stiff knee.

Painless Scrimmage at Urbana.

Urbana, Ill., Oct. 18.—[Special.]—Fearful of adding more cripples to his list of disabled Illini, Zuppke held a painless scrimmage, the last hard drill before the conference debut of his green eleven against Wisconsin Saturday. Rundquist, Klein, Schlauderman, and Charpier are the only veterans on the team which will face the Badgers. It is conceded that Illinois' lighter men will be at a disadvantage against the bulky Badgers and a soggy field might be disastrous.

The homecoming festivities will open tomorrow. Thousands of alumni are returning.

Spartan at Ohio State Takes Injury Lightly

Columbus, O., Oct. 18.—Paul Kuentzil, backfield man on the Ohio State football squad, was put out of the game for the season today as a result of a broken leg suffered in scrimmage yesterday. "I'm glad it's my leg and not Chick Harley's," Kuentzil said as he was being carried from the field.

SYSTEMS CLASH WHEN WISCONSIN AND ILLINI MEET

Light and Tricky Zuppkes Face Acid Test from Powerful Badgers.

BY WALTER ECKERSALL.

What should prove one of the best games played in the west this year will be the contest between Illinois and Wisconsin at Urbana tomorrow, while Indiana will meet Minnesota at Minneapolis the first time these two schools featured in an important battle in the conference race.

The downstaters and Badgers are both strong this year. Wisconsin will outweigh Zuppke's team at least eight pounds to the man, but the taw headed coach will depend upon his fast backs and team play with the forward pass the dominant factor. The Illinois coach has material of possibilities, and if his men execute the plays they have been taught in the proper manner Illinois will be a worthy opponent for the team coached by John Richards.

Test for Illinois Team.

Illinois is a team not to be overlooked, in the judgment of critics. Although a green aggregation, it is one of great potential strength. Zuppke is known as a coach who can develop men to execute plays in the manner he wishes to make them successful. He knows how to build plays around the material placed at his disposal. Tomorrow's game certainly will show whether his eleven will be a contender for the conference honors now held by Ohio State.

On the other hand Wisconsin, with a heavier team, is sure to give Illinois a battle. If the Badgers can stop the fleet Illinois backs and break their open attack they should win. If they are unable to do this then Illinois will be the victor. It simply is a case of a heavier team with a concentrated attack which must meet one much lighter and faster.

Urbana's Annual Homecoming.

It will be homecoming week at Urbana and the grads will be there in large numbers. With such a gathering to cheer their alma mater, it is a certainty that Coach Zuppke and the players will leave nothing undone to send the fans back home with a victory.

Taking everything into consideration—the offensive and defensive ability of both teams—it should be an evenly fought battle. Neither team can be said to have an appreciable advantage, and upon the result will depend the winner's chances for the conference title. A number of Illinois and Wisconsin graduates living in Chicago have made arrangements to leave over the Illinois Central tomorrow morning to see the contest.

Important Battle in Gopherland.

While interest will center around the Illinois-Wisconsin game, the contest at Minneapolis between Indiana and Minnesota must not be overlooked. Indiana may upset the best laid plans of Coach Williams and worm its way into a position to be a contender for the title.

Capper & Capper

BUYING Capper & Capper Quality Clothes is an investment that brings the highest degree of satisfaction.

Entire 2nd Floor "By the Lake"

MICHIGAN AVE. at MONROE ST.
LONDON CHICAGO DETROIT MILWAUKEE MINNEAPOLIS

Copyright Hart Schaffner & Marx

We say it again: You must be satisfied

PEOPLE never tire of real service; this is proved in the Maurice L Rothschild stores. Men come back again and again; they like our way of doing business. It's natural that they should; our policy of satisfaction always is based on a money-back guarantee, which applies equally to the purchase of a linen collar or a high priced suit or overcoat.

Men's fashion-weave suits from foreign looms; 2d floor

YOU men who fancy the richer weaves, who like to be in the forefront for fashion and style: These smart overseas fabrics are your kind. Suits in the latest colorings; rich, plain shades; soft browns, olives and blues. Finest materials: Harris tweeds, Henley English worsteds, Selkirk Scottish weaves and rare shades of silk mixtures.

Suits that are faultless in tailoring; perfect in every detail; no annoying try-ons. They're ready here for you; for business, for dress, for every occasion.

$25, $30, $35, $40, $45, $50

Where young men meet their style-ideal; 4th floor

THE young man knows his clothes when he sees them; and we're here to show them. Suits and overcoats that win friends right off; belt and yoke effects; patch pockets, inverted pleats; military types, shoulders squared a bit, narrow waist and high chest; soft collar roll lapels; all these are going "big" these days. They're the kind that say class, and they're big measure values for any size purse.

$15, $18, $20, $22.50, $25, $30, $35, $40, $45, $50

Hart Schaffner & Marx M-L-R special clothes

YOU can't go wrong on these all-wool suits and overcoats; the Hart Schaffner & Marx quality standard is your protection; the M-L-R special mark is additional style-insurance for you. Compare, if you like, before you buy.

$20, $22.50, $25, $30, $35, $40, $50, $60

Maurice L Rothschild

Money cheerfully refunded

Good clothes; nothing else.

Southwest corner Jackson and State

Chicago Minneapolis St. Paul

COOPER'S BENNINGTON

Spring Needle Underwear

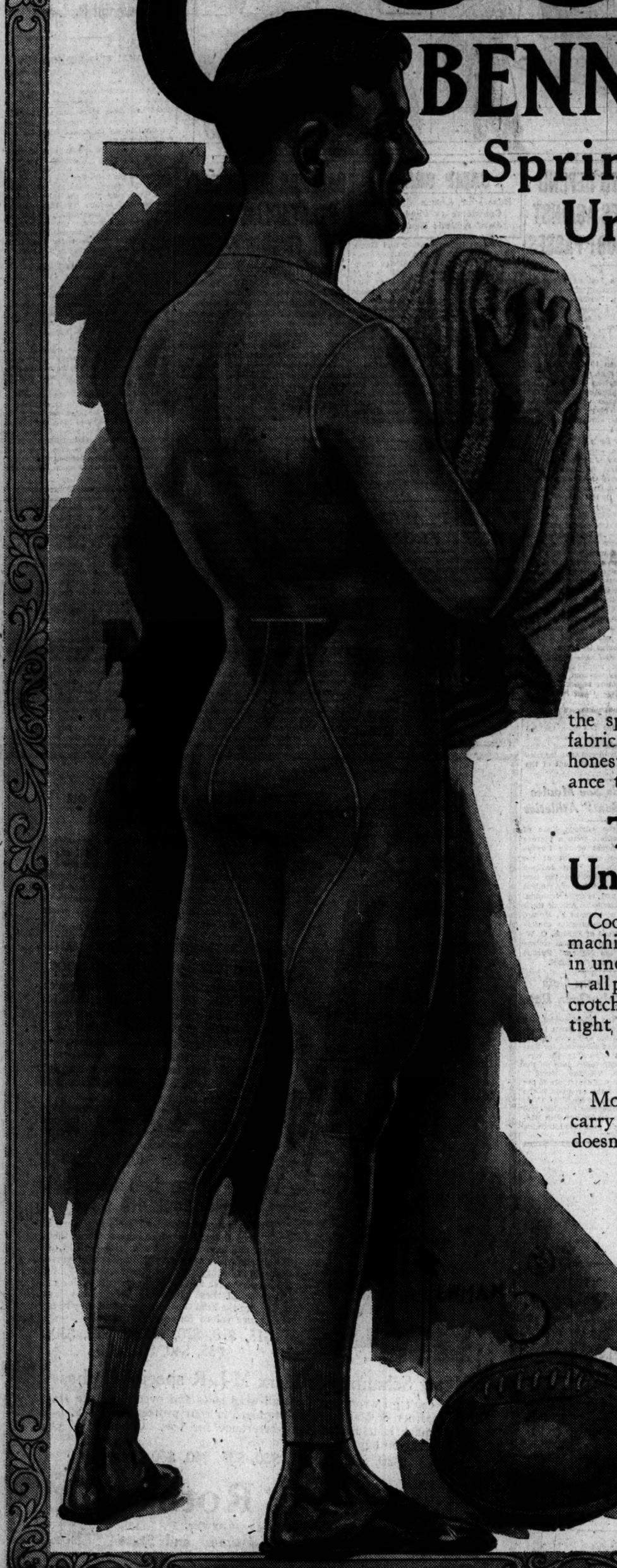

for

REAL MEN

Men with the brain to plan and the brawn to do, and nerve to buck the line:

Men with a wallop—men who sail the seven seas, blaze the trails of civilization, cut holes through mountains, build sky-scrapers, tunnel rivers—who take the world as they find it and mold it to suit themselves:

It is to meet their exacting requirements that Cooper's-Bennington Spring Needle Underwear is made. They like the spring back elasticity of Spring Needle fabric. They like the clean workmanship, honest comfort, true fit, and hardy wear resistance that makes Cooper's-Bennington—

The Most Popular Underwear in America

Cooper's invention of the Spring Needle machine and the fabric it makes was the greatest stride in underwear construction. Then came the improvements—all products of experience—the French collarette, closed crotch, flat seams, elastic shoulder insert, shaped legs, tight clinging cuffs and ankles.

Ask Your Dealer to Show You

Most Chicago stores and those in surrounding towns carry Cooper's-Bennington in stock. If your dealer doesn't, we can supply him in twenty-four hours.

Fine Cottons.—The finest long staple cotton that grows; knit into garments of Light, Medium and Heavy weights. Known everywhere for their softness, shape-retaining body-fitting elasticity. Price, **$1.50—$2.00—$2.50.**

Medium and Heavy Weight Woolens.—Those who want greater warmth will find it in these garments. Price, **$2.50—$3.00—$3.50.**

Also soft, smooth worsteds, non-shrinking and non-scratching, in all weights. Price, **$3.00—$3.50—$4.00.**

Worsted and Silklisle Mixtures.—Medium weight. Garments for those who want the last refinement in spring needle fabric, combined with the comfort qualities and durability that have made Cooper's-Bennington famous. Price, **$4.50—$5.00.**

ASSURED VALUE

To be sure of value, the thinking buyer will insist on goods of known origin—trade-marked products of unvarying quality.

This trade-mark is the sign of our responsibility to the dealer who sells and the consumer who wears Cooper's-Bennington Underwear.

COOPER'S ORIGINAL Spring Needle UNDERWEAR BENNINGTON

BLACK CAT TEXTILES CO.

Kenosha and Sheboygan, Wis., and Bennington, Vt.

Makers of Black Cat Reinforced Hosiery for Men, Women and Children

Chicago Sales Office: 237 S. Fifth Ave. **Phone Wabash 320**

SECTION TWO.
GENERAL NEWS, SOCIETY, MARKETS, WANT ADS.

The Chicago Daily Tribune.

THE WORLD'S GREATEST NEWSPAPER.

"America has entered the war * * * to go to the end with her full might."
—*Viviani.*

FRIDAY, OCTOBER 19, 1917. * 17

POLITICS MAKES THOUSANDS OF CHILDREN RIOT

Attack "Gary System" Schools in New York; Fight with Police.

New York, Oct. 18.—[Special.]—Politics made rioters out of thousands of New York school children today.

The Gary (Ind.) system, introduced in New York public schools by Mayor Mitchel, was the ostensible cause of the riots and sabotage, but back of this the real cause loomed up—the battle for the office of mayor between Mitchel and John F. Hylan, the Democratic candidate. Hylan has made the Gary system a political issue.

Spurred on by hysterical parents, nearly 4,000 children took part in violent demonstrations against six schools in the Bronx today. The police were attacked repeatedly with sticks, stones, milk bottles, and even garbage cans. The fights lasted from 8:30 o'clock until the afternoon. Ten children and one man were arrested.

Stone Police at Night Meeting.

Police reserves were called out tonight to disperse 5,000 persons who were holding what they called an anti-Gary meeting in the Bronx. Policemen who attempted to break up the meeting on the ground that it was being held without a permit were hooted by the crowd, which refused to move. When the police reserves arrived they were met by a shower of stones and sticks.

The police made a few arrests and the crowd followed the prisoners to the police station. It was necessary to summon every available patrolman and Home Defense league member in the district before the crowd was dispersed.

Sees "Sinister Influence."

Full investigation of what he termed the strong, "sinister influence" back of the rioting of the school children will be made by the board of education, according to an announcement made tonight by President W. G. Willcox.

"There seems unquestionably to have been a strong, sinister influence that gave the children at first an organization they could not possibly have attained of their own accord," Mr. Willcox said.

Parents of the children received the opportunity tonight to state their grievances before members of the board of education at several meetings held in the affected districts. Moving pictures depicting various phases of the Gary plan were shown at the meetings.

Two Boys Fined.

Two of ten boys arrested during the rioting today were fined and the others were paroled in the custody of their parents for examination on Monday. A man arrested after he had harangued a crowd of the youngsters was held for further investigation.

The rioting pupils repeatedly assembled after being dispersed by police reserves, and school officials declared they were urged on by persons who addressed them along the streets. Scores of mothers, hearing of the rioting, rushed to the schools, many of them joining the parades that trooped through the streets.

MOVIES SHOWING BOYS OF "LAKES" WINNING N'YAWK

New York's Red Cross pageant of 26,000 persons, including the Cadets' band from the Great Lakes Naval Training station under Sousa, was captured in every incident and episode for the movies. The film will be exhibited for the first time tomorrow afternoon and night as part of the big show for the Navy Relief society in Medinah temple. Lieut. Sousa, making his first formal appearance indoors in Chicago as conductor of the band, will direct 250 of the 312 musical cadets through a program consisting mainly of his own compositions—an orgy of Sousa marches, two-steps, and humoresques. The band proper will consist of 220—the largest, it appears, in Chicago's annals; the thirty others will be the already famous trumpet corps of Great Lakes.

Besides Miss Florence Ffrench, the soprano who is to sing "Blue Ridge" after the band has played the new Sousa march, "The Naval Reserve," of which it is a part, there will be, the committee announced, specialties by celebrities of vaudeville. Miss Elsie Janis and Miss Adele Rowland are to be asked to take part. Medinah temple has been donated by the Mystic Shrine trustees for the occasion. Mrs. George Dewey is head of the Naval Relief society.

MRS. GRON DROPS DIVORCE SUIT; REASON MYSTERY

The divorce suit filed by Mrs. Madeline Stone Gron against Niels Gron, Danish-American diplomat, writer, and philosopher, was dismissed in the Superior court yesterday.

The action was taken by Thomas D. Masters and E. W. Pottle, attorneys. Mr. Masters is Mrs. Gron's brother. He lives in Springfield, Ill.

"I don't know a thing about it except I received word from Mr. Masters to dismiss the suit," said Mr. Pottle. "I haven't heard anything of a reconciliation, but there may be one."

"I have heard rumors of a reconciliation, but nothing authentic," said Mr. Masters.

Mrs. Gron in her suit called her husband "highly neurotic, visionary, and temperamental," and alleged he was given to "terrific fits of passion." She further charged him with intoxication and asserted he was a money worshiper.

Mr. Gron was the founder and a high priest of Potentia, a movement started in the interest of universal peace.

MINIATURES

Being Snapshots of Our Fellow Citizens as They Pass the Morals Court Judge.

THOMAS NORTON, 7553 Rhodes avenue, told Judge Stelk his wife was too quiet.

"She was a good housekeeper and a good woman, but she never smiled," he said. "She'd answer questions, but she wouldn't make conversation."

"You're lucky," said the judge. "Sit in the jury box there for a while."

Thomas took a seat. For half an hour he listened to the endless line of husbands who complained of garrulous wives. Then he took his wife by the hand.

"Never mind, judge," he said, as he departed, "it's all right."

"It's a wise son——"

Lloyd Alvin West is 17 years old. His parents, Rufus and Martha West, were married three months before he was born. When an infant his grandparents, Mr. and Mrs. Jonas West, of 1640 North Leavitt street, took him and he has been reared as their child. He had always believed that Rufus was his brother and Martha his sister-in-law. His parents demanded his custody of Judge Arnold in the juvenile court. The boy didn't want to go to them.

"No use," said the judge. "I can't make the boy love you. If you lose a child's respect the law can't replace it. He may stay with his grandparents."

"While the cat's away——"

Mrs. Florence Kennedy of 4529 North Spaulding avenue came to the Morals court to accuse her mother, Mrs. Margaret Winters of 4850 Prairie avenue, and Richard E. N. Wells. She told the judge her mother sent her father away for the winter and then took Wells in as a "star boarder." A private detective obtained the evidence and Mrs. Winters and Wells were locked up.

Inside Dope.

Assistant State's Attorney W. W. Meyer wants to know how Raymond O'Keefe, alleged runner for professional bondsmen, managed to get into the cellroom of the Clark street station to arrange bonds for eleven barbers and ice cream peddlers accused of offenses against three minor girls. The prisoners all have taken jury trials.

JACKIE ARRESTED WITH WOMAN ON CHARGE OF THEFT

Being a jackie, Elmer M. Zimmer was popular with Mrs. Myrtle Mowatt. So she didn't hesitate when he drove up in an automobile and invited her for a ride. They motored to Collinsville, where they were arrested yesterday on a charge of larceny.

"Zimmie told me he had a week's furlough from the Great Lakes naval training station and that the car was loaned to him," Mrs. Mowatt said. "I believed him."

The car belongs to M. J. McFarland, Park Ridge, and was stolen on Oct. 12. Zimmer and Mrs. Mowatt will be arraigned in the Boys' court this morning.

She was married to George Mowatt, 304 South Cicero avenue, last November. Three weeks later the two separated, and he filed suit against Michael J. Mescall, dry goods store proprietor at 345 South Cicero avenue, for $25,000, charging him with alienating Mrs. Mowatt's affections.

30 CENT GRAHAM BANK PAYMENT PROPOSAL FAILS

Plans to raise $1,500,000 on the properties of the Graham family so depositors in the Graham & Sons bank might be paid 30 cents on the dollar at once have failed, it was said last night, because of difficulty in negotiating so large a project in war times.

Bankers have been endeavoring since early July to solve the problem of getting the bank out of the bankruptcy court.

It was said yesterday that unless the depositors agree to accept a first payment of considerably less than the hoped for 30 cents on the dollar it is likely the case will go through the bankruptcy court.

Judge Carpenter is to hold a hearing on the matter next Wednesday.

INTRODUCING THE LOONY LADY AND MAN OF 40 DEVILS

Demon Driver, Now "In Business for God," Explains.

Dr. the Rev. William D. Gentry, D. D., the "D. D." meaning "devil driver," he explained, introduced the Lady Lunatic and the Man with 40—count 'em—40 Devils last night at a meeting to explain how it was that the Japanese government had sent an emissary of the United States government into his home to seize and carry away Miss Yao Terado. The Lady Lunatic rose, bowed, and confessed that six weeks ago she was nutty as a bat.

The man of forty devils, F. O. Snyder, admitted that they came out hard. Dr. Gentry, who is 52 years old, says that sometimes it's so hard shaking loose one devil that the whole house will rock on its foundations.

"In Business for God."

"I'm in business for God," said the doctor. It was apparently a well established business. He has a two story apartment at 2245 Fremont street, a three story flat at 2242 Dayton street—they back up to each other—and across the street at 2241 Dayton he has just taken a lease on a third.

Up the street he has rented a theater building and last night was putting in a concrete "dip" for baptizing those who are to give up devils. The doctor last night told his flock amazing stories of how he never needed money to carry on his work.

"When I need money I just pray for it and it comes," he said. "It never worries me."

It's the Devil.

Then he said that it really wasn't the Japanese government after all that got after him in re Miss Yao. It was the devil. He put the Japanese government up to it and the mikado communicated with his consul here and the consul told the United States government and the government sent a United States marshal around to see him and Miss Yao Terado was just plain pinched.

Sordid methods—but it is the devil's way.

"The papers have written it up," he said, "so I'm posted on what the devil is doing."

Miss Yao Terado said she paid her fare all the way from Japan to enter the school of devil chasing originated by Dr. William D. Gentry, devil driver, and finally got out of shoes. She wrote to a woman she knew and asked her for something warm for her feet.

Tip to Authorities.

That well meaning one thought something wrong was going on, he said, and tipped it off to the authorities. She didn't know it, but the devil was really behind it all. Miss Yao Terado, late of Nippon, the doctor insisted, was as free as a bird and could come and go at will—only she needed the shoes.

Dr. Gentry has sent a "wireless message" to the world and has just issued a number of "The Word" which is filled with testimonials on:

The perils of using salt.

How to make peanut cookies.

How Mrs. J. J. Early of New Douglass, Ill., prayed and the chinchbugs went away.

How C. M. Furry sent $5 in "these strenuous times."

How a demon that jumped from an insane patient upon Mrs. Charles Palmer was driven away.

He Laughs at the Devil.

The doctor says it just makes him laugh every time the devil tries a new one on him because he's always defeated. This Japanese stunt is just another one. Why, the devil couldn't rout the doctor with the whole German army.

"Miss Yao Terado will come back to me," said the doctor. "She's already sent me word she will."

Garner Cuts Public Service Department Cost $3,300

Commissioner of Public Service Garner announced yesterday that he was proud of the saving made in his department. He said when he was appointed it cost $10,000 a month to run the department. This has been cut to $6,700 a month.

A HANDY MAN AROUND THE HOUSE

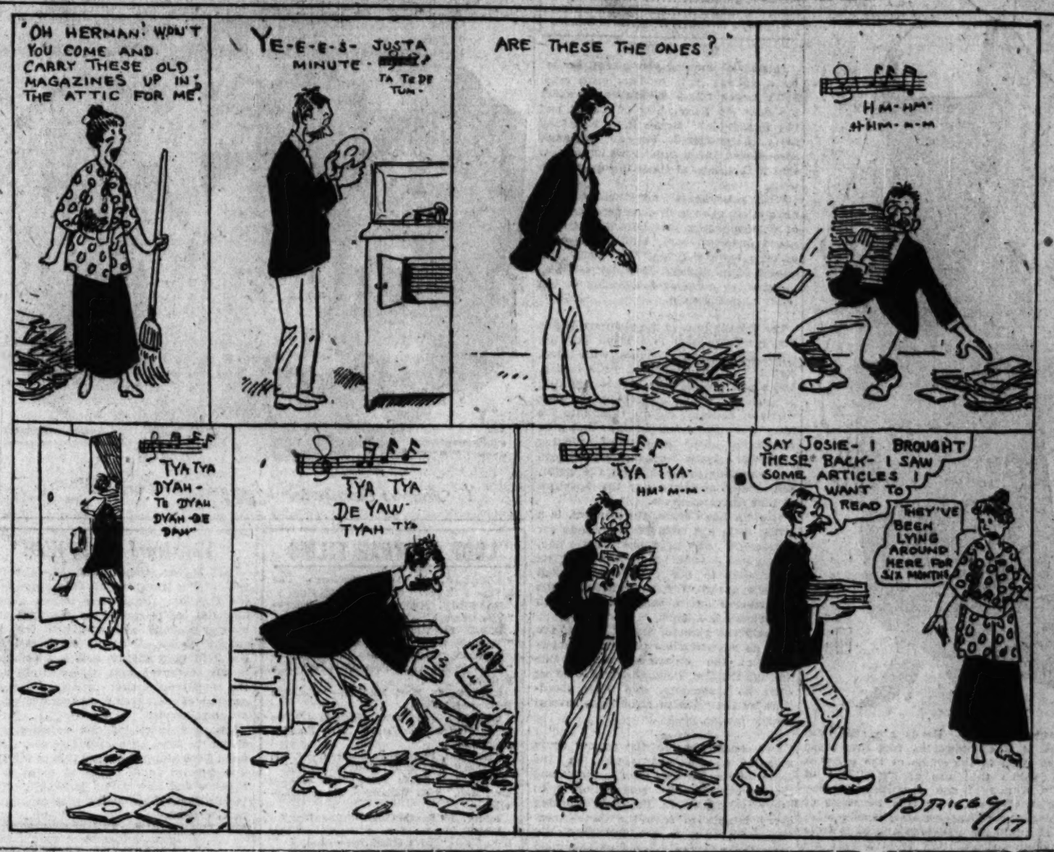

HOTEL REGISTER PROVES ACCUSED MAN INNOCENT

Angelo Pondolfo was indicted for murder by the September grand jury. Two eye witnesses identified him positively as the man who shot Charles Renzino to death near Twenty-second street and Wentworth avenue, on the evening of Aug. 7. Yesterday Pondolfo was exonerated. The October grand jury wiped away the indictment against him on evidence presented by Assistant State's Attorney Charles Center Case Jr.

Renzino was said to have been killed by his opponent in a quarrel. Pondolfo procured in his defense Attorney Stephen A. Malato. Mr. Malato insisted he could present evidence his client was innocent of the charge, and action on the matter was held off.

Mr. Malato then attempted to obtain records to prove his client was in Pittsburgh on the morning of the murder. He failed and appealed to Mr. Case, who through the courtesy of officials of the state of Pennsylvania and a telegraph company obtained the documents which proved Pondolfo's innocence and brought about his exoneration.

Among this evidence was a page from the register of the Fort Pitt hotel of Pittsburgh and two original copies of telegrams sent from Pittsburgh by Pondolfo. The page from the hotel register showed that Pondolfo had come into the hotel early on the morning of Aug. 7 and that he checked out Aug. 8. One of the telegrams sent four hours after the murder was written on Fort Pitt hotel stationery. The other, sent four hours before the murder, was written on a telegraph blank. Specimens of Pondolfo's handwriting were obtained and it was compared with that on the hotel register and on the original telegrams by handwriting experts, who declared the same hand had written both.

Dr. Brunswick Asks Court to Regain Children

Dr. Edmund L. Brunswick, 3344 Walnut street, city physcian, who was shot by his wife, Mrs. Emma Brunswick, last Tuesday, has appealed to the courts to assist him in regaining the custody of his two daughters, Clarette, 5 years old, and Emily, 1. Attorney A. M. Jacobs of the firm of Sabath, Staffor & Sabath filed a petition for a writ of habeas corpus in the Circuit court. Mrs. Brunswick and her mother, Mrs. George Goodyehr, 5100 West Lake street, are defendants.

SO NEAR, BUT—

The Court Takes a Second Thought, and Sophia, Instead of Thomas, Gets Decree.

THOMAS POPEK came near obtaining a divorce yesterday from Sophia—but just near. Judge Brothers dipped his pen in the ink, studied for a minute, and then:

"Let me talk to your wife," the court said. Mrs. Popek told the judge her husband had been cruel, and, lo, the judge granted a decree to her. Popek said she deserted him. She asserted she had to, he was so cruel.

New suits filed:

Marie Fuchs of Cicero read an "ad" in a newspaper. The next day she married Friedrich Fuchs of South Bend, Ind. They went to his farm. Now the feathers in the nest are all ruffled—she says he was cruel.

William Henry Marshall of the Northandie hotel says Margaret lingered as long as Friend Neighbor lived next door. But when he moved—alas, she took the children with her.

Tina Belle Schreider asserts her wedding feast was held in the rear room of Loule's barber shop. That ain't a bit nice, says Tina.

DIES ALONE, HIS VIOLIN SINING HIS DEATH SONG

Garrozzo, maker and mender of violins, took the easy way out. He was found dead in his bed, the door locked and a full flow of gas still coming from the jet early yesterday morning in his room at the Stockholm hotel, 465 West Chicago avenue.

For twenty-five years Garrozzo has lived in the same room making and mending stringed musical instruments. All the seventy years of his life he had been a musician. Many famous violinists brought their precious instruments to him when they needed repairing.

The old timers in the same hotel called him "the professor." For twenty-five years he had lived alone with his violins. Three years ago he became ill and spent three weeks in the hospital. When he returned to his room he was morose, and ever since he had slowly drooped.

So yesterday he took his favorite violin and played his favorite melody, a happy lyric love song of far away Italy. Then he turned on the gas. The violin was found beside him.

THREE ARRESTED AS SLAYERS OF FRUIT DEALER

Three arrests of suspects were made last night after a cleanup of the Maxwell street district in a search for the slayers of Jacob Pill of 1610 South Homan avenue, whose body was found early yesterday bound about with ropes and tarpaulin and lying in the bed of his peddler's wagon.

It was at first believed the murder was a repetition of the "boy bandit" killings, of which there have been two in the Maxwell street district in the last six months, but Capt. Russell last night dismissed this theory.

Pill was in the wholesale fruit and vegetable business. He is believed to have collected more than $100 from his customers and was on his way home. It is thought by the police the murder was committed late in the afternoon or early in the evening.

The discovery was made when Policeman Thomas McMahon heard the whinny of the peddler's horse in an alley near Fifteenth and Laflin streets. It was soon after 1:30 in the morning. McMahon investigated and found the body of Pill rolled in a tarpaulin and lashed round with many turns of a rope. The ends of the rope were fast to braces of the wagon bed.

In a quandary as to where the horse belonged McMahon hit upon a quaint device. He took the reins and gave the animal its head. The horse turned corner after corner and presently drew up at the stable of Abraham Glicken, a wholesale fruit dealer with whom Pill was associated. Glicken identified the body.

Scattered about the bed of the wagon were a few pennies and other small coins. It was declared by Coroner's Physician Burmeister that Pill had been smothered in his lashing of tarpaulin and ropes and that the marks of violence on the head of the victim did not tend to indicate death by blows.

New Night School to Train Telegraphers Is Opened

A night school in telegraphy, for the benefit of employés of the retail and wholesale departments of Marshall Field & Co. who are eligible to future calls in the draft, was opened last night in the Field office building. The instruction is in charge of the board of education, which is cooperating with the war department. The educational campaign is the result of an estimated need of 25,000 telegraphers. Another school will be opened in the Austin high school Monday night.

MILK FOR SALOONS

Council Committee Declines to Act on Prohibiting Its Sale Across Bar.

MILK will continue to be sold in saloons.

The city council committee on health yesterday rejected Ald. Ahern's request to prohibit sales. The alderman said that his plan would conserve about 10,000 gallons a day for family consumption.

"I am with you if you want an ordinance to prohibit the sale of whisky in saloons," said Ald. Pretzel.

The committee directed Dr. Gottfried Koehler, acting commissioner of health, to look into a plan for having a cooperative scheme of milk delivery. It was stated that it now costs about 8½ cents a quart to deliver milk. The suggestion was that all the milk companies agree to have the delivering done by a central station.

SUES TO BAR TWO PARTIES' JUDGES FROM BALLOTS

The constitutionality of the new law providing for the nomination of Circuit and Superior court judges by political party conventions was attacked in Springfield yesterday when a writ of mandamus was filed in the Supreme court. The writ asks that County Clerk Robert M. Sweitzer be ordered to leave the names of the Cook county judicial nominees selected by the recent Republican and Democratic conventions off the election ballot. The court also is asked to compel the county clerk to place upon the ballot the names of the men who have filed independent nominating petitions.

Socialist party leaders planned yesterday for their "biggest" campaign in Chicago in behalf of their candidates for judges. They have secured schools and halls in all sections of the city for speeches.

Among the flying squadron of spellbinders will be Seymour Stedman, William A. Cunnea, Leopold Salteld, Samuel Block, Otto Christensen, Swan Johnson, Christian Meier, Samuel H. Holland, Louis J. Delson, Casimer Gugis, and Daniel A. Uretz.

Store Employes Dance.

The Siegel, Cooper & Co. Mutual Benefit association last evening gave a dance in the fifth floor café. Musical interpolations were furnished by the Siegel, Cooper & Co. band and by the Melrose Hawaiian musicians and dancers.

HOYNE IS TOLD OF PLAN TO JUMP PRICE OF MILK

$4 a Hundred Pounds Declared in Sight as Five Are Indicted.

Following the indictment yesterday by the Cook county grand jury of five members of the board of the Milk Producers' association, six members of Chicago locals told State's Attorney Hoyne the governing board had arranged to boost the price to $4 a hundred by the end of the month.

According to Mr. Hoyne the milk men also told him they could sell milk from the farms for $2.85 a hundred pounds and make a profit. The present price to the retailers is $3.42 a hundred pounds of forty-eight quarts.

Mr. Hoyne also said his informants told him the Evans milk ordinance required the retailers to make such radical changes to put their depots in first class sanitary condition that many of the smaller dealers were forced out of business.

The indictments were returned at the hour when the federal authorities were bending every energy to sidetrack the local prosecution pending the completion of an investigation undertaken by the national food administration.

List of the Indicted.

The five members of the milk board indicted on charges of conspiracy are:

Charles H. Potter, Elgin, Ill., chairman of the board.
Clinton J. Cooper, Genoa.
William A. Goodwin, Crystal Lake.
Arnold Huber, Glen View.
Roy Lewis, Wheaton.

Bail was fixed at $5,000 in each case.

The federal government's last-minute effort to stop the prosecution was reported to have been prompted by fear the milk industry would be injured seriously and the public would suffer in the long run.

That the dairy farmers will dispose of their herds at the prevailing high prices for cows and go into the grain raising business almost entirely is the substance of information said to have been gathered by the federal investigators. If this fear is realized, according to Washington advices, the production of milk will be curtailed greatly and result in a serious milk famine, regardless of the price.

Kittle Makes Protest.

Mr. Hoyne, however, was reported last night as ready to proceed with a vigorous prosecution, holding the fixing of the price by the milk board is a violation of the law and a conspiracy to mulct the consumers.

Charles S. Deneen has been retained by the milk producers as chief counsel.

W. J. Kittle, secretary of the Milk Producers' association, expressed himself as deeply injured by the attitude of Mr. Hoyne, declaring the prosecutor has cast a stigma on 16,000 farmers they do not deserve.

"The association is composed of 16,000 dairymen in Illinois, Wisconsin, and Indiana," said Mr. Kittle. "They have not intended to violate the law and I do not think they have done so.

"They submitted all the facts regarding the cost of production of milk to the food commission at Washington and requested the commission to fix the price of milk. The commission is making an investigation of all the facts regarding our industry.

"The state of Wisconsin has a commission engaged in like work. The food commission at Washington is engaged actively in organizing producers in all lines to stimulate production to the utmost to meet the needs of the United States and our allies.

"I regard it as particularly unfortunate that honest men should be singled out for prosecution when they have submitted all the facts about their industry to the federal authorities and asked for guidance."

Combined Delivery Urged.

The city council committee on health yesterday leaped into the milk controversy. Mary McDowell of the University of Chicago settlement suggested a quick way of reducing milk prices to Chicago consumers by a cooperative delivery system whereby one wagon would cover a certain territory for all dealers. Acting Health Commissioner Koehler indorsed the suggestion.

Milk distributors will be notified to appear before the committee next Thursday, when an effort will be made to eliminate the duplications of delivery service.

EVANSTON FINDS EFFECTIVE CURE FOR HOBO PEST

The number of hobos, tramps, and beggars visiting Evanston has been reduced 73 per cent.

The word is being passed along the line that panhandling or begging food in that suburb involves the painful necessity of working.

The first report of the Social Service league of Evanston states that during the twelve years prior to the organization of the league an average of 1,243 transients a year were lodged by the Evanston police. The average now is about one a day.

The league established a lodging house and arranged matters so a homeless man could have supper, lodging, and breakfast—and could do a little work if he was so inclined, to pay for it. However, this was not insisted upon.

Householders buy tickets and pledge themselves to give a ticket instead of money, food, or castoff clothing to beggars. The consequence is that the hobo situation has been practically cured.

T. W. Robinson is president of the league, Charles G. Dawes, James A. Patten, Mrs. R. R. McCabe, and Mrs. James A. Odell are vice presidents; John F. Hahn is secretary and Arthur P. Bowen treasurer.

FASHION'S BLUE BOOK

BY CORINNE LOWE.

NEW YORK.—[Special correspondence.]—It's so invigorating to know that this year we may be simple and yet new. For example, take this model of evening gown made of black satin with not one fripery of detail to take away from the simple dignity of its line. The skirt is narrow and tight fitting and depends entirely for stateliness upon the long square train which is caught at the shoulders. This train, by the way, is narrow—not more than eighteen inches in width. The bands over the shoulder and outlining the waist are made of jet, and as a last touch comes the graceful tunic of black tulle.

Jet, by the way, is just as much in favor as ever. Beads are still used and it is a noteworthy fact that these are often in the shade of the garment to which they are applied. One of the whims of one imported evening gown of black satin is a trimming of mingled wooden and steel beads.

It would seem that no animal is agile enough to get away from a real determined suit designer. Among the latest of the furs used for satin and chiffon velvet suits is flying squirrel. This is extremely effective if we do not happen to be sentimental about that cunning little acrobatic animal. And speaking of furs, the latest recruit to the muff army is the saddle muff, which is in reality not a saddle at all, but a sort of idealized canteen shape.

Loved Fairy Tale Made Real by Child Company

"JACK AND THE BEANSTALK."
Produced by Fox Film.
Directed by C. M. and S. A. Franklin.
Presented at the Orpheum.
THE CAST.

Jack ..... Francis Carpenter
Princess Regina ..... Virginia Lee Corbin
Prince Rudolpho ..... Violet Radcliffe
The king ..... Carmen Fay De Rue
Blunderbore, the giant ..... J. G. Tarver
The Giantess ..... Vera Lewis
Francis' father ..... Ralph Lewis
Francis' mother ..... Eleanor Washington
Virginia's mother ..... Ione Glennon

By Mae Tinée.

A troop of cunning youngsters, headed by a gallant little toddler, have come forth under the Fox banner to enact the dear old fairy story of "Jack and the Beanstalk." Brave little folk they are, characterized by an immense earnestness and a dignity so impressive that it threatens at times to topple them over.

With remarkable adaptability they have taken upon their shoulders the task of demonstrating just how things happened in never, never land in the days of once upon a time. The result is a quaint and delightful materialization of imagination quite as fascinating to the adult as to the child.

The valiant Jack of the picture (Master Francis Carpenter) is a small boy not much bigger than a minute, with large, serious eyes, a determined little mouth, and a poll covered with blonde fluff that is constantly being mussed by the four winds of heaven. He fits right into the fairy atmosphere and settings and goes with ardor about the duty of avenging his father's death, rescuing Cornwall and its beauteous princess from the giant, and finally encompassing the downfall of that awful creature.

Virginia Lee Corbin, the princess, is a lovely little girl with great aptness for histrionics. She registers real love, fright, and passion. Honest to goodness tears well to her eyes, overflow and sprinkle her glittery raiment. And she has reserve and a sense of proportion remarkable in a child.

Surely the giant of legend could have been no more terrible grisly or overawing than the creature who stalks through the film, slaughtering and eating what he slaughters, and Violet Radcliffe as the "villiun rival" got several hearty laughs.

The onslaught of the pygmy army mounted on Shetland ponies, on the castle of the Terrible One, is funny and there's considerable real action, with every youngster in the cast working every minute to save the small beleaguered princess, shrieking frantically from the upper window that she must be saved—or eaten.

For a long time we've been crying for just the sort of thing we are given in "Jack and the Beanstalk"—something the children would enjoy that would not harm the children. Let us give the Fox company recognition for their compliance with the demand of the parents and turn out—whole families of us—to see this picture.

* *

HER HERO!

(And They Lived Happily Ever After.)

Frances Carpenter Virginia Lee Corbin
MADE BY WITZEL

LOOP FEATURE FILMS

ALCAZAR, 69 West Madison—"The Dormant Power," with Ethel Clayton.
BANDBOX, Madison near La Salle—"The Outcast," with Ann Murdock.
BIJOU DREAM, 114 South State—"Magda," with Clara Kimball Young.
BOSTON, Clark near Washington—"More Truth Than Poetry," with Olga Petrova.
CASINO, 58 West Madison—"Society's Driftwood," drama.
CASTLE, State near Madison—"The Man From Painted Post," with Douglas Fairbanks.
CHICAGO, State near Harrison—"The Fly Cop," with Billy West; vaudeville.
GEM, 450 South State—"The Square Deal Man," with William S. Hart; vaudeville.
KOZY, 40 South Clark—"The War."
LYRIC, State, near Jackson—"The Lifted Veil," with Ethel Barrymore.
ORPHEUM, State, near Monroe—"Jack and the Beanstalk," with Virginia Corbin.
PASTIME, 66 West Madison—"For France," drama.
ROSE, 63 West Madison—"Magda," with Clara Kimball Young.
STAR, 68 West Madison—"Hell's Hinges," with William S. Hart.
U. S. MUSIC HALL, State near Harrison—"Stiefer-Lewis Wrestling Match," musical comedy.
WORLD, 61 West Randolph—"Betsy," drama.
ZIEGFELD, Michigan near Seventh—"The Woman God Forgot" with Geraldine Farrar.

Yale Hard Hit by War.

New Haven, Conn., Oct. 18.—The report of the treasurer of Yale university for the last fiscal year shows heavy financial losses caused by the war and heavier deficits are predicted for the current year. A deficit of $15,000 for the university dining hall is attributed to the increased cost of foodstuffs and the small registration following the departure of a thousand students to enter military service.

The net deficit of the university is shown to have been over $115,000. Gifts from 6,000 alumni reduced this to $15,318. The alumni fund increased more than $315,000 and now totals $1,235,675. The total gifts to Yale in the year amounted to $1,749,162.

The Successful Home Garden

J. F. H. HEIDE.

Prepare Now for Next Year's Successful Home Garden.

The hurried beginning last spring did not, in most cases, admit of proper preparation. Ground was broken and harrowed, to be immediately sown and planted indiscriminately to anything the new gardener believed profitable. That there resulted an unduly large percentage of failures goes without saying. Such failures extended even to many who hauled fresh manure to depleted soils or to clays that had been denuded of all topsoil.

Fresh manure in spring, followed by thorough and frequent cultivation of the soil, may serve as a makeshift in such a pinch; but the fertilizing elements of such manure, even if applied in proper quantities, do not become available till the season is well advanced. For that reason, manure should be applied in autumn that it may be thoroughly decomposed when the seedling plants need it as plant food.

The texture of the soil must be such that the functions of the living plant may not be interfered with. Only when the soil is loose and pliable can the fibrous roots penetrate in all directions to search out the existing plant food. Turned in spring, the raw land is not in chemical condition to induce rapid growth, nor are the clods and impermeable lumps a proper seed bed. It requires the action of the elements of an entire winter to disintegrate or break up the lumps and effect the necessary soil changes for complete fertility.

It is necessary, therefore, to supply a sufficient quantity of the right kind of fertilizer or soil modifier at this time and then to turn the soil to the depth reached by the plants (subject to certain limitations) in order that sun and frost, snow, rain, and wind may do their part efficiently. Repeated as soon as the soil is workable in spring, and raked or harrowed after that, the seed bed will be in a proper condition to meet the demands of vegetable or flower gardening.

A soil made up largely of decomposed organic matter is looser and therefore better able to absorb moisture, better drained to prevent stagnation, and better aerated to promote the necessary bacterial action. These advantages follow the use of manure. Commercial fertilizers may supply the necessary chemical elements at a much higher cost than manure, but they lack the equally necessary organic matter to maintain a proper physical condition and therefore positively ruin the soil by continued use except as a modifier of manure.

Bright Sayings of the Children

"The Tribune" will pay $1 for each children sayings printed. The only condition is the story told must never have been printed in any magazine or paper. Write on one side of the paper only. It is not possible to acknowledge or return unavailable contributions. Address bright sayings to Aunty Bee, "Tribune," Chicago.

When my small brother was about 3 years old I had occasion one day to take him on a visit with me. Before we left home I impressed upon his mind the fact that he must not ask for anything to eat (this being one of his bad habits). For some time after arriving at our friend's home he sat in silence, and I was inwardly complimenting myself on his excellent behavior, when suddenly he looked up with his big blue eyes and remarked in a voice about twice his size, "Where be's the pantry?"

M. F. C.

When Nellie's father came in on his horse he got off, picked her up, and put her on the horse's back while he shut the gate. No sooner had he turned his back than he heard the sound of horse's hoofs and knew that the horse had begun to run for the stable. He looked around quickly, expecting to find her badly hurt, but instead she had slipped off and stood placidly smiling. "I fought I preferred to walk," she replied.

L. M. B.

My little nephew, George, was getting ready for school one day, when it was just about to rain. I told him to take his umbrella with him. He didn't like the idea, and after awhile replied, "Not for mine; that's too womanish."

L. K.

SAVE YOUR HAIR! 25 CENT BOTTLE STOPS DANDRUFF

Every bit of dandruff disappears and hair stops coming out

Try this! Your hair appears glossy, abundant, wavy and beautiful.

Thin, brittle, colorless and scraggy hair is mute evidence of a neglected scalp; of dandruff—that awful scurf.

There is nothing so destructive to the hair as dandruff. It robs the hair of its lustre, its strength and its very life; eventually producing a feverishness and itching of the scalp, which if not remedied causes the hair roots to shrink, loosen and die—then the hair falls out fast. A little Danderine tonight—now—any time—will surely save your hair.

Get a 25 cent bottle of Knowlton's Danderine from any drug store or toilet counter, and after the first application your hair will take on that life, lustre and luxuriance which is so beautiful. It will become wavy and fluffy and have the appearance of abundance, an incomparable gloss and softness; but what will please you most will be after just a few weeks' use, when you will actually see a lot of fine, downy hair—new hair-growing all over the scalp.

Danderine is to the hair what fresh showers of rain and sunshine are to vegetation. It goes right to the roots, invigorates and strengthens them. Its exhilarating and life-producing properties cause the hair to grow long, strong and beautiful.—Advertisement.

Lyon & Healy Hall
Ground Floor, Jackson and Wabash
JOHN McCORMACK
Records and Other Latest Victor Records—10 to 5 o'Clock
Admission without charge. Come!

AMUSEMENTS

Pretty Girls
Exhibit latest New York and Paris GOWNS, HATS, FURS, COATS, SUITS—at
HOME FURNISHING EXPOSITION
SEE $30,000 Style Show and Big Household Exhibit.
HEAR Grant Park Naval Band.
DANCE for Navy Relief.
DAILY EXCEPT SUNDAY 11 A. M. to 11 P. M.
COLISEUM

MEDINAH TEMPLE
Ohio, Cass and Ontario Sts.
TWO MONSTER BENEFITS for the NAVY RELIEF SOCIETY
2:30 and 8:15
SATURDAY, OCTOBER 20TH
SOUSA
And Other Celebrities
The GREAT LAKES NAVY BAND
CHICAGO'S OPPORTUNITY TO SHOW HER APPRECIATION OF
"The Rand that Captured New York"
75c-$1.00—At Lyon & Healy's or The Rub

NEWMAN
TRAVEL TALKS AT ORCHESTRA HALL POP. PRICES 25c to $1
THE RE-DISCOVERY OF AMERICA
TONIGHT AT 8:15 & SAT. MAT. AT 2:15
OUR PACIFIC COAST

ORCHESTRA HALL at 3:30 This Sun. Aft'n
WESSELS & VOEGELI PRESENT
MME.
Schumann-Heink
In Song Recital—Tickets Now—75c to $2

BLACKSTONE | Last Mat. Sat. Last Week
"OUR BETTERS"
CHRYSTAL HERNE, ROSE COGHLAN, FRITZ WILLIAMS, ETC.
Next Monday — Seats Selling
COHAN & HARRIS Present
The Willow Tree
A FANTASY OF JAPAN
By Benrimo and Harrison Rhodes
With FAY BAINTER and N. Y. Cast

ILLINOIS | Evenings 8:15 Mats. Wed. & Sat.
GAY AS A LARK
Dainty as a Butterfly. Witching Music and Convulsing Comedy
KLAW & ERLANGER'S SUPREME MUSICAL COMEDY SUCCESS
MIRTH, MELODY, ORIGINAL CAST
Miss Springtime

MAJESTIC | SUPREME VAUDEVILLE
THE QUEEN OF MAKE BELIEVE
ELSIE JANIS
SENOR WESTONY
ANNA CHANDLER
DOC O'NEILL
HASSARD SHORT & CO.
ROSTOCK'S RIDING SCHOOL
THE GAUDSCHMIDT BROS.
BRENDA FOWLER & CO.
NIGHTS—MATS. 12-25-50c-$1 | Mat. Sun 15-25-50-75c | DAILY MAT. & SUN.

PALACE VAUDEVILLE
ADELE ROWLAND
LULU McCONNELL and GRANT SIMPSON
CALISTE CONANT—BERNIE & KLEIN
HOLIDAY'S DREAM
—JIMMY HUSSEY
HERBERT'S LOOP THE LOOP CANINES
RANDALL & MYERS
NIGHTS 15-25-50-75c | MATS. DAILY 15-25-50c, ex. Mat. Sat. & Sun.

POWERS' Evgs. Except Sunday 8:30 MAT. TOMORROW at 2:15
CHARLES FROHMAN Presents
OTIS SKINNER
in MISTER ANTONIO
By BOOTH TARKINGTON
SEATS SELLING 4 WEEKS IN ADVANCE

Great Northern Hippodrome
CONTINUOUS—11 A. M. TO 11 P. M.
Where You See the Big Acts First
MUSIC NOVELTIES | A DOLLAR SHOW FOR A DIME OR 50
HIPPODROME ACTS
VAUDEVILLE

Real Love Stories

The Walnuts Did It.

MY little mother tells us when she was 18 years old her sister, who was married here in America, died and left three children. Mother was in Holland then, and her mother said she must go over and marry her brother-in-law, and take care of the children.

She never did care a great deal for this man but felt she must because her

mother said it was her duty. So she left home with a great big black trunk, loaded with her wedding clothes and bedding.

Her mother had packed her clothes and put walnuts in every little corner and top of the trunk. When she got to New York, the custom house inspector opened her trunk, and it seemed as if millions of walnuts rolled everywhere. She began to blush and said the others around began to laugh, and the inspector was kind to her and started to pick them up.

In the meantime he had taken her address, and in two days he came to see her. He said he never could forget her face and wanted to marry her then and there. They were married in a week's time, and you cannot find a better father anywhere. I know. I am his daughter.

W. J. T.

A Great Sufficiency.

"Dear Miss Blake: I am a young girl and have been going with a young man. My birthday will be in December, and he said he was going to give her an engagement ring. Now how shall I thank him for it? He is the first one who has ever mentioned anything about being engaged. What do you think is proper to say? Is it proper for him to kiss me after putting the ring on my finger? HELEN."

You may kiss him and tell him how happy you are when he puts the ring on your finger. That will be all the thanks he asks.

Tribune Cook Book

All recipes have been scientifically tested by Miss Eddington with current market materials and are indorsed by her.

BY JANE EDDINGTON.

Changes in the Food Supply.

LITTLE text books on food problems are in great demand today. Unfortunately authors who have more zeal than knowledge are meeting the emergency with great promptitude, presenting us with books that are anywhere from useless to downright bad, and circulated by patent medicine methods. These authors are in general people who know next to nothing about food and nothing at all about physiology. The writings of one whose work is most exploited have the most ridiculous errors in regard to the simplest physiological facts. Bad physiology has been the curse of the race from Adam on.

Should we not do everything then to promote knowledge of the best things written? One of these little text books, published in 1916, to be had for 50 cents, is "Changes in the Food Supply and Their Relation to Nutrition," by Lafayette B. Mendel, one of the leading authorities on human nutrition in the world today. He is professor of physiological chemistry in the Sheffield Scientific school of Yale university.

No one needs be afraid of this as a "high brow" book. It is as easy to read as a newspaper news article. Every fact mentioned is sound and there is a great deal here worth pondering. Almost every food problem that concerns us today is here touched upon, and these problems have increased in number as knowledge of scientific nutrition has increased. The time is at hand when this, one of the main businesses of life, eating, will be considered worth preparing for.

"Culinary art" is a phrase much used in Prof. Mendel's book and any intelligent cook will get fundamental hints as to how to raise her work to an art by studying it. There are also definite and true statements here about our food needs and especially about our food habits and the difficulty of changing them even when bad.

How to Beat the High Cost of Living

THE BOOK OF CORN COOKERY

By Mary L. Wade

One hundred and fifty recipes for making delicious dishes, fit for an epicure, from corn in its various forms

A. C. McCLURG & CO. Publishers

'Superfluous Hair'

We remove it permanently and painlessly from the face, arms and limbs; we shape eyebrows — no depilatories or electric needle used. References given.

Lucille Francis Method
30 N. Michigan Ave., Chicago
Suite 406
Detroit Cleveland Los Angeles

COMMENT

Lester Cuneo wants to be a soldier and carry a gun, and so he's off to the war. He is spending a few days in Chicago bidding farewell to those he holds most dear, and took a few moments off to pay his respects to this department. [O no, girls, I didn't mean it that way—!]

What does he look like? Oh, you know. Didn't you just see him the other day in Metro's "Paradise Garden"? Well, if not, he's tall and dark, and svelte—will look perfectly wonderful in uniform—and he has nice southern manners, though born in Chicago. He's rather famous with directors, who like to get him for fight scenes. It seems that the man has a charmed anatomy. No matter how far he falls or upon what, he always bobs up serenely—sometimes smiling, sometimes cursing, but everlastingly whole, apparently.

And—speaking of visitors—who should drop in but Mrs. Dollie Ledgerwood Matters. As time nears for the presentation of her picture, "Mother Love and the Law," she begins to feel fluttery and wonder just what kind of a movie actress she is, after all. The picture is built around the famous Matters case which filled the papers, you remember. The first showing will be Saturday evening at the Casino.

Alfred Hamburger on Saturday will open the Panorama theater, Prairie avenue and Fifty-first street, formerly operated by the Ascher Bros.

N. C.: Keep up the good work.

* *

ASK ME! ASK ME!

EVANSTON: Thank you. Some time when I am out that way I will be delighted.

LINN: I should feel badly if I thought you meant what you said. But I believe no man.

H. Liebes & Co.
of San Francisco
At Hotel Blackstone

Only Two More Days

in which to take advantage of a most unusual

EXHIBITION *and* SALE *of*

Rare Arctic Skins and Fine Furs

Many rare and beautiful specimens of skins have been sold, but you will still find a most extraordinary collection of

Natural Black Foxes, Silver Foxes
Blue Foxes, Cross Foxes,
Arctic White Foxes
Russian Sables, Hudson Bay Sables
Ermine, Mink and Otter

ROOMS 108-109-110,
HOTEL BLACKSTONE

Write for Our Catalog
Furs and Fur Fashions 1917-18

H. LIEBES & CO.
167 Post Street
San Francisco

Ready for Service!

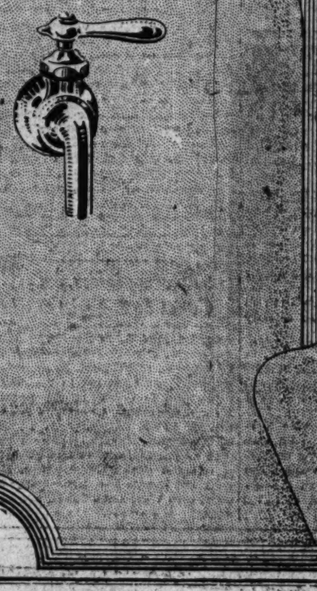

Home duty calls for *Crystal White!*

A pure soap of concentrated energy! It makes quick work of cleansing—*everything!*

Millions of housewives know that *Crystal White* assures better results in each particular use — Kitchen, Laundry and household.

PEET BROS. MFG. CO.
Kansas City San Francisco

AMUSEMENTS

THIS TIME NEXT YEAR
Everybody You Know'll Be Telling You About the
Man Who Came Back
You Will Want to Be Able to Reply: "I SAW IT! GREAT!
MARY NASH and the Original New York Company Are Acting It in the
PRINCESS — Mat. Tomorrow

The Spirits Tell Me
You Are Sure to Enjoy
THE 13th CHAIR
—MATINEE TOMORROW—
With ANNIE RUSSELL
GARRICK

LA SALLE TELEPHONE MAIN 5000
REG MAT. SATURDAY. Evgs. 8:15
SMARTEST OF MUSICAL COMEDIES
"OH BOY"
JOSEPH SANTLEY

OLYMPIC | Mat. Tomorrow, $1.50
OLIVER MOROSCO Presents
Canary Cottage
A Musical Comedy Sensation

AMUSEMENTS

ALL CHICAGO IS LAUGHING, CHEERING
'SEVENTEEN'
Wittiest, Jolliest Play of Year
Stuart Walker's Fine Company.
PLAYHOUSE | Michigan Ave. Nr. Van Buren

COR T—3RD MONTH
OLIVER MOROSCO'S Phone Central 10
Upstairs and Down
By FREDERIC and FANNY HATTON
A SMASHING COMEDY SUCCESS
Evs. & Sat. Mat., 50c-$2—Wed. Mat., 50c-$1.50

McVICKER'S James, Linick & Schaefer's CONTINUOUS VAUDEVILLE
Geo. Primrose Minstrels
—AND OTHER BIG ACTS—
11 A. M. to 11 P. M. Come Any Time.

COHAN'S GRAND MATINEE TOMORROW
COHAN & HARRIS Present MR. LEO DITRICHSTEIN
IN A ROMANCE OF SPAIN
THE JUDGE OF ZALAMEA
"Our Greatest Actor."—Amy Leslie in News.

AMUSEMENTS

STRAND THEATER Boston English Opera Company announces Seats 50c-$2
WABASH AVE. & 7th ST. Tel. Har. 904
TONIGHT AND ALL THIS WEEK
FAUST
IN ENGLISH AT POPULAR PRICES
Nights 50c-75c-$1. Wed.-Sat. Mats. 50c-50c
Seats on Sale at Theater Box Office and Starck Piano Co., 210 S. Wabash.
Next Week—BOHEMIAN GIRL

F. Wight Neumann presents
NEXT SUNDAY at 3:30
The World's Greatest Contralto, Metro Opera Star, Recital
Mme. Matzenauer

JONES, LINICK & SCHAEFER'S COLONIAL MAT. TOMORROW Good Seats $1.00
A. H. WOODS Continues
PARLOR, BEDROOM AND BATH
With FLORENCE MOORE

COLUMBIA Matinees Daily Evenings at 8:15
The Sightseers
Next—"Hello America!"—Burtis's Big Show

Read TODAY'S Advertisements in THE TRIBUNE

Society and Entertainments

Mrs. Fernald on Pershing's First Lines in France

BY CINDERELLA.

They call it Mrs. Fernald's canteen, and it's way up in the very front lines for Gen. Pershing's men, somewhere in France. Course Mrs. Fernald is none other than Beth Swift Fernald of Lake Forest, elder daughter of Louis Swift, and it's a far cry from the dark, lugubrious packing room that was, of the American Fund for French Wounded in Washington street, Chicago, to the American battle front in France, but she's there.

And we're all enormously thrilled over it! Mrs. Fernald's been one of the real workers, not one of those who saunter in at 11 and sally out for luncheon at the Woman's Athletic club at 12:30, and play bridge all the afternoon and call it war work.

Not she! The milk train from Lake Forest was hers, and three days a week all day she packed supplies for the French. Last July with Maj. and Mrs. R. R. McCormick she sailed for France, her passports vised for six months' service for the Paris end of the American Fund for French Wounded. She had taken hospital training. Also a course in dietetics, to be ready for anything and everything.

Retarded letters from Paris describe Mrs. Fernald, Mrs. Ethel Herrick Prindiville, Mrs. R. R. McCormick, and Lieut. Col. Glidden Osborne of the Red Cross, all more or less frequenters of Lake Forest, as lunching or dining in unison at the Ritz. The latter is chief of Red Cross transportation in France. Hence the canteen—Mrs. Fernald's dearest desire—with p'raps cablegrams to and from Louis Swift in Chicago.

The next mails will be telling us just what Chicago women Mrs. Fernald has with her back of the battle line in her canteen.

Our women in Paris have to work like beavers to keep warm. One or two who've been staying at the delectable Ritz, so snugly tucked away in the Place Vendôme, have to walk the streets to keep their circulation going. The best hotels are unheated.

Mrs. Peter Dudley, who's been nursing at a war hospital at—I forget the name of the place, but p'raps I shouldn't tell anyway—has come in to Paris and joined her daughter, Mrs. John W. Root, who has a small apartment. On account of her services to France and partly because of illness in the family, the authorities let Mrs. Dudley have a regular monthly allowance of coal. It isn't much.

Who can forget the French stove, the foolish Shonbersky, that looks like an animated tomato can, throwing out heat like a firefly from ohe lump of coal in its vitals? Ah! the chill of the Paris winter for our thrice blessed patriotic men and women!

John W. Root, rejected by our army because of defective sight, after border service and splendid examinations, is now at Meaux, in a French army college, having, if I read Mrs. Dudley's writing correctly, a commission in the French army. The French are not so particular, it seems. John Root is a graduate of the Beaux Arts, brilliantly endowed in every way, and determined to fight in this war.

* *

ENGAGEMENTS

The engagement of Miss Norvell Allen, daughter of Mr. and Mrs. Augustus C. Allen, to William Addison Rodford Jr., son of Mr. and Mrs. William A. Rodford of the Congress hotel, was announced at a dinner given last evening at the South Shore Country club by the bride's parents. No date has been set for the wedding, as Mr. Rodford is leaving for Redwood City, Cal., where he will train for the aviation service.

* *

WEDDINGS

The wedding of Miss Joanna Catherine Crane, daughter of Mr. and Mrs. W. J. Crane of 7450 Sheridan road, and William Robert Carney, son of Mr. and Mrs. P. J. Carney of 1412 Jonquil terrace, will take place tomorrow evening at 5 o'clock in St. Jerome's church.

* *

Spanish Society Meets Tonight.

The Sociedad Hispana y Americana, a society devoted to the study and practice of the Spanish language, will hold a meeting tonight at 8:15 at the Chicago College club, 16 North Wabash avenue.

The program will comprise some music by Prof. Isaac Van Grove and a comedy, "El Sueno Dorado," given in Spanish by Senor Artemisa de Mathias, Senorita Adrienne Eeckels, Senor Marion B. Hazard, and Senors Juan A. Meana, Bernardo Meana, and Gonzalo Aceves, under the direction of Senor Victor M. Llona. After the performance, there will be a dance.

* *

Harvard Professor to Speak.

"Religion After the War" is the subject of the address to be made before the Sunday Evening club in Orchestra hall Sunday by Prof. Francis G. Peabody of Harvard university.

For thirty-six years Dr. Peabody has been a member of the faculty of Harvard university and was the first exchange professor at Berlin. He was on one occasion the guest of the kaiser. As a writer of religious and ethical works Dr. Peabody has gained an international reputation.

Miss Erminnie Mathews
PHOTO BY KOEHNE

Miss Erminnie Mathews, daughter of Mr. and Mrs. George W. Mathews Jr. of 3824 Michigan avenue, will be married tomorrow afternoon to Lieut. Sangston Hettler at her parents' residence. Miss Lolita Armour will be her friend's only attendant. The two girls came out into society last winter.

Society Skating Party to Benefit War's Sufferers

Society intends to turn even its skating larks into war functions, and is planning a benefit whirl of skating, dancing, and dining for next Friday evening, Oct. 26, at the Arena, the rink at 5875 Broadway. Samuel Insull is in charge of arrangements for the event, which will be given for the benefit of the war funds of the Daughters of the British Empire, the Great Lakes auxiliary of the Navy Relief society, and the Western War Relief.

The music will be furnished by the Great Lakes band. The grand march will be led by young women in costumes representing the nations of the allied countries, and a program in which singers and other entertainers will participate has been arranged.

Another entertainment for the benefit of war sufferers will be a song recital to be given by Vladimir Resnikoff, a young Russian, who will sing the folk songs of his country. Mrs. Edward A. Leight is arranging the musical to take place at the Blackstone hotel on Tuesday afternoon, Nov. 27, and has the support of many patronesses, among them Mrs. Hobart Chatfield-Taylor, Mrs. F. T. A. Junkin, Mrs. Charles G. Dawes, Countess Minotto, Mrs. Louis F. Swift, and Mrs. William J. Chalmers. The proceeds will go to the Red Cross.

Five Junior league members, Miss Isabelle Robbins, Miss Gertrude McCarthy, Miss Isabel Gilmore, Miss Betty Hoyt, and Miss Mardo Peck, will be the committee in charge of arrangements for the concerts to be given tomorrow afternoon and evening at Medinah temple by the Great Lakes band. Liberty bonds will be bought with the proceeds for the Navy Relief society. Lieut. John Philip Sousa, who has recently brought the naval band back from triumphs in the east, will direct the band. Gov. and Mrs. Lowden are expected to be there.

Miss Lucy Smith returned with her mother, Mrs. Dunlap Smith, this week from the east after attending the wedding of Capt. Perry Dunlap Smith to Miss Marian Baldwin of New York. Capt. Smith and his bride will come through the city from the east tomorrow and will go to Rockford, where Capt. Smith is stationed.

Mrs. Edward F. Carry, who has been in Washington, D. C., where Mr. Carry is doing patriotic work on the United States shipping board, returned this week and with her daughter, Margaret, is at Onwentsia club while closing her Lake Forest and Chicago homes. She and her daughter will join Mr. Carry next week in Washington.

Miss Lolita Armour will return to the city today after a visit with Mr. and Mrs. John J. Mitchell at their Lake Geneva summer residence.

Mrs. J. Ogden Armour has returned to the city from her trip east made on account of the death of her father.

* *

Chicago Girls in Honor List.

Northampton, Mass., Oct. 18.—In accordance with the plan adopted last spring at Smith college, a freshman honor list was read at the chapel exercises. The names of the following Chicago girls appear in the list:

Clarinda D. Buck of 5733 University avenue.

Josephine Taylor of 331 South Grove avenue, Oak Park.

Helen F. Veeder of 4900 Greenwood avenue.

Henrietta L. Zollman of 5522 Kenmore avenue.

* *

Sale of Christmas Articles.

Miss Mercedes Graeme Stewart of 1214 Astor street will conduct a sale of Christmas articles at her residence next Thursday from 11 until 6 o'clock for the benefit of the St. Luke's nurses' pension fund.

MUTUAL
BIG STARS ONLY PICTURES
AT THESE THEATERS TODAY
WM. RUSSELL—"Sands of Sacrifice"
PALACE—1145 Blue Island Ave.
GAIL KANE—"The Bride's Silence"
INDEPENDENCE—3725 W. 12th St.
MARY MILES MINTER—"Charity Castle"
YORK PALACE—637 Paulina St.
EDNA GOODRICH—"Reputation"
PARAMOUNT—2648 Milwaukee Ave.
GAIL KANE—"Whose Wife."
UNIVERSITY—3913 W. Van Buren St.
MARJORIE RAMBEAU—"The Mirror"
PLAISANCE—652 W. 63d St.
MARY MILES MINTER—"Melissa of the Hills"
LIBERTY—1150 Milwaukee Ave.

TRIANGLE PLAYS AND TRIANGLE DAYS AT THE FOLLOWING THEATERS TODAY
ROY STEWART—"The Devil Dodger"
ISIS—3234 W. North Ave.
WABASH—19th and Wabash.
GARFIELD—2844 W. Madison St.

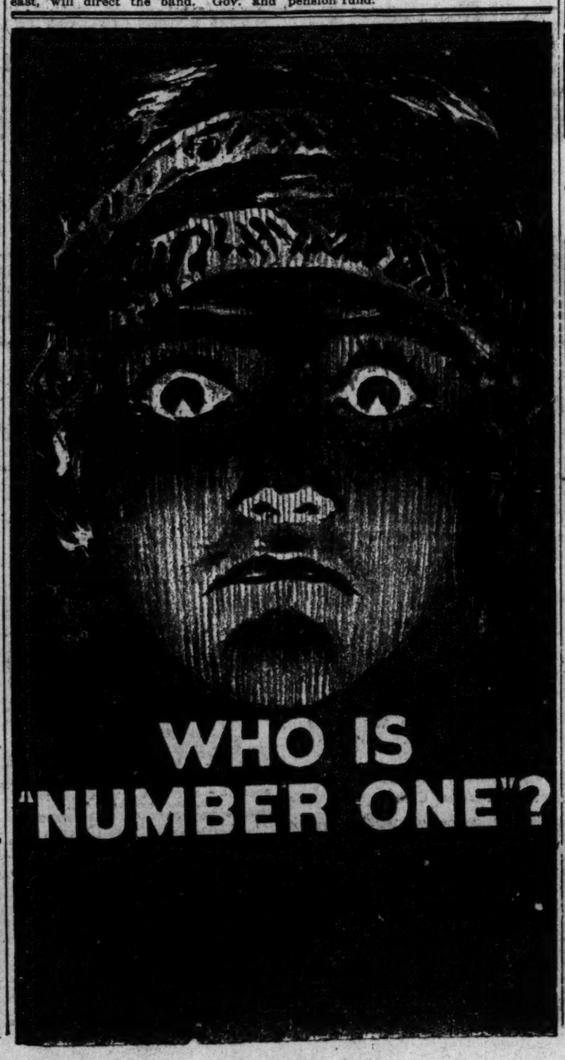

WOMEN IN WARTIME

The value of the women's war time registration is already being felt in Springfield, where it started Sept. 17, after the governor's message.

"We have done what the men of Springfield said we could not do and they have admitted it," said Mrs. Stuart Brown of Springfield to some of the members of the woman's committee yesterday. "Politicians said we could never get the women out to register unless there was an exciting issue, for which they were eager to vote. The women have registered, however, for volunteer and drudging war time service, in numbers which were a surprise to everybody."

Miss Harriet Vittum's services as speaker have been in such demand all over the state that she has had to be relieved of her work in the office of the Woman's committee, C. N. D. Miss Edna P. Strohm will take over Miss Vittum's duties at the office and Mrs. Joseph Bowen or Mrs. Frederick Dow will hold office hours every day.

A Soldier's Nursery Rhyme of the European battlefields has been published by the Women's National Liberty Loan committee and tomorrow 85,000 of them will be distributed throughout Illinois, Wisconsin, and Iowa to encourage the sale of the bonds. The rhymes are the old familiar friend, "The House that Jack Built," done over to fit the times and illustrated by John T. McCutcheon, TRIBUNE cartoonist.

The children's play, "Runaways to Fairyland," originally scheduled for Oct. 26 at the Daughters of the British War Relief shop, has been postponed to Nov. 16 because of the benefit at the Chicago Arena on the former date.

The Thoburn Methodist church congregation has invited the whole of Company I from the Great Lakes to come and be given home dinners after church the last Sunday in October.

Mrs. Dunlap Smith, chairman of the social service department of the Woman's committee, addressed the Junior league yesterday, making a plea for society women desiring to do social service work to take a training course.

Members of the Friday club, Red Cross auxiliary, reported yesterday that Frank P. Blair has guaranteed the money to fill fifty comfort bags a month. With his guarantee was inclosed a check for $25 as a starter.

The lecture extension meetings will close tomorrow morning with an address by Aviator Crayford of the American aviation corps on "Aviation for Women." "The three best aviators in this country are women," says Mr. Crayford. The lecture will be at 11 o'clock, in the library at 120 West Adams street.

Run Down Heels, Missing Buttons, Sartorial Crimes

BY ANTOINETTE DONNELLY.

FRANCES: THE APPEARANCE OF good grooming is surely one outward sign of an intelligent mind that is, to say the least, "up and coming," but good grooming, my dear, does not necessarily mean the expenditure of a great deal of money; it is rather the look that comes from constant careful attention to person and the absolute neatness both in clothes and accessories that makes for a good appearance. Run down heels, a missing button, or hair that does not show careful dressing are a few of the things that will spoil the picture. So that as a young business woman climbing toward the top you cannot afford to neglect your appearance even for business, because it is to a great extent responsible for the measure in which you succeed.

CLUB NOTES

At the annual meeting of the first district Federation of Women's Clubs at the Chicago Woman's club yesterday, Mrs. Bertha Baur, chairman of the Chicago committee of the Liberty loan, stated that the Woman's club was in the lead of clubs with Liberty loan subscriptions, having raised $49,750.

Mrs. Edward S. Bailey was nominated for president of the first district federation.

Other speakers were: Mrs. Roy Dickey, Mrs. Katherine Knowles Robbins, Miss Jessie Spofford, president of the state federation; and Mrs. Frederick Dow.

At the regular monthly meeting of the Woman's City club on Monday in the tearoom of Carson, Pirie, Scott & Co., the program will be in charge of the motion picture committee, of which Mrs. Irvin McDowell is chairman. Maj. Funkhouser and representatives of film companies will be the speakers. Mrs. McDowell will talk on the observation of censorship in Chcago.

At the meeting of the civics department of the Chicago Political Equality league tomorrow in the Congress hotel, the Rev. Thomas E. Burke will speak on "The Ethics of Citizenship," Mrs. Frederick Dow on the work of the woman's committee, and J. E. Latta on fire prevention.

The West Side W. C. T. U. will meet at the residence of Mrs. K. A. Caldwell, 828 Gunderson avenue, Oak Park, this afternoon.

The annual luncheon of the Third Ward Civic league will be held next Wednesday at the Trenier hotel, Grand and Oakwood boulevards. Miss Harriet Vittum and Mrs. C. N. Rowley will speak.

DEATH NOTICES.

BARNUM—J. Sylvester Barnum, age 56 years, Oct. 18, 1917. Member of Golden Rule lodge No. 726, A. F. & A. M. Funeral Saturday at Laporte, Ind.

BEJACH—Morvis L. Bejach, beloved husband of Cecelia, father of Helen, Mrs. Benjamin Bernstein, Mrs. J. W. Shafton, Mrs. Harry Newman, Mrs. Imanuel Lassers, Mrs. Samuel Fisher. Funeral notice later.

BIRKEY—Ruth Fox Birkey, beloved sister of Mrs. P. N. Engel. Funeral Sunday morning at 10 o'clock from late residence, 5048 Woodlawn-av., to Oakwoods cemetery.

BLACK—Hila Zinner Black, dearly beloved wife of Maurice Black, fond mother of Jerome and Mrs. Irving Goldsmith. Funeral Friday, 1 p. m., from her late residence, 4513 Forrestville-av., to Mount Israel by special train from Union depot at 2:30 p. m. New York and Philadelphia papers please copy.

OBITUARY.

Louis D. Heusner of the Michigan Central Dead

Louis D. Heusner, assistant general passenger agent of the Michigan Central Railroad company, who died on Wednesday at his residence in Detroit, Mich., will be buried from Hamilton chapel there at 2:30 this afternoon. Mr. Heusner was well known in Chicago. Until about six years ago he had resided here for fifteen years, during which time he was general western passenger agent for the Michigan Central. Surviving him are his widow, a 14 year old son, and two daughters.

Sir William Byles, M. P., Liberal, Dies in London

LONDON, Oct. 18.—Sir William Pollard Byles, Liberal member of parliament since 1906, died in London today.

JOHN TRACY, for twenty years secretary to the late Inspector William P. Clancy at the stockyards police station, died suddenly Wednesday night and will be buried tomorrow morning at Mount Olivet cemetery. He was 72 years old. Corporal Walter Tracy of the Military Mounted Police at Camp Grant, Rockford, has been granted a leave of absence to attend his father's funeral.

EDWARD M. BOYD, formerly a newspaper correspondent in Chicago, was killed in an automobile accident in Redlands, Cal. yesterday. He was editor of the San Pedro News.

Harvest Home Dinner.

A harvest home dinner, with all of the accessories of farm life as features, ended the annual convention of the National Association of Stationers and Manufacturers in the Congress hotel last night.

DEATH NOTICES.

BUTLER—Nettie Loveland Butler, beloved wife of John F. Butler, mother of Willis and Mary. Funeral services at late residence, 804 Leland-av., Friday at 2:30 p. m. Burial at Albion, N. Y.

COOLIDGE—William Hawley Coolidge, Oct. 18, 1917, at his residence, 3926 N. Lawndale-av., beloved husband of Mabel Heupel Coolidge and father of William H. Jr. and Lucille. At the time of his death Mr. Coolidge was superintendent of the J. W. Butler Paper company. His remains will be taken to Clinton, Ia., for burial on Saturday at 4 p. m.

CORRIGAN—George N. Corrigan, beloved son of Thomas and Bridget, nee Whelan; fond brother of Margaret. Funeral from parents' residence, 3933 Indiana-av., Saturday at 9:30 a. m., sharp, to St. Elizabeth's church, thence by autos to Mount Olivet.

DONOHUE—Patrick Donohue, brother of Joseph and Terrence, at brother's residence, 1903 S. Homan-av. Native of Kilglass, County Roscommon, Ireland. Funeral notice later. For information call Kedzie 2394.

DOUGHERTY—Rose Dougherty, Oct. 18, 1917, beloved wife of the late O. B. Pickin Dougherty, fond mother of Lafayette and Mrs. John H. Bowe. Funeral from her late residence, 3915 W. Adams-st., Saturday, Oct. 20, at 2 p. m.; autos to Forest Home.

FLEMING—Michael Fleming, beloved husband of Susan, nee McGinnis, fond father of Walter and Mrs. Mary Robson, grandfather of Sylvia Robson. Funeral Saturday at 9 a. m. from late residence, 5224 Sangamon-st., to Visitation church, where solemn high mass will be celebrated; autos to Mount Olivet. Friends wishing seats call Yards 662.

HOGAN—Patrick J. Hogan, beloved husband of Mae, nee Duffy, fond father of Bernice W. and Florence C., brother of Dan, Martin, Mary, Winifred, and Mrs. Bessie Irwin. Funeral from late residence, 6356 Lakewood-av., Saturday, Oct. 20, at 9:30 a. m. to St. Gertrude's church, where high mass will be celebrated; autos to Mount Carmel.

HEUSNER—Louis D. Heusner, assistant general passenger agent, Michigan Central railroad. Funeral at Hamilton chapel, Detroit, Mich., at 2:30 p. m., Friday, Oct. 19, 1917.

HOGAN—P. J. Hogan, beloved husband of Mayme, nee Duffy, fond father of Bernice W. and Florence C., and brother of Daniel, Martin, Mary, Winifred, and Bessy Irwin and the late John Hogan. Native of Burrican, County Tipperary, Ireland. Funeral Saturday, Oct. 20, from late residence, 6356 Lakewood-av., at 9:30 a. m., to St. Gertrude's church, thence by autos to Mount Carmel.

KAPPS—Susan Bliss Kapps, suddenly, Oct. 17, youngest daughter of Mr. and Mrs. J. A. Kapps. Funeral strictly private, Oct. 20, Saturday, 2:30 p. m., from residence of her parents, 256 Wisconsin-av., Oak Park, Ill.

LASSER—Officer Frank A. Lasser, Oct. 17, aged 47 years, beloved husband of Mary, nee Mordhorst, brother of John Lasser and Mrs. Katie M. Bernard. Funeral from late residence, 2917 Logan-blvd., Sunday, Oct. 21, at 10 a. m., to St. Sylvester's church, thence to St. Joseph's cemetery, by autos. Member of Policemen's Benevolent association and Court Fullerton, No. 3286, I. O. F.

LEE—Eliza Blanche Lee, Oct. 18, 1917, widow of the late Richard H. Lee. Funeral services from late residence, 1021 E. 53d-st., Friday at 2 p. m. Interment at Oakwoods.

LEONARD—Mary Agnes Leonard, beloved daughter of Edward F. and Nellie Fraser Leonard. Funeral Saturday at 2 p. m. from parents' residence, 3222 W. 65th-pl.; autos to Mount Olivet. Friends wishing seats call Yards 662.

DEATH NOTICES.

MANSON—Noble O. Manson, Oct. 16, 1917, at his residence, 6338 Harvard-av., beloved husband of Cora P., fond son of Mary E., brother of Henry C. of Clarksville, Texas, and Mrs. S. M. Douglas of Bradford, Ill. Services and interment Saturday, Oct. 20, at Clarksville, Texas.

MILLER—Helene R. Miller, Oct. 17, 1917, age 10 years, daughter of Oliver H. and Mabelle Miller, nee Burroughs, at her home, 306 N. Pine-av., Austin. Funeral private.

PECOY—Josephine Pecoy, beloved wife of Chauncey I. Pecoy, mother of Esther, Josephine, daughter of August and the late Josephine Aldag, sister of Charles, Henry, Arthur, and Mrs. Charles Rapke, at her residence, 7548 Calumet-av., Oct. 17, aged 26 years. Funeral services at chapel, 6141 Cottage Grove-av., Saturday, Oct. 20, at 1 p. m. Burial at Waldheim.

SILVERMAN—Adah M. Silverman, Oct. 17, in her 74th year, at residence, 450 E. 46th-st., beloved wife of Charles H., fond mother of Moses H., Ben, Mrs. C. E. Schiff, Mrs. J. Josephson, Mrs. H. Magidson, Rose, and the late Samuel and Max Silverman. Funeral services Friday, Oct. 19, at 12:30 p. m., from chapel, 4040 Prairie-av. Burial at B'nai B'rith cemetery by special train from Union station at 2 p. m. sharp.

TOWNER—Mary E. Towner, wife of Dr. D. B. Towner, mother of Marguerite (Mrs. W. B. Willietl), at Freeland, Pa., Oct. 18. Funeral Sunday at 2 p. m. from late residence, 5411 Kenmore-av.

WALSH—Mrs. Catherine Walsh, Oct. 18, 1917, beloved wife of the late Patrick, mother of Mrs. M. F. Flanaghan, Mrs. George W. Hilliary, and the late John and Richard Walsh. Funeral Saturday, Oct. 20, 1917, at 9 a. m., from late home, 11405 Prairie-av., to Holy Rosary church, where high mass will be celebrated. Interment at Kankakee, Ill. Kankakee papers please copy.

WILLIAMS—Neziah Williams, Oct. 17, 1917, husband of Elizabeth, father of Zephaniah, Emrys, and Lloyd Williams. Funeral services at chapel, 912 West Madison-st., Friday at 4:30 p. m. Burial at Barneveld, Wis.

WILSON—William Wilson, Oct. 17, of 7338 Evans-av., formerly 3843 Elmwood-av., beloved husband of Martha L. Wilson, father of William Jr., Bertram J., and Ernest R. Member of Chicago L. O. L. No. 241; B. C. R. B. P. No. 15. Services from funeral chapel, 7350 Cottage Grove-av., Saturday at 3 p. m., to Oakwoods. Phone Stewart 77.

UNDERTAKERS.

POSTLEWAIT — GOLDEN RULE PRICES and Golden Rule service; 36 years at one location. 1867 Ogden-av. Ph. West 250.

CEMETERIES.

OAKWOODS CREMATORY — OAKWOODS Cemetery, East 67th-st. and Greenwood-av. Charge for cremation, $30, including use of chapel. Phone Hyde Park 61.

FOR SALE—LOT IN OAKWOODS. 260 SQ. ft., Section 1; bargain. Address F. M. Taylor, Elmhurst, Ill.

GLEN OAK CEMETERY, 12TH-ST. BLVD.—Single grave, perpetual care, $12. 111 W. Washington. Franklin 3811.

FLORAL DESIGNS
A. LANGE, Florist
25 East Madison St.
Telephone Central 3777—All Depts.

Where Four-Minute Men Speak Tonight
Ideal Theatre—1422 Larrabee St.
Apollo Theatre—40th and North Av.
Terminal Theatre—3308 Lawrence Av.
Newberry Theatre—854 N. Clark St.
DeLuxe Theatre—1141 Wilson Av.
Keystone Theatre—3912 Sheridan Rd.
Pine Grove Theatre—717 Sheridan Rd.
Temple Theatre—3121 Lincoln Av.

MOTION PICTURE DIRECTORY

Where Four-Minute Men Speak Tonight
Republic Theatre—3918 Lincoln Av.
Crawford Theatre—Crawford and Madison
Empress Theatre—6220 S. Halsted St.
South Shore Theatre—2021 Stony Isl. Av.
Grand Oak Theatre—3913 Grand Blvd.
Kimbark Theatre—43rd and Kimbark
Logan Sq. Theatre—2349 Milwaukee Av.

DOWNTOWN

Jones, Linick & Schaefer's
ORPHEUM
STATE STREET, near Monroe
—4 A. M.—CONTINUOUS—12 P. M.—
TODAY AND SATURDAY
WILLIAM FOX Presents a Picturization of a World-Famous Fairy Tale
JACK And The BEANSTALK
SEE The Beautiful Kiddies of "Once Upon Land"
The Hen That Lays Golden Eggs
Exclusive Chicago Showing
COMING SUNDAY, FOR TWO DAYS
JANE COWL in "The Spreading Dawn"

BOSTON THEATRE 21-25 N. Clark
BEST SHOW IN THE LOOP
ETHEL CLAYTON
"THE DORMANT POWER"

CASTLE STATE, AT MADISON
Last Times Today and Tomorrow
Only Theatre in Chicago Showing
DOUGLAS FAIRBANKS
'The Man From Painted Post'
Starting Sunday For One Week
Mrs. VERNON CASTLE 'Stranded in Arcady'

NORTH SIDE

BRYN MAWR
BRYN MAWR NEAR BROADWAY
Bryn Mawr "L" Station. 7 to 11.
MAXINE ELLIOTT
"FIGHTING ODDS"
Mon. & Tues.—MARGUERITE CLARK
"Bab's Diary"

LUBLINER & TRINZ
BIOGRAPH
2433-43 Lincoln Avenue, Near Fullerton
CONTINUOUS—2 to 11 P. M.
Harold Lockwood
"Paradise Garden"
Mon. & Tues.—CHARLIE CHAPLIN
"The Adventurer"

KEYSTONE 3912 SHERIDAN ROAD
ETHEL BARRYMORE
"LIFE'S WHIRLPOOL"

REGENT | 6746 SHERIDAN ROAD nr. Loyola "L" Sta.—7 to 11
SESSUE HAYAKAWA "Hashimura Togo"
Tom., Geo. M. Cohan, 7 Keys to Baldpate. Sun. & Mon., Mary Pickford, "Rebecca of Sunnybrook Farm"

LAKE SHORE Broadway and Belmont —7 to 11 P. M.—
EARLE WILLIAMS, "Transgression"
Tomor., WM. RUSSELL, "Sands of Sacrifice"

DE LUXE | Wilson and Clifton Aves. Mats. 2:30 and 4:15
GEORGE BEBAN—"Lost in Transit"
—Also Paramount Pictograph—

KENMORE | WILSON & KENMORE AVENUES
BRYANT WASHBURN, "The Fibbers"
Also in Person, 8 P. M. to 11 P. M.

THE BUGG | Lincoln Ave. Belmont St. —1:30 to 11:00 P. M.—
DUSTIN FARNUM—"THE SPY"
Do You Know Your Neighbor?

ROSEWOOD | Montrose at Lincoln St. "BABBLING TONGUES"
Grace Valentine and James Morrison.

ARGMORE | Argyle & Kenmore—Julian Eltinge, "Countess Charming"

NORTH SIDE

LUBLINER & TRINZ
COVENT GARDEN
2433 N. Clark St. Cont. 2 to 11 P. M.
2000—SEATS—2000
—LAST TIMES TODAY—
NORMA TALMADGE
in "THE MOTH"
Mon. & Tues.—MARGUERITE CLARK
"Bab's Diary"
Hand's Orchestra, Personal Direction Armin F. Hand

BROADWAY
5206 BROADWAY, AT FOSTER
TAYLOR HOLMES & HELEN FERGUSON
"FOOLS FOR LUCK"
Also First Run Universal Weekly

LUBLINER & TRINZ
KNICKERBOCKER
6219-23 Broadway, near Granville Ave.
Mat. 1:30—Continuous to 11 P. M.
NORMA TALMADGE
"THE MOTH"
Coming Monday & Tuesday
MARGUERITE CLARK, "Bab's Diary"

BUCKINGHAM
3319 NORTH CLARK STREET
HALL CAINE'S Great Masterpiece
'THE DEEMSTER'
SEVEN REELS
Tomorrow PAULINE FREDERICK in "Double Crossed"

JULIAN
BELMONT at CLARK ST.—Cont. 2 to 11 P. M.
Paramount Artcraft Co. Present
GERALDINE FARRAR
"JOAN THE WOMAN"
12 Reels—Marzha's Orchestra

LUBLINER & TRINZ
VITAGRAPH
3133-41 Lincoln Ave., Near Belmont Av.
CONTINUOUS—1:00 to 11:00 P. M.
NORMA TALMADGE
"THE MOTH"

SOUTH SIDE

LEXINGTON | 1162 E. 63RD STREET —EVENING—
Ethel Barrymore in "Life's Whirlpool"
Six Acts. Latest Pathe Weekly

JEFFERSON 1523 EAST 55TH ST.
"ONE TOUCH OF NATURE"—J. D. Bennett 'His Naughty Thought'—2 Act Keystone Com.
Tomor.—DUSTIN FARNUM—"The Spy."

VERNON | 61ST ST. and VERNON —HER VERY BEST—
"LIFE'S WHIRLPOOL" Ethel Barrymore

DREXEL 858 EAST 63RD STREET —MATINEE DAILY—
PAULINE FREDERICK
"DOUBLE CROSSED."

HARVARD | 63RD AND HARVARD —MAT. and EVE.—
"THE COUNTESS CHARMING" JULIAN ELTINGE
—Also Paramount Pictographs—

HAMILTON | 2136 EAST 71ST ST.
"The Love That Lives," PAULINE FREDERICK

SHAKESPEARE 43d & Ellis—Olive Thomas "Broadway Arisona"

SOUTH SIDE

VISTA
67th & Cottage Grove. Mat. & Eve.
LEW FIELDS
In an Exciting Production
"THE CORNER GROCER"
Tomor.—Vivian Martin, "The Sunset Trail"
Sun.—Alma Rubens, "The Firefly"
Mon.—Charlie Chaplin, "The Adventurer"
Tues.—Douglas Fairbanks—"The Man From Painted Post"

LUBLINER & TRINZ
MICHIGAN
Garfield & Michigan. Cont. 2 to 11 P. M.
—LAST TIMES TODAY—
WILLIAM FARNUM
"THE CONQUEROR"
7 Part Symphony Orchestra
Mon. & Tues.—Douglas Fairbanks in "The Man From Painted Post"

JACKSON PARK
57TH ST. and STONY ISLAND AVE.
JOHN J. McGRAW
ONE TOUCH OF NATURE
ALSO 2 REEL KEYSTONE COMIC

SOUTH SHORE
4631 STONY ISLAND AVENUE
LEW FIELDS
"THE CORNER GROCER"
ALSO A COMEDY

KIMBARK | 6240 KIMBARK AVE.
Pauline Frederick
in "DOUBLE CROSSED."
Also Latest Weekly and a Comedy.

HARPER | 53RD STREET AND HARPER AVE.
Pauline Frederick
"Double Crossed"
Paramount Pictograph and Bray Cartoon.

HYDE PARK | 53RD & LAKE PARK
MARY ANDERSON "THE DIVORCEE"

DE LUXE | 814 EAST 63RD STREET —Near Cottage Grove—
"SOLDIERS OF CHANCE"—Evart Overton, And WM. S. HART—"Every Inch a Man."

NORTHWEST SIDE

LUBLINER & TRINZ
PARAMOUNT
2634-54 Milwaukee Ave., Near Sawyer
CONTINUOUS—2 to 11 P. M.
EDNA GOODRICH
"REPUTATION"
Extra Added Feature—WM. S. HART in "Every Inch a Man"

NEW IRVING
Irving Park Blvd. at Crawford
CONTINUOUS—4:45 to 11 P. M.
ETHEL BARRYMORE
"THE LIFTED VEIL"
FOR ADULTS ONLY

PAULINA | 1335-1337 N. PAULINA MAT. and EVE.
"BABBLING TONGUES"
GRACE VALENTINE and JAS. MORRISON.

NEW STRAND DIVISION nr. HOYNE 6:45 to 11 P. M.
DUSTIN FARNUM—"North of 53"
—Also Pathe News. First Run—

PLAISIR IRVING PARK & CRAWFORD —LAST DAY—
OLGA PETROVA in "EXILE"
TOMORROW—"FOLLY OF THE CIRCUS."

WEST SIDE.

HAMLIN
3826-36 W. Madison Street
TONIGHT—7 to 11:30 P. M.
EMILY STEVENS
'A Sleeping Memory'
"In a Class by Itself"

LUBLINER & TRINZ
WEST END
CICERO AT WEST END AVENUE
CONTINUOUS—1:30 to 11 P. M.
RASPUTIN
"The Black Monk of Russia"
—7 STARS—

CRAWFORD
Crawford Ave., Near Madison Street
CONTINUOUS—2:30 to 11:30 P. M.
GLADYS BROCKWELL
"Conscience"
Under Censor Rules No Children Will Be Admitted Today

GOLD | 3411 WEST 12TH STREET Continuous 1:30 to 11 P. M.
"ONE HOUR"
The Outdying Love Story.

KEDZIE ANNEX MADISON STREET at KEDZIE AVE.
Ruth Stonehouse
'Her Phantom Husband'
Latest Pictograph and Burton Holmes.

MISCELLANEOUS

ALFRED HAMBURGER
DIRECTOR GENERAL
CONTINENTAL THEATRES
ZIEGFELD
624 SOUTH MICHIGAN AVE.
LAST 2 DAYS
GERALDINE FARRAR
—IN—
"THE WOMAN GOD FORGOT"

SUNDAY His Best and Latest
WILLIAM S. HART
in "THE NARROW TRAIL"

PINE GROVE Sheridan Road and Broadway
"The Penny Philanthropist"
Peggie O'Neil & Ralph Morgan

20TH CENTURY PRAIRIE AVE. 47TH STREET
"Double Crossed" Pauline Frederick

WILLARD 51ST and CALUMET AVENUE
"O, Doctor" Roscoe (Fatty) Arbuckle "Follow the Girl" Ruth Stonehouse

PANORAMA Prairie Avenue and 31st St.
Open Saturday WATCH FOR ANNOUNCEMENT

OAK PARK

LUBLINER & TRINZ
OAK PARK
Wisconsin Av., 1 Blk. S. "L" Station
Mat. 2 and 3:30. Eve. 6:30 to 11
—LAST TIMES TODAY—
"Jack and the Beanstalk"
Picturization of a World Famous Fairy Tale.
First Time Shown West of New York.

PLAYHOUSE Blvd. & Wisconsin Av.
—Opposite "L" Station—
JOHN DREW BENNETT
in "ONE TOUCH OF SIN."

MISCELLANEOUS

ASCHER BROS
CHATEAU Broadway & Grace
"The Moth" NORMA TALMADGE
—Mat. & Eve.—
METROPOLITAN Grand Blvd. and 47th St.
—Matinee and Evening—
"The Conqueror" William Farnum
OAKLAND SQUARE Drexel and Oakwood
—Matinee & Evening—
"The Conqueror" William Farnum
FROLIC 53th St. and Ellis Ave.
—Matinee & Evening—
Last Times Today & Tomorrow
D. W. GRIFFITH'S
"INTOLERANCE"
MATINEE PRICES: Adults 25c, Children 15c
EVENING PRICES: All Seats 25c
Performances 2:00, 4:30, 7:00 & 9:30
COLUMBUS Ashland Av. & 63rd St.
Matinee & Evening
"Fighting Odds" MAXINE ELLIOTT
Com. Monday, Tuesday & Wednesday
"INTOLERANCE"
COSMOPOLITAN 79th & Halsted Mat. & Eve.
Last Times Today & Tomorrow
D. W. GRIFFITH'S
"INTOLERANCE"
MATINEE PRICES: Adults 25c, Children 15c
EVENING PRICES: All Seats 25c
Performances 2:00, 4:30, 7:00 & 9:30
CALO Clark St. and Belmont Ave.
Cont.—2 to 12 P. M.
Last Times Today & Tomorrow
D. W. GRIFFITH'S
"INTOLERANCE"
MATINEE PRICES: Adults 25c, Children 15c
EVENING PRICES: All Seats 25c
Performances 2:00, 4:30, 7:00 & 9:30
LAKESIDE 4730 Sheridan Road
Matinee & Evening
"The Garden of Allah" HELEN WARE
LANE COURT Center & Lake Cl. Mat. & Eve.
Supreme Offering THE WHIP Modern & Thrilling
Coming Sunday, Monday & Tuesday
"INTOLERANCE"
MILFORD Milwaukee-Crawford Matinee and Evening
"The Honor System" GEORGE WALSH
Next Monday, Tuesday & Wednesday
"INTOLERANCE"
TERMINAL Lawrence & Spaulding —Matinee and Evening—
Last Times Today & Tomorrow
D. W. GRIFFITH'S
"INTOLERANCE"
MATINEE PRICES: Adults 25c, Children 15c
EVENING PRICES: All Seats 25c
Performances 2:00, 4:30, 7:00 & 9:30

TRIBUNE ADVERTISING IS BUILT ON THE *"QUALITY FIRST"* BASIS

LATE RALLY IN GRAIN MARKETS; FINISH HIGHER

Shorts Again Principal Buyers of Corn; General Trade Light.

Shorts were again responsible for a late rally in the corn market yesterday and prices showed gains of ⅝@½c at the finish. The market ruled dull and lower during most of the day, gaining both in activity and strength as the session drew near a close. Shorts sold corn early and the offerings were absorbed on resting commission house orders.

When some of the early sellers tried to cover, there was little corn for sale and prices quickly advanced. Outside trade was light and promises to remain so, as commission houses are not seeking business. Investment demand has been discouraged by the frequent statements issued by food administration officials against enhancing prices, which the trade is disposed to consider in the nature of a warning against heavy purchases on the buying side.

Generally unfavorable weather prevails, as dry conditions are needed to put the corn in shape for marketing. Cash corn was steady to 3c higher with local shipping sales 10,000 bu. Primary receipts were 256,000 bu, against 378,000 bu a year ago. No corn is expected from Argentina this week.

Oats Display Firmness.

Oats futures were rather firm most of the day and finished ⅝c higher. Shorts were the principal buyers, but considerable May oats were also taken by the Armour Grain company and Thomson & McKinnon. Commission houses sold oats against the offers. Early trade was dull and featureless, the market showing no activity until the final hour.

Seaboard exporters were in the market and the bids were mainly on the basis of 6½c over December price, track Newport News, for shipment within one week. Oats are still moving slowly to the terminal markets, and the present wet weather is against free marketing.

Cash oats were steady to ½c higher, with local shipping sales 475,000 bu, including 400,000 bu for export. Receipts here were 217 cars. Primary markets received 1,217,000 bu oats, compared with 1,420,000 bu a year ago. Seaboard clearances for the day were 194,000 bu. Argentine shipments this week are estimated at 60,000 bu.

Provisions Are Irregular.

Provisions closed irregular, nearby lard futures showing firmness while other product was lower. Volume of trade was not large. Commission houses sold product, being influenced by a further sharp break in hog values, the selling being credited to local and eastern longs. On the decline there was fair buying by cash interests and shorts. The strength in nearby lard deliveries was due to large purchases of cash lard for Belgian account. Latter demand also included some bellies at record prices. Hog receipts at western markets totaled 77,200 head, against 81,015 a year ago. Local shipments of meats were 2,690,000 lbs, compared with 1,873,000 lbs a year ago, while lard shipments were 1,123,000 lbs, against 263,000 lbs last year.

Rye Quiet and Steady.

Rye was steady. Cash No. 2 sold $1.80 and No. 3 $1.78. Receipts were 16 cars.

Barley ruled firm. Malting was quoted $1.23@1.35 and sold $1.20@1.34; feed and mixing quotable $1.20@1.27, with sales at $1.15@1.19; screenings were quoted 70c@$1.30 and sold over the same range. Receipts, 52 cars.

Timothy seed was firmly held. March sold at $9.25 and cash lots $7.40@8.25. Cloverseed was easy. Cash lots quoted $18.00@24.00 and spot prime $25.55 nominal.

Flaxseed closed 4½c higher with cash quotable $3.14½.

AMERICAN GRAIN MARKETS.

KANSAS CITY, Mo., Oct. 18.—WHEAT—Receipts, 67 cars. CORN—Cash: Steady to 1c higher; No. 2 mixed, $1.81@1.82; No. 3, $1.80@1.81; No. 2 white, $2.05@2.06; No. 3, nominal; No. 2 yellow, $1.84; No. 3, nominal. OATS—Steady to ½c higher; No. 2 white, 60@60¼c; No. 2 mixed, 59c. RYE—$1.73. KAFFIR AND MILO MAIZE—$3.20@3.35. HAY—Strong to 50c higher; choice timothy, $23.00@23.50; choice prairie, $21.50@22.00; choice alfalfa, $29.00@30.00. Futures: CORN—December, $1.15½; May, $1.09¾.

MILWAUKEE, Wis., Oct. 18.—CORN—Cash No. 3 yellow, $1.92@1.93; No. 3 white, $2.05@2.06; No. 3, $1.80@1.91. OATS—Standard, 60¾c; No. 3 white, 60¾@60¾c; No. 4 white, 60@60¼c. RYE—No. 1, $1.81½. BARLEY—Malting, $1.24@1.35; feed and rejected, $1.13@1.24; Wisconsin, $1.24@1.35. Futures: CORN—December, $1.15¾; May, $1.11¼. OATS—December, 58¾c; May, 60¼@60¾c.

ST. LOUIS, Mo., Oct. 19.—CORN—Cash: Higher; track No. 2, $1.92½; No. 2 white, $2.08@2.09. OATS—Lower; track No. 2, 60¼c; No. 3 white, 59¾@60c. Futures: CORN—December, $1.14¾@1.14¾; May, $1.10⅝. OATS—December, 59¼@59¼c; May, 61¼c.

DULUTH, Minn., Oct. 18.—LINSEED—On track, $3.09¾@3.12¾; arrive, $3.10¾. Futures—October, $3.09¾ asked; November, $3.09½ asked; December, $3.03½ bid; May, $3.06 asked. OATS—On track, 56¾@58¾c; arrive, 56¾c. RYE—On track and arrive, $1.78. BARLEY—On track, $1.00@1.28.

MINNEAPOLIS, Minn., Oct. 18.—WHEAT—Receipts, 430 cars. CORN—No. 3 yellow, $1.84@1.86. OATS—No. 3 white, 58@59½c. FLAX—$3.14½. FLOUR—Unchanged. Shipments, 49,608 brls. RYE—$1.80@1.81. BARLEY—$1.05@1.27. BRAN—$30.00@30.50.

PEORIA, Ill., Oct. 18.—CORN—1c higher; No. 3 white, $2.05; No. 1 yellow, $1.93; No. 3 yellow, $1.92. No. 2 mixed, $1.93; No. 3 mixed, $1.93. OATS—½@1c higher; No. 2 white, 59½@60c; standard, 59½c; No. 3 white, 59¼c; No. 4 white, 58¾@59¼c.

OMAHA, Neb., Oct. 18.—CORN—No. 2 white, $2.00@2.02; No. 3 white, $2.00@2.03; Nos. 2 and 3 yellow, $1.85@1.86; No. 2 and 3 mixed, $1.83@1.84. OATS—No. 2 white, 57½@58c.

Cities Service Directors Increase Stock Dividend

At the regular monthly meeting of the Cities Service company a directors' statement was issued as follows: "Directors of the Cities Service company not only declared the cash dividend of 6 per cent and stock dividend of 6 per cent on common stock, payable Jan. 1 to stockholders of record Dec. 15, but also an increase in stock dividend as previously outlined. This means that on Feb. 1 stockholders of Jan. 15 will receive 6 per cent cash and 9 per cent in stock dividends.

"The proposition of applying for listing Cities Service company's stocks on the New York stock exchange and the reduction and abolition of the par value was not acted upon, the consensus of opinion being that this was an inopportune time for the consideration of a radical change in any of the company's policies. Directors subscribed $1,000,000 to the second Liberty loan."

GOSSIP OF THE PIT

THAT the food administration is determined to get lower prices for corn, largely for the purpose of stimulating feeding and breeding of live stock and also to keep wheat out of the feeding class, is the general belief of the grain trade. There was considerable talk yesterday in transportation circles that it is the purpose of the government to furnish cars in order to stimulate an early movement of new corn and to move some of the accumulated oats out of the country elevators. The theory is that it is aimed to get new corn into consumption in competition with old corn as quickly as possible.

The Belgian relief committee paid 26c per lb for several million pounds of lard and 34c for bellies, deliveries at New York. This is the highest price known for bellies. These purchases, together with Hoover's message that statements that his department desired to see the price of hogs put down to $10 were unfounded, caused short covering in provisions toward the finish.

Several thousand bushels of new No. 4 yellow corn were purchased by a local house yesterday at $1.18¾, December delivery, with more offered at $1.19. Some No. 4 white, December shipment, was bought at 3c over December price. Bids of 17c over December price prevailed for No. 4 yellow corn to arrive, shipment by Nov. 25. Memphis, Tenn., reports liberal business doing in new corn, with Baltimore bidding them $1.13½ for first half November shipment. St. Louis reported offerings of new corn to arrive, November shipment, at $1.30. Peoria had a car of new Illinois corn that graded sample and sold at $1.50, testing 34 per cent moisture.

Minneapolis wired that the government has stopped all shipments of wheat west of Rugby, N. D., to eastern markets, although northwest mills are grinding only 60 per cent capacity in order to release wheat for the eastern mills which are in need of supplies.

Peoria reported that the Great Western and Globe distilleries have been grinding 21,500 bu corn daily but are reducing now for want of coal, while the American and Atlas distilleries have been running on part corn and part molasses in the manufacture of alcohol.

Receipts inspected yesterday: Wheat, 72 cars; corn, 107 cars; oats, 217 cars; rye, 16 cars; barley, 52 cars. Hogs estimated for today, 14,000 head.

FINANCIAL NOTES

IT is announced that the committees representing the producers of copper and the consumers of copper have decided not to issue any statement at the present time. Meanwhile deliveries of copper are not being made except in most urgent cases.

The income account of the International Agricultural corporation for the fiscal year ended June 30 shows $578,483 carried to surplus against $1,034,054 the previous year. Actual operating earnings, with other income, were $1,328,483 for the year ended June 30, but $750,000 was appropriated for a contingency reserve. This appropriation was a charge against all surplus rather than a single year's result. The disturbance in relations between this country and Germany has resulted in the suspension of the contract between it and the Kaliwerke Ascherisleben of Germany.

President Byram of the St. Paul has returned after a trip over the lines east of the Missouri river. He says: "General business and prospects along our lines are beginning to have a noticeable change for the better. The last month shows some improvement in traffic as a whole. Grain will soon begin to move in earnest."

At the annual meeting of the American Locomotive company the shareholders were told the company had orders amounting to $77,000,000, of which $37,000,000 was business for the United States and allied governments. The profits from government orders were regarded as good.

The Kansas City Light and Power company, formerly a part of the Kansas City Railway and Light company, purposes building a $4,000,000 plant which, with equipment, is expected eventually to cost $10,000,000. The financing of the project has not been decided upon.

Commercial bar silver was quoted in New York at 84⅝c an ounce, a decline of ½c from the previous day. Silver has now lost 24½c an ounce since the middle of last September.

The refined sugar market is reported unchanged, with the American Sugar, the National, and the Pennsylvania companies quoting fine granulated at 8.35c per pound.

MARKET COMMENT

THERE were rumors in Wall street that interests affiliated with the Kennecott Copper company have been selling their Utah Copper holdings. This stock has been persistently weak for some days. At the last annual meeting of the Kennecott company it was officially stated that the Kennecott owned 600,004 shares of Utah. Kennecott interests are said to have owned 226,000 shares of Utah, and it is this stock which Wall street believes is coming on the market.

The New York banks have lost thus far this week about $88,000,000 in cash through operations of the subtreasury and because mainly of withdrawals for government purposes on account of the $300,000,000 of United States certificates of indebtedness which were disposed of among the banks and trust companies during the last fortnight.

Inquiries are said to indicate that the odd lot absorption of good stocks has been a considerable factor in the buying of the last day or two and has contributed extensively to reducing the floating supply of securities. The demand has come from all parts of the country.

In speculative circles there is said to be a confident attitude regarding Tobacco Products stock. It is declared that the weak accounts have been removed and that the market for the shares is full of shorts.

Distilleries Securities stock touched 40 yesterday, at which price there was considerable profit taking. Pool operations in the issues have been on a rather large scale.

Extends Time for Sale of N. Haven's B.-M. Holdings

Judge Mayer of the United States district court issued an order extending until Feb. 1, 1919, the time for the sale of the New York, New Haven and Hartford company's holdings of the preferred and common stock of the Boston and Maine railroad. Under the dissolution decree of Oct. 7, 1914, the securities, which amount to more than $1,000,000, were to be disposed of by Jan. 1, 1918.

Chicago Stock Exchange to Close on Liberty Day

The governors of the Chicago stock exchange have voted to close the exchange at 11 o'clock next Wednesday, Oct. 24, in honor of Liberty day.

From Telegrapher to General Supt.

Frederick H. Hammill, former assistant general superintendent of the Iowa division of the Chicago and Northwestern, has been appointed general superintendent of the Union Pacific railroad. Mr. Hammill entered the service of the Northwestern as a telegrapher and was connected with the road for more than thirty years.

BOARD OF TRADE TRANSACTIONS

RANGE OF ACTIVE FUTURES.

CORN.

	Open.	High.	Low.	Closing Oct. 18.	Closing Oct. 17.
Dec.	1.14¾	1.15⅝	1.14	1.15⅝	1.14⅞
Jan.	1.10	1.10½	1.09⅝	1.10½	1.10
May	1.10⅛	1.11⅛	1.10	1.11⅛	1.10⅛

OATS.

Dec.	58⅝	58¾	58⅜	58¼	58½
May	60⅝	60⅝	60	60⅝	60¾

PORK.

Oct.	.....	.....	.....	42.00	.....
Jan.	41.00	41.00	40.15	40.70	41.22½

LARD.

Oct.	23.65	23.80	23.65	23.80	23.65
Nov.	23.60	23.75	23.35	23.72½	23.65½
Jan.	21.55	21.62½	21.12½	21.62½	21.67½

SHORT RIBS.

Oct.	.....	.....	.....	.....	27.00
Jan.	21.90	21.90	21.35	21.72½	22.05

DAILY BIDS AND OFFERS.

CORN.

	Bids High.	Bids Low.	Bids Close.	Offers High.	Offers Low.	Offers Close.
Dec	1.14¼	1.14¼	1.14¾	1.16⅜	1.16¼	1.16¼
May	1.10¼	1.10	1.10	1.12⅜	1.12	1.12⅜

OATS.

Dec	58⅜	58½	58⅜	59⅛	59	59
May	60½	60¼	60⅜	60⅝	60⅜	60¼

WEEKLY BIDS AND OFFERS.

CORN.

	Bids.	Offers.
December	1.09½	1.10½
May	1.06	1.15½

OATS.

December	56¾	60¾
May	58½	62¾

CASH TRANSACTIONS.

FLOUR—Spring wheat, special brands, 98 lb sacks, $11.00 a brl; in wood, $11.20; hard spring wheat patents, 95 per cent grade, in jute, $10.75; straight, in export bags, $10.50; first clears, in jute, $10.00; second clears, $8.50; low grades, $7.50@8.00; fancy soft winter wheat patents, in jute, $10.30; standard soft winter wheat patents, in jute, $10.10; fancy hard winter wheat patents, in jute, $10.50; first clears, in jute, $10.00; second clears, in jute, $9.00@9.50; new white rye, $9.40; new dark rye, $8.90.

CORN—Steady to 3c higher. Sales in store, mixed lots, 10,000 bu. Track: No. 3 mixed, $1.93½; No. 2 mixed, $1.93@1.94; No. 5 yellow, $1.94; No. 3 yellow, $1.94½@1.95; No. 2 yellow, $1.95@1.96; No. 2 white, $2.04@2.07. Illinois proportional billing: Sample grade, $1.92½; No. 2 mixed, $1.93@1.94; No. 2 yellow, $1.94½@1.95; No 2 white, $2062.08.

OATS—Steady to ½c higher. Sales in store, mixed lots, 475,000 bu. Track: Sample grade, 52@54½c; No. 4 white, 60c; No. 3 white, 60@60¾c; standard, 60¼@61c; No. 2 mixed, 59¼c; No. 2 white, 61c. Illinois proportional billing: No. 4 white, 60@60¼c; No. 3 white, 59¾@61c; No. 2 white, 60¾c; standard, 60¼@60½c; No. 2 mixed, 59@60½c.

CASH PORK TRANSACTIONS.

HOG PRODUCTS—Steady. Cash lots: Mess pork, $42.50@43.00; lard, $23.82½@23.87½; ribs, $26.75@27.25.

HAY.

HAY—Quiet; receipts, 1,354 tons; shipments, 72 tons; choice timothy, $28.00@30.00; No. 1, $27.00@28.00; No. 2, $25.00@27.00.

STRAW—Rye, $10.00@11.00; oat, $9.00@10.00; wheat, $8.50@9.00.

Distillers Buy $1,000,000 Bonds.

The Distillers Securities corporation has subscribed for $1,000,000 of the new Liberty loan bonds and the Industrial Alcohol company has subscribed for $2,000,000.

LIVE STOCK QUOTATIONS

HOGS.

Bulk of sales	$16.00@17.10
Common to good mixed	15.80@16.30
Fair to fancy med. weights	16.20@16.50
Good to select butchers	16.80@17.60
Fair to fancy heavy shipping	16.50@17.50
Canadian singers	17.30@17.50
Stags	16.75@17.25
Boars	10.00@12.75
Pigs	12.50@15.50

CATTLE.

Beef steers, choice to prime	$16.10@17.00
Beef steers, good to choice	13.75@16.10
Beef steers, fair to good	12.00@13.75
Beef steers, inferior, rough	7.75@11.00
Range steers	7.00@15.00
Yearlings	13.00@17.00
Cows, fair to prime	6.75@11.25
Heifers, fair to select	6.50@13.00
Canners and cutters	5.00@ 6.40
Good to select vealers	15.00@16.00

SHEEP.

Range wethers	$11.00@13.00
Native wethers	11.00@12.75
Yearlings	11.00@14.00
Ewes	9.50@11.50
Western ewes	9.50@11.50
Bucks	7.00@ 9.00
Range lambs	17.00@17.75
Native lambs	15.00@17.50
Feeding lambs	17.50@18.25

Hog sales at Chicago yesterday topped at $17.60, but the bulk went at $16.00@17.10. Prices were 50c lower than Wednesday's average, and $1.00 off from that day's best early figures. Receipts were posted at 17,000. The market closed weak at the lowest prices of the day, with about 5,000 hogs left unsold.

Cattle trade was dull and weak, with prices unchanged to 15c lower. Receipts of 12,000 head included some steers good enough to make $14.75, but not many sales were made at higher than $11. Cows and heifers were weaker, with steers, while calves showed little change.

Sheep and lamb prices were unchanged to 25c lower. Receipts were estimated at 16,000. Feeders paid up to $18.25 for a few fancy rangers, but filled most of their orders at $18.00. Packers bought fat westerns at $17.75 and best natives at $17.50. Sheep were in small lots, selling up to $11.50 for native ewes.

Hog purchases for the day: Armour & Co., 3,900; Anglo-American, 1,500; Swift & Co., 2,900; Hammond, 1,500; Morris & Co., 700; Wilson & Co., 1,800; Boyd-Lunham, 1,600; Western Packing Co., 1,000; Roberts and Oake, 600; Miller and Hart, 600; Independent, 1,100; Agar, 600; butchers, 500; shippers, 1,500; total, 19,200; left over, 5,000.

Live Stock Movement at Chicago.

Receipts—	Cattle.	Calves.	Hogs.	Sheep.
Wed., Oct. 17	24,690	3,445	27,000	25,315
Thur., Oct. 11	11,719	1,883	10,400	18,034
Thur., Oct. 18	12,000	2,000	17,000	16,000
Shipments—				
Wed., Oct. 17	5,955	384	2,857	5,950
Thur., Oct. 11	4,682	173	1,744	14,317
Thur., Oct. 18	5,000	200	1,500	10,000

Receipts for Oct. 19 were estimated at 6,000 cattle, 14,000 hogs, and 12,000 sheep, against actual arrivals of 4,492 cattle, 26,421 hogs, and 12,726 sheep for Friday, Oct. 20, 1916.

Live Stock Markets Elsewhere.

NATIONAL STOCKYARDS, Ill., Oct. 18.—HOGS—Receipts, 5,700; best 25c lower, others 50c lower; lights, $16.00@16.50; pigs, $15.00@15.75; mixed and butchers, $16.25@17.50; good heavy, $17.25@17.75; bulk, $16.25@17.25. CATTLE—Receipts, 8,100; steady to shade lower. SHEEP—Receipts, 1,500; steady; lambs, 25c lower at $13.00@17.00.

KANSAS CITY, Mo., Oct. 18.—HOGS—Receipts, 3,000; 25@75c lower; bulk, $16.00@17.25; heavy, $16.75@17.40; packers and butchers, $16.50@17.75; light, $15.50@16.50; pigs, $14.75@15.25. CATTLE—Receipts, 4,500; steady. SHEEP—Receipts, 6,000; steady to 15c lower; lambs, $17.00@17.65.

OMAHA, Neb., Oct. 18.—HOGS—Receipts, 4,800; lower; heavy, $16.25@16.65; mixed, $16.40@16.60; light, $16.60@16.75; pigs, $15.50@16.50; bulk of sales, $16.40@16.60. CATTLE—Receipts, 9,000; steady to easier. SHEEP—Receipts, 15,000; steady; lambs, $16.75@17.75.

SIOUX CITY, Ia., Oct. 18.—HOGS—Receipts, 5,000; 50@85c lower; light, $16.25@16.65; mixed, $16.40@16.65; heavy, $16.50@16.80; pigs, $14.50@15.00; bulk, $16.40@16.65. CATTLE—Receipts, 1,500; weak. SHEEP—Receipts, 1,000; steady.

ST. PAUL, Minn., Oct. 18.—HOGS—Receipts, 11,400; 25@40c lower; range, $15.25@16.50; bulk, $16.00@16.25. CATTLE—Receipts, 10,500; steady to 15c lower. SHEEP—Receipts, 8,000; steady; lambs, $8.00@16.75.

ST. JOSEPH, Mo., Oct. 18.—HOGS—Receipts, 8,000; 25@50c lower; top, $17.70; bulk, $16.35@17.25. CATTLE—Receipts, 4,500; steady. SHEEP—Receipts, 1,000; steady; lambs, $11.00@17.75.

ROADS' BUSINESS INCREASES, BUT PROFITS SHRINK

Washington, D. C., Oct. 18.—Complete returns covering railroad operations throughout the country made public today by the interstate commerce commission show little variation from preliminary statements except as to western roads. These are shown to have earned net approximately $1,000,000 more in July last than in July, 1916, instead of $2,000,000 less this year than last indicated in previous reports.

Total volume of business of all the roads last July in the country exceeded that of July, 1916, by $45,000,000 reaching the high water mark of $348,437,306. Expenses increased $42,000,000, leaving net revenue from railway operations $3,000,000 more than a year ago.

This gain, however, was reduced to a loss of approximately $400,000, compared with July, 1916, by an increase of $3,400,000 in taxes charged up against the railroads for the month.

Roads in the eastern district show a falling off in net operating income of more than $2,800,000 for the month, while southern roads registered an increase of approximately $1,450,000.

Steel Foundries Expected to Earn $6,000,000

Friends of the American Steel Foundries company say that 90 per cent of the concern's business is domestic railroad equipment output. However, reports continue to be that the company has large munitions orders and that it is now working on one for shells mounts, and other steel shapes for artillery uses. The government is on the eve of placing orders for 80,000,000 shells of different sizes, and American Steel Foundries expects to have some of this work.

Concerning earnings of 1917, the profits are estimated at around $6,000,000, or about $35 a share on the $17,134,000 stock.

ROSIN AND TURPENTINE.

SAVANNAH, Ga., Oct. 18.—TURPENTINE—Firm, 49¾c; sales, 79 casks; receipts, 285; shipments, none; stock, 23,867. ROSIN—Firm; sales, 691 brls; receipts, 853; shipments, none; stock, 81,551. Quote: B, $6.00; E, F, G, $6.00; H, $6.02½; I, $6.05; K, $6.30; M, $6.50; N, $7.15; WG $7.45; WW, $7.50.

The Badge of Honor

CORPORATIONS ATTENTION!

All Corporations with an undistributed net income for the year 1917 should carefully note the following special tax provided for in the new War Revenue Law:

"In addition to the income tax imposed by subdivision (a) of this section there shall be levied, assessed, collected, and paid annually an additional tax of ten per centum upon the amount, remaining undistributed six months after the end of each calendar or fiscal year, of the total net income of every corporation, joint-stock company or association, or insurance company, received during the year, as determined for the purposes of the tax imposed by such subdivision (a), but not including the amount of any income taxes paid by it within the year imposed by the authority of the United States.

The tax imposed by this subdivision shall not apply to that portion of such undistributed net income which is actually invested and employed in the business or is retained for employment in the reasonable requirements of the business, *or is invested in obligations of the United States issued after September first, nineteen hundred and seventeen: Provided,* that if the Secretary of the Treasury ascertains and finds that any portion of such amount so retained at any time for employment in the business is not so employed or is not reasonably required in the business a tax of fifteen per centum shall be levied, assessed, collected, and paid thereon."

The Law provides that this tax shall apply to the undistributed net income of the year 1917.

The new Liberty 4% Bonds are at present the *only United States Government Bonds* in which undistributed corporate income may be invested to be *exempt* from the above tax.

Buy U.S. Government Bonds
Second Liberty Loan

Liberty Loan Committee

Damp Cellars— Pest-Holes of Disease

Disease germs infest dark cellars. There, in the damp accumulations of dirt, the germs breed by the millions and form a constant menace to the family dwelling above. Whoever enters their lurking places may become infected with disease.

Draughts of air rising from the cellar and spreading through the house may be loaded with disease germs. Breathing such air means sickness.

For the health of your family make your cellar clean—germ-free clean—with Lysol, which kills every germ the instant it is applied.

Don't ever attempt to sweep or scrub without first sprinkling places with a solution of Lysol Disinfectant. Otherwise, sweeping merely whirls germs into the air where they will be inhaled. First kill the germs. Then sweep.

Lysol is economical, a 25c bottle makes two gallons and a 50c bottle five gallons of reliable disinfectant, certain to kill all germs. It should be used also in cleaning sinks, drains, defective plumbing, garbage cans and the floors and woodwork of the upper rooms.

There is only One True Lysol—One Safe Lysol—that made, bottled, sealed and signed by Lehn & Fink.

Three sizes: 25c, 50c and $1.00
Sold everywhere

Lysol Disinfectant

Lysol Toilet Soap

Lysol Toilet Soap contains Lysol, and therefore protects the skin from germ infection. It is refreshingly soothing and healing and helpful for improving the skin. Ask your dealer. If he has none, ask him to order it for you.

Lysol Shaving Cream

Lysol Shaving Cream also contains Lysol, and kills germs on razor and shaving brush (where germs abound), guards the tiny cuts from infection, and gives the antiseptic shave. If your dealer has none, ask him to order a supply for you.

OUR SIGN IS OUR BOND
Lehn & Fink New York Inc.

RESORTS AND HOTELS. RESORTS AND HOTELS.

HOTEL GALVEZ
All Year Resort
Of the Southwest

Visit Galveston now for the special attractions of this season. Sunny Southwest climate is at its best; Camp Logan, where our boys are training, is only two hours away by Interurban or motor.

Surf bathing, fishing, golf and motoring over our famous shell roads. All other outdoor pleasures enjoyed in our great all winter outdoors.

Special rates to families—make reservations now. For further particulars write

P. L. Sanders, Mgr., Galveston, Texas.
or address the Galveston Commercial Club.

Briggs House
Randolph and 5th Av., Chicago
1 BLOCK from CITY HALL SQUARE
Location Most Central
200 Modern Rooms Restaurant Facilities Unsurpassed.
Rates Per Day, $1 and $1.50 With Bath, $1.50, $2 and $2.50

ROYAL PALACE
HOTEL and COTTAGES
on the Beach, ATLANTIC CITY, N. J.
Sea bathing Tennis Swimming pool
Orchestra Dancing
CAPACITY 600 S. Mandalay, Prop.

Subscribe for The Tribune.

RESORTS AND HOTELS.

CALIFORNIA
THE LAND OF ETERNAL JUNE
Best reached via C. & N. W. Ry. City ticket office, 143 S. Clark St. Phone Randolph 7800.

"Two National Parks In Two Weeks"
A cut-to-cost Vacation. Send for "SUMMER TOURS" to Howard H. Hays, 143 So. Clark St., Chicago. Phone Randolph 7500.

RESORTS—FOREIGN
Ocean Travel.

AUSTRALIA
HONOLULU, SUVA, NEW ZEALAND
Regular Sailings from Vancouver, B. C., by the PALATIAL PASSENGER STEAMERS of the CANADIAN AUSTRALASIAN ROYAL MAIL LINE
For full information, apply Can. Pacific Ry., 224 S. Clark St., opp. P. O., Chicago, or to General Agent, 440 Seymour St., Vancouver, B. C.

U. S. Mail S. Ss. SIERRA, SONOMA, VENTURA
AUSTRALIA
SAMOA
HONOLULU
OCEANIC S. S. CO., 601 Market St., San Francisco
Sailings Every Three Weeks

HEALTH RESORTS
PREMIER
MINERAL BATHS
BENTON HARBOR, MICH.
The original bath house on the East Shore of Lake Michigan. Established 1898. This treatment for Rheumatism and Nervousness is the best in the world. Try it. A. N. MICHELSON, Mgr.
DR. C. N. RYNO, House Physician
Write for rates and Booklet D

Private Home For the FEEBLE MINDED and MILDLY INSANE
Where love, kindness and harmony are practiced. Females only. Phone Wheaton 152 or address MRS. E. B. HOWE, Wheaton, Ill.

HEALTH RESORTS

Take Your Rest Cure Here—and Now

The North Shore Health Resort offers the ideal environment for the autumn rest cure so necessary for business men and society women before winter activities begin. Wonderful location—overlooking the lake, facing Sheridan Road. Beautiful North Shore Country Side invites a visit during the delightful season of "Indian Summer."

Competent medical staff—every facility for carrying out your physician's regime. 'Phone or write for reservations.

North Shore Health Resort
Winnetka. Telephone 211

The Tribune's circulation is the result of the confidence of its readers in its news and advertising columns

JOY SEEN AGAIN IN WALL STREET AS PRICES RISE

Bethlehem Leads Upward Rush When the Buying Routs Bear Forces.

BAROMETER OF THE MARKET

Average of Closing Prices of Twenty Leading New York Stocks

Thursday, Oct. 18	75.39
Wednesday, Oct. 17	74.17
Net gain for the day	1.22
Year ago, day of week	95.21
Two years ago	87.42

The twenty stocks are Anaconda Copper, American Car and Foundry, American Smelting, American Telephone, Atchison, Baltimore and Ohio, Brooklyn Rapid Transit, Chesapeake and Ohio, Erie, Great Northern preferred, New York Central, Northern Pacific, Pennsylvania, Reading, Southern Pacific, Southern Railway, St. Paul, American Sugar, Union Pacific, and United States Steel.

Total sales of stocks, 780,800 shares.

Total sales of bonds [par value], $4,125,000.

BUYING BOLSTERS VALUES.

New York, Oct. 18.—[Special.]—Buying of the most courageous sort that has appeared in Wall street for many weeks today put an end to the declines in progress since the late summer which have brought the investment and speculative markets to the point of demoralization.

After an irregular opening today the market suddenly began to develop strength and sentiment became distinctly cheerful. The change was characteristic of Wall street. On Wednesday its denizens were plunged into gloom. Today the customers of the various commission houses were smiling and happy.

A bear market pleases few even among the professional traders. A rising market cheers investors and heartens the public that speculates on margin. Fully nine-tenths of the small traders are committed to the market's constructive side.

Bethlehem Leads Rally.

Bethlehem, which has had a perpendicular drop of 45 points within the last month, led the rally today. The recovery was at even more rapid pace than the decline. The reaction seldom progressed more than three or four points a day at its worst stages, whereas today the stock rose within the space of three hours from 72¼ to 80½ and held practically all of its gain unwaveringly.

The entire list, with the exception of some of the coppers, made a sensational exhibition of strength partly due to the rush of shorts to cover and partly to buying. Atlantic, Gulf, and West Indies, which has also been under pressure, rose from 93½ to 98¼ and gains of 3 or 4 points were common throughout the list. Union Pacific had a general advance and Southern Railway was also heavily bought.

U. S. Contracts Turn Tide.

The sudden change in the situation was due to a variety of causes, but the chief impulse was furnished by the statement from Washington that the government had placed a number of great contracts with industrial corporations on terms that insured heavy profits. The announcement that the Bethlehem Steel corporation had received an unusually large proportion of these orders had a reassuring effect on the stockholders who have been throwing their holdings on the market at panic prices.

Liquidation suddenly stopped in this stock and immediately this fact became apparent to the shorts there was a general rush to cover. This rush became a stampede before the close of the market.

A similar situation, while not quite as acute, prevailed in United States Steel common. The short interests had reached an unwieldy proportion in this stock, but the attacks had been so unremittingly successful that the bear speculators had become insensible to fear. In this and other stocks they were caught completely off their guard when the turn in tide of public speculative sentiment came today and they were overwhelmed by the buying tide that suddenly swept into the market.

Will Aid Liberty Loan.

The return of confidence in Wall street undoubtedly will promote the success of the Liberty loan. Many prospective buyers have been holding back their subscriptions fearing they might need their surplus funds to protect their market commitments. With the revalorization of the securities this precaution will be unnecessary.

Many investors have sacrificed their stocks to raise funds to pay their subscriptions. This class was greatly encouraged today by the suggestion from Washington that instead of selling their securities they borrow money on them at their bank to subscribe to the Liberty loan. This idea gained great popularity today and undoubtedly was a factor in curbing liquidation.

Mercantile paper, 5¼. Sterling—Sixty day bills, 4.71¼; commercial sixty day bills on banks, 471. Commercial sixty day bills, 4.70⅝; demand, 4.75¼; cables, 4.76 7-16. Francs—Demand, 5.79¼; cables, 5.77⅜. Guilders—Demand, 42⅜; cables, 43½. Lires—Demand, 7.77½; cables, 7.76½. Rubles—Demand, 14⅜; cables, 14½. Bar silver, 84⅝. Mexican dollars, 63¾. Government bonds steady; railroad bonds irregular. Time loans steady; sixty days, 5¼@5½; ninety days, 5½@5¾; six months, 5½@6. Call money easier; high, 3½; low, 2½; ruling rate, 3½; closing bid, 2¾; offered at 3; last loan, 3s.

Bethlehem Steel Gets Order for 150 Destroyers

It was reported yesterday that the Bethlehem Steel corporation has been awarded contracts to build 150 torpedo boat destroyers for the United States navy. At an average cost of $1,500,000, the total order would amount to $225,000,000. A profit of 10 per cent of the transaction would mean $22,500,000 net, equal to more than 35 per cent on Bethlehem common stock. The steel company has unfilled orders on its books amounting to $500,000,000, which is $150,000,000 to $200,000,000 above the high mark for the company before the United States entered the war. Announcement of the big order and the estimated profits started a big buying movement in the shares of the company.

Manhattan Note.

James A. Gilmore, former president of the Federal Baseball league, has been appointed manager of Pyachon & Co.'s Waldorf-Astoria office in New York.

ON THE BROAD STREET CURB

NEW YORK, Oct. 18.—[Special.]—There was a general strong tone to the trading on the Broad street curb, with attention attracted to government expenditures continuing to exert a favorable influence on war order stocks, and lifting that group from the rut in which it had rested so long.

Ætna Explosives on a belief that it is fast emerging from its financial tangle, was in brisk demand and rose from 4½ to 5 3-5c. There was active trading in Curtiss Aeroplane at 32¼@34¼, with the market influenced by court decisions maintaining patent agreement.

Oil stocks were irregular.

Mining shares were quiet.

Russian bonds were heavy and made new low records, the 6½s falling to 73 and the 5½s to 63.

CURB TRANSACTIONS.

INDUSTRIALS.

	Sales.	High.	Low.	Close.
Aetna	7,000	5⅛	4⅛	5⅛
Air Reduction	1,000	84	81	84
Am Writ Pa	100	2⅜	2⅜	2⅜
Carb Steel	50	74	73	74
Car Lt & P	500	2¾	2⅜	2⅜
Carwen Steel	200	9⅜	9⅜	9⅜
Chev Motors	500	78	75	78
*Cities Svc old	523	217	215	216½
Do pfd	623	73½	73	73½
Curtiss	4,000	34½	32¼	34
Int Con Rubber	500	10¼	10	10¼
Inter L Chem	3,800	3½	3¼	3⅜
Lake Boat	700	4¼	4	4¼
Max Muni	1,300	⅝	½	⅝
Nor Am P & P	1,000	2⅜	2¼	2⅜
Steel Alloys	300	6⅞	6½	6⅞
Subm Boat ctfs	2,000	15¾	14	15¼
United Mot	1,500	22½	21	22½
U S Steamship	300	4	4	4
U S Light	650	1⅜	1¼	1⅜
World Film	1,000	⅝	½	⅝
Wright Martin	6,500	8⅜	8¼	8⅜

OILS.

Barnett Oil	1,500	1⅜	1¼	1⅜
Beth Oil	500	10⅜	10¼	10⅜
Bost & Wyo	35,000	36	33	35
Cosden	1,000	8¼	7⅞	8⅛
Cumb	2,500	1⅜	1⅜	1⅜
Elk Basin	1,000	8¼	7⅞	8⅛
Elkland	3,700	⅞	¾	¾
Federal Oil	6,500	3⅜	3¼	3⅜
Glen Rock	5,300	16¼	15¾	16¼
Humble Goose C.	500	2¾	2⅝	2⅝
Int Pet	600	12⅜	12¼	12⅜
Kas Utah	3,000	1⅛	1⅛	1⅛
Kent Pet	800	8⅜	8⅛	8⅜
Konova	11,000	9-33	7-32	9-32
Merritt	8,000	33¼	30¾	33
Mex Pet	1,000	1	⅞	1
Midwest Oil	10,000	1.37	1.32	1.37
Do pfd	3,000	1⅜	1¼	1⅜
Midwest Refg	500	137½	134	137½
Northw Oil	30,000	.92	.89	.92
Okla Oil	10,000	.07	.06	.07
Do pfd	500	30	30	30
Okla Prod	3,500	7¾	7¼	7¾
Omar	1,000	.18	.17	.17
Osage	2,000	7⅛	6¾	7⅛
Penn Ky	600	5¾	5¾	5¾
Penn Ohio	2,900	13¼	12½	12¾
Sapulpa	1,000	9⅜	9⅛	9⅜
Sequoyah Oil	5,000	⅞	¾	¾
Somerset	3,500	.43	.43	.43
Tuxpam Star	8,600	½	½	½
Unit Westin	5,000	⅛	⅛	⅛
Victoria Oil new	500	4¾	4¾	4¾
West St Petro	2,000	½	½	½
Wyom Unit	1,000	6¼	6	6¼
Wyo Wonder	4,900	.35	.31	.32

MINING.

Acme Copper	2,700	2	1⅞	1⅞
Big Ledge	13,000	1⅜	1⅜	1⅜
Bradshaw Cop	6,200	1⅜	1⅜	1⅜
Butte Cop & Z	1,700	8⅜	8⅛	8⅜
Caledonia	1,700	56	54	54
Calumet & J	3,800	1¼	1⅛	1¼
Canada Cop	500	2	2	2
Cash Boy	7,500	4½	4	4½
Con Ariz	700	1⅜	1¼	1⅜
Con Cop Mines	1,500	8½	8	8½
Emma Con	8,500	⅝	½	⅝
Goldfield Con	5,686	34	33	33
Green Monster	3,500	⅛	⅛	⅛
Hecla	2,550	6	5⅛	5⅞
Iron Blossom	1,000	⅛	⅛	⅛
Jim Butler	1,500	78	76	78
Jerome Verde	30,000	1	⅛	1
Jumbo Ext	2,500	17	16	17
Kerr Lake	100	4¾	4¾	4¾
La Rose	900	⅞	¾	⅞
Marsh	3,500	7⅞	7	7
Mason Val	200	5	4⅞	4⅞
McK Dar	300	57	55	57
Mother Lode	4,000	32	31	32
Nat Zinc	7,500	32	30	31
Nipissing	500	7¾	7½	7¾
Nixon Nev	4,000	79	75	79
Ohio Copper	6,800	1	⅞	1
Red Warrior	1,200	⅛	⅛	⅛
Rochester	3,500	40	38	39
Silver King Con	2,000	3⅜	3⅜	3⅜
Stan Sil Lead	600	⅞	¾	¾
Success	3,500	13	12	12½
Superior Cop	400	1½	1½	1½
Tono Belmont	575	3⅛	3⅛	3⅛
Tono Ext	1,800	1⅞	1¾	1¾
United Eastern	120	3½	3½	3½
Unity Gold	600	3⅜	3¼	3⅜
Verde Combo	1,000	¾	¾	¾
West End Con	2,550	72	68	70
White Caps	7,000	1	⅞	⅞
Yerrington	5,000	13	12	13

BONDS.

Sales.		High.	Low.	Close.
$ 1,000	B St 5s 2 yr nts.	97¾	97¾	97¾
20,000	Can Govt 5s	93⅜	93⅜	93½
1,000	Gen E 6s notes	101¼	101¼	101¼
15,000	NYC 2 yr 5½ nts	96¼	96¼	96⅜
35,000	Russian new 5½s	64	61½	61¾
25,000	Russian Gv 6½s	74	73	73

CLOSING BID AND ASKED PRICES.

	Bid.	Asked.		Bid.	Asked.
Ætna	5	5¼	Mo Lode	31	33
Marc	2⅝	3	Nipissing	7⅜	7⅞
B O & Z	8¼	8⅝	Okla Prod	7⅜	7⅝
Big Ledge	1⅜	1½	Rice	⅝	¾
Chev	78	80	Stand Mot	7½	8¼
Cosden	7⅞	8⅛	Stan S L	⅝	¾
Do pfd	3¾	4	Stewart	1⅜	1½
Curtis	33	35	Subm	14½	15¼
Emma	1⅛	1⅜	Success	12	13
Caledonia	54	56	Tono	1⅜	1⅜
G Y Con	30	33	Triangle	⅞	1
Hull	30	35	U M	22	22¾
Katho	½	1	Pfd	⅝	¾
J V	½	1	L & H	¾	1⅛
Vic	½	1	Do pfd	2	4
Kerr	4¾	5	W Rex	31	33
Magma	40	43	World's	⅝	¾
Maj	⅛	⅛	Yukon	1⅝	1⅞
M-W Oil	123	125	L V	63	70
Do pfd	1½	1⅝	W M	8½	8¾
I P U	12½	12¾	R W	⅝	¾
Bay Herc	3	3¼	Air Redn	81	84
Mitchell	30	40	So Gulf	16	17
M W Ref	135	137			

STANDARD OIL SUBSIDIARIES.

	Sales.	High.	Low.	Close.
Anglo-Am Oil	600	18½	18	18½
Ohio Oil	50	307	304	304
Prairie Pipe	80	240	240	240
S O of N J	150	520	500	520
S O of N Y	250	246	232	246

CLOSING BID AND ASKED PRICES.

	Bid.	Asked.		Bid.	Asked.
A-Am Oil	18	18½	PrairieOil	445	465
Atl Ref	825	850	Pra Pipe	240	245
Borne-Scr	400	425	Solar Ref	290	310
Buckeye P	86	90	SouthPipe	193	198
Cheso Mfg	320	360	So Pa Oil	280	290
Col Oil	50	70	SWPaPipe	105	110
Cont Oil	480	510	S O of Cal	215	225
Cres Pipe	33	40	Do Ind	624	640
Cumb Pipe	135	150	Do Kas	480	510
Eureka P	200	210	Do Ky	325	345
Gal Sig Oil	130	137	Do Neb	450	490
Do pfd	130	138	Do N J	514	520
Ill Pipe	197	200	Do N Y	243	248
Ind Pipe	92	97	Do Ohio	445	465
Nat Tran	12	14	Swan & F	95	100
N Y Tran	185	190	Un T Line	90	95
North Pipe	97	102	Vac Oil	340	350
Ohio Oil	304	308	Wash Oil	25	30
Pierce Oil	8½	9⅛			

In Foreign Stock Markets.

LONDON, Oct. 18.—The stock market had a good undertone today, with a few prominent features. Oil shares and East Rand gold mines were strong and active, and Argentine rails were higher on better strike news. Russian issues were flat following the rise in exchange to 335, while gilt edged securities were quietly firm. American shares were undecided. Money was in short supply and discount rates were steady. Bar silver, 42⅝d per ounce. Money, 4 per cent. Discount rates: Short bills, 4⅜ per cent; three months' bills, 4 13-16 per cent.

BANK OF ENGLAND STATEMENT.

Total reserve increased £586,000; circulation decreased £39,000; bullion increased £546,567; other securities increased £11,415,000; other deposits increased £12,444,000; public deposits increased £546,000; notes reserve increased £646,000; government securities increased £960,000. The proportion of the bank's reserve to liability this week is 18.79 per cent; last week it was 19.93 per cent. Rate of discount, 5 per cent.

PARIS, Oct. 18.—Trading was more active Exchange on London, 27 francs 18 centimes. Five per cent loan, 88 francs 55 centimes.

BANK OF FRANCE STATEMENT.

Notes in circulation increased 72,227,000 francs; treasury deposits increased 10,347,000 francs; general deposits increased 37,841,000 francs; bills discounted increased 14,233,000 francs; advances increased 10,052,000 francs; gold in hand increased 1,794,000 francs; silver in hand decreased 2,078,000 francs.

NEW YORK.....STOCK TRANSACTIONS

Bid.	Asked.	Description.	Sales.	High.	Low.	Close.	Net chge.
3⅜	3⅝	Alaska Gold	1,100	3½	3⅜	3⅜—	⅛
3	3⅜	Alaska Juneau	200	3⅜	3¼	3¼+	⅛
20⅜	20⅝	Allis-Chalmers Mfg.	300	20⅜	20	20⅜+	⅛
80	85	Do pfd	100	74	74	74	....
72⅛	74⅛	Am Beet Sugar	800	73½	71⅛	73½+	2
40	40⅛	American Can	4,800	40⅛	38⅝	40	+ 1
66⅛	66⅝	Am Car & Foundry	1,800	66⅝	64⅛	66⅝+	3⅝
28½	29⅛	Am Cotton Oil	300	29	29	29	....
10½	11¼	Am Hide & Leather	100	10⅜	10⅜	10⅜+	⅛
50	53	Do pfd	1,100	49⅜	48⅞	49⅜+	⅛
55	56	Am Int Corp	600	56	54	56 +	2
11	12	Am Ice Securities	100	11	11	11	....
43½	46	Do pfd	200	44	43¼	44	....
23½	23⅝	Am Linseed Oil	1,800	23⅜	23¼	23 +	⅛
58½	59¼	Do pfd	500	59	57½	59	....
56½	57	Am Locomotive	3,000	57	54⅞	57 +	2⅛
98	99	Do pfd	400	98	97	97	....
15½	15⅞	American Malt	900	16	15¼	15⅞+	⅛
62	63	Do pfd	300	63	63	63	....
86⅛	86⅝	American Smelting	7,000	87¼	84½	86⅝+	2¼
103	105	Do pfd	200	103	103⅜	103⅜+	1⅜
60⅛	62	Am Steel Foundries	1,500	61	60	61 +	1¼
105⅛	105⅞	American Sugar	1,500	105⅞	104	105⅛+	1⅛
57½	57⅞	American Sumatra	1,400	57⅝	57	57¼+	1
79	85	Do pfd	200	80	80	80	....
115¼	115¾	Am Tel & Tel	1,200	115⅝	114¼	115⅝	....
180¼	184½	American Tobacco	200	181	180¼	180¼+	1¼
42	42¼	American Woolen	1,900	42	41	42 +	1
14⅜	15½	American Zinc	100	15	15	15 +	⅛
64⅜	65¼	Anaconda	23,700	65¼	63⅜	64⅝+	⅛
93¼	94	Atchison	2,800	94	93	93½—	⅜
90	91½	Do pfd	300	90¾	90¼	90¼—	1⅜
11	13	Atlanta B & A	100	11	11	11	....
97½	98½	Atl Gulf & W I	3,200	98¼	93½	98¼+	4⅜
54½	55¼	Baldwin Locomotive	8,400	55¼	52½	54¾+	2½
96¼	97	Do pfd	1,500	105¼	104	105½+	1⅛
57½	57⅝	Baltimore & Ohio	1,400	57⅝	57	57¼+	⅛
1¼	1¾	Batopilas	600	1¼	1¼	1⅛	....
81	82	Bethlehem Steel	600	80¾	73½	80¾+	6⅝
97	98	Do pfd rects	5,800	98	96	98 +	2¼
80⅛	80¼	Do B	106,300	80¾	72⅝	80¼+	6½
56	57	Brooklyn Rap Tran	1,200	57	56⅛	56⅝—	⅛
93	100	Brooklyn Union Gas	100	92	92	92	....
19	19⅝	Butte & Superior	300	18⅞	18⅞	18⅞+	⅛
13¼	14⅛	California Petrol	300	13¼	13	13¼+	⅛
149½	150	Canadian Pacific	2,300	149⅝	148¼	148⅝—	⅜
75⅜	75⅞	Central Leather	6,800	75⅛	73¼	75⅜+	2
100⅜	105	Do pfd	100	101	101	101	....
21⅜	22	Cerro de Pasco	900	22	21⅛	22 +	⅜
71	72	Chandler Motor	100	71½	71	71¼+	1
51⅜	52	Chesapeake & Ohio	1,600	51½	51	51½+	1⅜
9	11½	Chicago & Alton	1,000	10	8¾	10	....
30	30¼	Central Foundry	400	30¼	29¼	30¼+	2¼
8	8¼	Chicago Great West	400	8	7⅞	8	....
65	69	Calumet & Arizona	200	65	65	65	....
48⅝	49	C M & St Paul	5,900	49	47¾	49 +	2¼
99¼	100	Chicago & N W	400	99½	99¼	99¼—	⅜
223½	224	C R I & P ctfs	4,200	22¼	21½	22¼+	1⅜
57⅞	58½	Do pfd A w i	400	57⅜	57	57 +	1
49	50	Do pfd B w i	800	49¾	49¼	49¾+	1⅜
15⅞	16	Chile Copper	2,600	16¼	15⅝	15⅝	....
43⅜	44	Chino	1,300	44	42¼	44 +	1⅝
38⅜	39	Colorado Fuel	1,100	38	35⅞	38 +	2½
28⅝	29¼	Columbia Gas & E	900	34	32¾	33⅝+	1⅛
91½	92	Consolidated Gas	4,800	92¾	91	91⅞—	⅝
90	94	Continental Can	100	92	92	92	....
11	13¼	Cont Int Callahan	100	12	12	12	....
28⅝	29	Corn Products	5,900	28⅝	27⅜	28⅝+	1¼
90⅜	91	Do pfd	1,200	90	90	90 —	⅛
66⅜	67	Crucible Steel	18,000	67	63⅜	66⅜+	2¼
87	93	Do pfd	200	90¼	90¼	90¼—	½
140	155	Cuban Amer Sugar	100	145	145	145	....
27¼	27⅝	Cuban Cane Sugar	3,400	27⅝	26	27⅛+	1
78⅜	81	Do pfd	200	80	78½	80	....
99¼	100⅝	Deere pfd	100	99⅝	99⅝	99⅝	....
99	100	Del & Hudson	100	99¼	99¼	99¼+	⅛
39	39½	Dis Securities	40,900	40⅛	38⅝	39¼—	⅜
8¼	8¾	Dome Mining	500	8½	8½	8⅝—	⅛
24	26	Elkhorn Fuel	200	23	23	23 +	1
15⅛	15¾	Erie	2,700	19	18⅝	19 +	⅝
27½	28¼	Do 1st pfd	800	27	27⅛	27⅛+	1
21	21½	Do 2d pfd	300	21	20½	21 +	⅛
31½	32⅜	Gaston Williams	100	31⅝	31⅝	31⅝+	⅛
139½	140	Gen Electric	5,400	139⅜	137	139⅝+	2⅜
94½	94⅝	Gen Motors new	5,200	94⅝	91¼	94⅝+	1⅝
41½	42	Goodrich	700	42	41½	41½—	⅜
73	74	Granby	600	73	72	73 —	....
28¾	28⅝	Gt Northern Ore	13,400	28⅝	27⅝	28⅝+	1⅛
100½	101	Gt Northern pfd	900	100⅝	99	100⅝+	2½
37⅞	39	Greene Cananea	500	38¼	38¼	38¼+	⅛
31½	32½	Haskell & Barker	400	32	31⅞	32 +	⅛
100	101½	Illinois Central	800	100	99⅝	100 +	⅛
44¼	44½	Insp Copper	4,900	44¼	42⅞	44¼+	⅞
11⅞	11¾	Int Agr Corp	100	12	12	12	....
38	40	Do pfd	100	38	38	38	....
25¼	25½	Int Merc Marine	9,900	25½	22⅜	25½+	3
86⅛	85½	Do pfd	17,300	85½	81⅜	85½+	4⅛
7⅞	8⅛	Int-Met Consol	100	8	8	8	....
49½	50⅛	Do pfd	1,100	51	50¼	50⅜+	2¼
23	23½	Int Paper	600	23	22	23 +	⅜
55	60	Do ctfs stamped	300	55	54	55 +	1½
30¼	30½	Int Nickel	8,300	30¼	29½	30¼+	1
17¼	18	K C So	900	17⅜	17⅛	17⅜—	¼
50½	53	Do pfd	900	51⅝	51⅝	52 +	2¼
43	43¼	Kelly-Springfield	1,000	43¼	42¾	43 +	⅝
33	33½	Kenn Copper	10,300	33½	31⅞	33½+	⅝

NEW YORK.....BOND TRANSACTIONS

No. Thous.		High.	Low.	Close.
2,704	U S Lib 3½s	99.74	99.70	99.72
2	U S 4s coupon	99	99	99
10	Am For Sec 5s	95½	95½	95½
133	Anglo-Fr 5s	91⅝	91½	91⅝
10	City Bordeaux 6s	91¼	90⅜	90⅜
7	City Lyons 6s	90	90	90
20	City Marseilles 6s	91	90½	90½
24	City Paris 6s	90¼	90	90
3	Dom Canada 5s 1921	95½	95⅜	95⅝
1	do 5s 1931	94½	94½	94½
20	French 5½s 1919	97½	97½	97½
1	Jap 1st ser 4½s	88⅛	88⅛	88⅛
1	do 2d ser 4½s	88	88	88
15	do Ger stamped	77	77	77
4	Rep Cuba 5s 1914	97	97	97
2	do 4½s	86¼	86¼	86¼
20	U K G B 5s	98¼	98⅛	98¼
34	do 5½s 1918	99⅝	99½	99½
29	do 5½s 1919	94⅞	94⅜	94⅞
80	do 5½s new	98¾	98¼	98¾
13	do 5½s 1921	93¼	92⅞	93¼
5	N Y City 4½s 1963	101¼	101¼	101¼
1	do 4½s 1960	98¼	98¼	98¼
27	do 4s 1957	94	94	94
1	Alb & Susq 3½s	75⅝	75⅝	75⅝
8	Am Agr Chem cv 5s	99½	99½	99½
1	Am Hide & L 6s	99½	99½	99½
54	A T & Tel col 5s	99⅜	99⅜	99⅜
11	A T & S F gen 4s	85⅞	85⅝	85⅝
3	B & O refg 5s	89⅛	89	89
4	do cv 4½s	82½	82½	82½
1	do prior 3½s	90	90	90
3	Beth Steel ext 5s	99½	99½	99½
28	B R T 5s notes 1918	97¼	97	97
1	Brk Union Gas 5s	97½	97½	97½
1	B R & P 5s	101½	101½	101½
1	Central Leather 5s	95	95	95
1	Cent Pac gtd 4s	80¼	80¼	80¼
9	Cerro de P 6s	105	104⅛	105
1	C & O con 5s	99⅜	99⅜	99⅜
17	do cv 5s	79⅜	79½	79⅝
6	do cv 4½s	74	74	74
1	C & Alton 3½s	40	40	40
5	C, B & Q gen 4s	84¼	84¼	84¼
1	C, B & Q Neb 4s	92	92	92
10	do jt 4s	94	93⅞	94
21	C, M & St P gen & refg cv 5s ser B	84½	84	84
11	do cv 4½s	78⅜	78	78
4	do ref 4½s	73½	73¼	73½
1	do gen 4s ser A	78½	78½	78½
2	do 5s C & P W div	99	99	99
2	C & N W ext 4s	88	88	88
8	C, R I & P ref 4s	67	66⅜	67
8	Chile Cop 7s	104	104	104
2	C, C, C & St L gen 4s	63½	62½	62⅞
6	Col Ind 5s	75½	75½	75½
5	Col Mid 4s	55	55	55
3	Col Gas 5s	77	77	77
109	Con Gas cv 6s	101⅛	101⅛	101⅛
2	Cuban Am Sugar 6s	100¼	100¼	100¼
1	Del & Hud cvt 5s	85½	85½	85½
34	Den & R G con 4s	67⅞	67½	67½
1	Det Ed refg 5s 1940	96	96	96
70	Dist Sec 5s	76½	75¼	76
3	Erie gen lien 4s	53¼	53¼	53¼
2	do cv 4s ser A	47½	47	47
11	do sgr B	46	45½	46
5	do ser D	54	54	54
2	Gen Elect deb 5s	101½	101½	101½
1	Ill Cent 4s 1953	75	75	75
4	Int Met 4½s	57	57	57
18	I R T refg 5s	85	84½	84½
22	Int M Mar 6s	88½	88	88½
1	Iowa Cent 4s	45	45	45
6	Lack Steel 5s 1923	97¼	97¼	97¼
19	do 5s of 1950	93	92	93
10	Lake Shore 4s of '28	88⅝	88½	88⅝
6	L V Ter 5s	100½	100½	100½
1	L & N A T Knox & Cin div 4s	81	81	81
4	Midvale 5s	88⅝	88¼	88¼
10	M K & T 1st 4s	62	62	62
1	do ext 5s	37⅜	37⅜	37⅜
2	Mo Pac con 6s	101	101	101
2	do 5s of 1923	90¼	90½	90½
1	do ext 5% notes ctfs	38	38	38
104	do gen 4s	56½	55⅞	56½
1

HEALTH FOOD COMPANY RENTS BAKERY PLANT

Berhalter Concern Leases Building at Ward and Diversey.

Real Estate Transfers

Real estate transfers filed for record yesterday totaled 198, of which 157 were in the city and 41 outside, including 22 under the Torrens system. Transfers were as follows:

Lake View	15	Rogers Park	2
Jefferson	13	Riverside	1
South Town	12	Proviso	5
Hyde Park	27	Cicero	14
Lake	22	New Trier	4
Calumet	2	North	3
West Town	42	Edison Park	1
Stickney	4	Barrington	1
Lyons	3	Bloom	4
Thornton	1	Leyden	1
North Town	5	Palos	1
Ridgeville	3	Riverside	1

Transactions in industrial properties figured prominently in yesterday's real estate market news. One of the most interesting made a matter of record was the lease by the Berhalter Health Food company from Stewart Hodges of the two story bakery building, north front, in Diversey parkway, 264x120 feet, extending from Ward street to Herndon avenue, also the southeast corner of Diversey parkway and Herndon street, 124x567 feet, to Marianna street. The lease, which is for twenty-two years, provides for a graduated rental of $10,000 for the first year and $500 for the last year. The company also has an option of purchase for $150,000, of which $30,000 has been paid, the remaining $120,000 being divided into twenty installments of $6,000, beginning Aug. 1.

In another transaction the Central Waxed Paper company has acquired from Mrs. Jessie S. Walker, widow of Henry H. Walker, the block of factory property in Waller avenue, extended, 122 feet north of Fillmore street, extended, west front, 175x330 feet, for $32,089. The company contracted to purchase 150x150 feet of this plot about a year and a half ago and erected on that part a one story building costing about $32,000. It now has taken title to that parcel, together with the adjacent piece noted above.

Buys Factory Site.

Another noteworthy development in the industrial district southwest was the purchase by the G. M. Davis Regulator company from R. S. Hotz of the block at the southeast corner of Twenty-fifth place and Washtenaw avenue, 300x120, consideration being withheld, upon which the company will construct a one story factory to cost about $75,000, although plans for the improvement have not yet been definitely decided upon.

The Congregation Anshe Kanessas Israel and the Congregation Scharren Torah Anche Maariv have purchased from Hachvosas Orchim of Chicago the synagogue property in Grenshaw, 132 feet east of Spaulding avenue, south front, 30x130, price withheld, subject to $26,728. Another deal of the same kind involved the property in Sawyer avenue, fifty feet south of Thirteenth street, west front, 25x124, which has been sold by Schaare Torra Hebrew Free School to the Congregation Shaarei Torah Anshei Maariv, price not disclosed.

The property in Thirtieth street, southeast corner of Spaulding avenue, north front, 203 to the Grand Trunk railroad, has been sold by Adolph F. Anderson to Apex Appliances company, price withheld, subject to $7,800.

Lake Street Deal.

Franck C. Elliott and others, trustees, have conveyed the business property northeast corner of Lake street and Francisco avenue, 125x156, to Charles H. Kessler; price witheld.

Murray Wolbach has sold to Frederick C. Hack at a consideration of $30,000 the high grade six apartment property at 2213-15 East Seventieth street, located one and one-half blocks west of South Shore Country club, and having a rent roll of $3,420. The property was conveyed clear and in part payment Mr. Wolbach acquired the properties 3024, 3040, and 3045 Ellis avenue, each improved with a ten room stone front house.

Hilltop Mining Company Sued for Accounting

A bill for an accounting and receivership was filed in the Superior court yesterday by Mrs. Augusta J. Boulter against the officers and directors of the Hilltop Metal Mining company of Phoenix, Ariz. The bill alleges that the company, incorporated under the laws of Arizona for $10,000,000, has not applied for a license to transact business in Chicago, although its principal office is here. John O. Fife, president; Peter J. Kasper, vice president and treasurer; and Arthur C. Jones, secretary, are made defendants.

American Locomotive Has $77,000,000 in Orders

At the annual meeting of the American Locomotive company Chairman S. L. Schoonmaker told the share owners that locomotive orders to the total of $77,000,000 were on the books, of which $37,000,000 was business for the United States and allied governments. He stated that excess profits taxes for the year ended June 30 would be in the neighborhood of $3,000,000, which would necessitate the setting aside of between $700,000 and $800,000 from the current year's income, in addition to the reservation made from the earnings last year.

Building Permits

6, Rockwell-st., $257, 2 story frame flats; E. Colthamel, 4739 S. Honoremas.; owner is carp.
Genoa-av., 9710, 1 story frame residence; Joseph Christiano, 1244 W. 97th-pl.; E. N. ..... $ 3,000
owner is mas.; not given.
Mozart-st., 6435, 1 story brick residence; John Scot, 9210 Hermitage-av.; A. G. Lund, arch.; H. Sempert, mas.; not given.
Foster-av., 1474-76, 3 story brick flats; E. J. Limi, 5207 N. Clark-st.; A. Dycles, arch.; E. Edinn, mas.; G. Olson, carp. 3,000
Fullerton-av., 4535, 2 story brick manufacturing plant; J. K. Stewart & E. B. Crown, arch.; J. K. Jonson & Sons, mas. and carp. 150,000

PRODUCE MARKETS

EGGS.

CHICAGO, Oct. 18.—Market weak, with prices ½@1c lower. Receipts, 7,475 cases. Quotations:

Firsts	37@37½c	Extras—	
Ordinary firsts	35½@36c	Pillers	42c
Miscellaneous, cases returned	35@36c	Cartons	43c
Do. cases included	36@37c	Refrigerators, April and May charges paid	33c
Dirties	28@32c	Extras	33½c
Checks	21@30c	June	32½c

NEW YORK, Oct. 18.—EGGS—Irregular; receipts, 12,663. Fresh gathered, extras, 45@46c; extra firsts, 43@44½c, firsts, 40@42c; seconds, 37½@39c; state, Pennsylvania, and nearby western hennery whites, fine to fancy, 65@68c; state, Pennsylvania, and nearby hennery browns, 50@55c.

BUTTER.

CHICAGO, Oct. 18.—Market weak at a further decline of ½c a pound. Receipts, 7,752 tubs. Quotations:

Extras	42c	Extra to grocers—	
Extra firsts	41½c	Tubs	44c
Firsts	30½@41c	Prints	45c
Seconds	38½@39c	Pack's stock	37@38c

NEW YORK, Oct. 18.—BUTTER—Unsettled; receipts, 7,692. Creamery higher than extras, 43¾@44½c; creamery extras (92 score), 43¼@43½c; firsts, 41¾@43c; seconds, 40c.

PHILADELPHIA, Pa., Oct. 18.—BUTTER—Lower; western creamery, extra, 44@45c.

CHEESE.

CHICAGO, Oct. 18.—Offerings liberal and prices weakly held. Demand quiet. Quotations:

Young Americas	27c	Twins	26c
Longhorns	27c	Swiss	39@40c
Double daisies	27c	Limburger	36@37c
Daisies	27½c	Brick	30@31c

POULTRY.

CHICAGO, Oct. 18.—Market firm, with spring chickens ½c higher and hens ½c lower. Receipts, 5 cars and 1,400 coops. Quotations:

Turkeys	23c	Iced—	
Fowls	17@20c	Turkeys	22c
Springs	19½c	Roosters	15@18½c
Roosters	17c	Ducks	20c
Ducks	18½c	Fowls	22@23c
Geese	17@18c	Springs	22c

NEW YORK, Oct. 18.—POULTRY—Live irregular; chickens, 20@21c; fowls, 20@23c; turkeys, 20c. Dressed firm and unchanged.

ST. LOUIS, Mo., Oct. 18.—POULTRY—Unchanged, except springs, 18c; ducks, 19c.

VEGETABLES.

CHICAGO, Oct. 18.—Potatoes met with a sluggish demand at weak prices. Receipts, 70 cars. Green vegetables were quiet and steady. Quotations:

Beets, 100 bchs.	$1.75	doz	$1.50@1.75
Carrots, 100 bunches	$1.75	Mich., crates	$2.25@2.50
Spinach, boxes	60c	Cucumbers, 2 doz	$2.50@2.75
Onions, home grown, 70 lbs.	$1.60	Green onions, bunch	5@6c
Cabbage, per 100 lbs.	$1.65	Lettuce, two doz	$1.50@2.00
Potatoes, Wis., bu	$1.15@1.35	Lima beans, Mich., 24 pts	$5.00@5.25
Sweet potatoes, brl	$4.25@5.50	Peppers, hmprs., green	$1.00@1.25
Do hmprs	$3.25@1.75	Do red	$1.25@2.00
Tomatoes, home grown	40@50c	Radishes, 100 bunches	$1.25
Celery, Mich., crates	40@50c	String beans, green, hampers	75c@$1.00
Celery, flat cases	65@85c	Do, wax	75c@$1.00
Cauliflower, home grown		Turnips, home grown, trimmed	50c

FRUITS.

CHICAGO, Oct. 18.—Trade quiet and market steady. Quotations:

Apples, brls	$3.50@5.75	Grapefruit, boxes	$4.00@5.50
Pears, Bartlett, bu	$2.50@2.75	Grapes, 5½@6 lb baskets	10@21c
Other varieties	$1.25@1.60	Peaches, New York, bu	$1.50@2.25
Cranberries, bu	$3.25	Do, Utah and Colorado	$1.00@1.25
Lemons, Cal., cases	$6.00@8.50	Cranberries, brls	$13.00@13.50
Oranges, Cal., cases	$3.25@3.75		

VEALS.

50@60 lbs.	16@17c	90@120 lbs.	20@21c
60@80 lbs.	17½@19c	Coarse	13@19c

SOUTH WATER STREET BEEF.

	No. 1.	No. 2.	No. 3.
Loins	32	20	15
Rounds	22	26	15
Chucks	20	19	13
Plates	15	14	11½
	15	14	10½

COTTON.

NEW YORK, Oct. 18.—COTTON—There was a good deal of realizing in the cotton market today, but selling otherwise was held in check by unfavorable weather prospects, and prices made a generally steady showing. The general list closed steady at a net advance of 263 points. The more active months showed net gains of from 17 to 27 points. The market opened steady at a decline of 5 points on buying by trade interests and Liverpool. The selling movement in progress at the close yesterday was renewed, however, with January soon selling back to 26.89c and March to 26.02c, or about net unchanged to 4 points lower. Offerings then seemed to have been pretty well absorbed and the market turned firmer. There was a report around the ring that the Italian government had arranged to take 70,000 bales of American cotton monthly, or 840,000 for the season, compared with 642,000 last season. Reactionary sentiment then became more general, and there were setbacks of 22@23 points, but the market stiffened up again in the late trading. Exports for the day were 17,072 bales, making 1,114,835 so far this season. Port receipts 31,040 bales. United States port stocks 736,479 bale. Futures:

	Open.	High.	Low.	Close.	Prev. close.
October	27.80	27.80	27.75	27.75	27.83
December	27.30	27.59	27.25	27.51	27.58
January	26.97	27.22	26.89	27.10	27.28
March	26.75	27.02	26.69	26.92	26.99
May	26.63	26.91	26.57	26.81	26.89
July	26.60	26.88	26.57	26.81	26.52
Spot steady: middling, 28.65c.					26.60

NEW ORLEANS, La., Oct. 18.—COTTON—The cold wave threatening part of the belt caused small advances in cotton here today, prices at one time standing 24@31 points net higher. Realizing of profits on the long side later pared down the gain, the close being from 2 to 19 points higher. Futures:

	Open.	High.	Low.	Close.	Prev. close.
December	25.90	26.15	25.79	26.07	25.76
January	25.91	26.11	25.80	26.01	25.78
March	26.03	26.20	25.91	26.14	25.98
May	26.09	26.25	26.02	26.12	26.01
October	27.25	27.35	27.19	27.35	27.11
Spot steady and unchanged: middling, 27.13c.					

LIVERPOOL, Oct. 18.—COTTON—Spot quiet; prices easier; good middling, 20.92d; middling, 20.42d; low middling, 19.92d; good ordinary, 18.87d; ordinary, 18.47d. Sales, 3,000 bales, including 2,000 American; no tracts. January, 19.42d; March, 19.20d; May, 18.86d. Old contracts. Spot prices: October, 19.52d; December and January, 18.55d; January and February, 18.45d; March and April, 18.27d; May and June, 18.11d.

METALS.

NEW YORK, Oct. 18.—ANTIMONY—Some offerings made at 14½@ for Chinese and Japanese brands, later deliveries held at 14¾@ exchange quotes tin steady. The metal Lead dull, spot and near by, $61.00@61.50; easy. East St. Louis delivery, spot, $7.00. Spelter 8.12½. At London: COPPER—Spot, $7.87½@ futures, £110; electrolytic, £125. TIN—Spot, £230; futures, £245. LEAD—Spot, £20 10s; futures, £22 10s. SPELTER—Spot, £54; futures, £50.

ST. LOUIS, Mo., Oct. 18.—LEAD—Dull at $6.75; last sale at that figure. SPELTER—Firm at $8.12½@8.25.

COFFEE.

NEW YORK, Oct. 18.—COFFEE—The market for coffee futures showed a further decline today. The switching from December to later months was not in evidence, but there was scattering liquidation and a little trade selling, with the active months generally showing net losses of about 5@8 points. The market opened unchanged, and the closing bids showed net declines of 6@11 points. There was an exchange of March for September at 52 points. October, 6.96c; December, 7.08c; January, 7.13c; March, 7.32c; May, 7.48c; July, 7.65c; September, 7.82c. Spot coffee was dull; Rio 7s, 8¼c; Santos 4s, 9¾c. It was reported in the cost and freight market that a bid of 9¼c for Santos 3s had been accepted; also bids of 7.60c for Rio 7s. Santos 4s were said to be offered here at 9c London credits. The official cables reported a decline of 50 reis at Rio, with Santos spots unchanged and futures unchanged to 25 reis lower. Rio exchange 1-16d lower. Rio cleared 14,000 bags for New Orleans. Brazilian port receipts, 62,000 bags; Jundiahy receipts, 45,000 bags.

OILS.

CHICAGO, Oct. 18.—OILS—Wholesale prices of carbon and other oils per gallon, f. o. b., Chicago, are as follows: In iron bris—Standard white, 9c; perfection, 8½c; headlight, 175, 12c; machine gasoline, 34½c; raw linseed oil, $1.17; boiled, $1.18; turpentine, 57c. Wooden bris—Standard white, 14c; perfection, 16c; headlight, 16½c; summer black oil, 10c; winter black oil, 10½c; Red Crown gasoline, 21c.

NEW YORK, Oct. 18.—COTTONSEED OIL—Prime crude, 15.47c bid; prime summer yellow, 17.00c; October, 16.00c; December, 16.80c; January, 16.90c; March, 16.75c.

OIL CITY, Pa., Oct. 18.—OIL—Credit balances, $3.50; runs 110,293, average 87,157; shipments 67,568, average 66,274.

SUGAR.

CHICAGO, Oct. 18.—SUGAR—Following prices were quoted by wholesale dealers per 100 lbs: Powdered, standard, $9.00; Bushwick, $7.50; beet, $7.75; cane, $7.75.

NEW YORK, Oct. 18.—SUGAR—The raw market was unchanged. There were rumors that business was going on at the 5½c cost and freight basis, but no confirmation could be had. The close was at 5⅞c for Cubas cost and freight, equal to 6.80c for centrifugal and 6.02c for molasses. In refined prices were unchanged at 8.35c for fine granulated. Business was light owing to the scarcity of raw material and the inability of refiners to accept orders under prevailing conditions.

DRY GOODS.

NEW YORK, Oct. 18.—Cotton goods and yarns were firm and quiet here today. Raw silk was steady, with trading light. Exports of wool goods are being restricted to conserve wool supplies for this country. Burlaps were firm.

DIVIDENDS DECLARED

Stock, rate, etc.	Payable.	Of rec'd.
Pub Svc Inv $1.50 q. pfd.	Nov. 1	Oct. 19
Am. W'wks & Elec 1¾ q. cum pfd	Nov. 1	Oct. 19
Shove Cot Mills Corp 2 q.	Nov. 26	Nov. 20
Chic Wil & Franklin Coal $5 q. com.	Nov. 1	Oct. 20
$1.50 q. pfd.	Nov. 1	Oct. 22
Houghton County Elec Lt 3 s. a. pfd.		
2½ s. a. com.	Nov. 1	Oct. 22
Alabama Co. 7 2d pfd.	Dec. 1	Nov. 20
Nat Lead Co 1¾ q. pfd.	Dec. 5	Nov. 20
H. W. Gossard Co Inc 1¾ q. pfd.	Dec. 15	Nov. 23
Royal Bank of Canada 3 q.	Dec. 1	Oct. 25
Davis Mills 5 q.	Dec. 1	Nov. 15
Dominion Bridge Co 2½ q.	Nov. 22	Dec. 8
Laural Lake Mills Corp 4 q.	Nov 15	Oct. 31
Lincoln Mfg Co 3 q.	Nov. 1	Oct. 16
Sierra Pacific Elec Co $1.50 q. pfd.	Nov. 1	Oct. 18
Troy Cot & Woolen Mfg 2 q.	Nov. 1	Oct. 22
Guaranty Sec Corp 2 q.	Nov. 1	Oct. 16
Cities Service Co ½ mo pfd.	Oct. 25	Oct. 22
¼ cash ½ stk com.	Dec. 1	Nov. 15
Finance Co Phila $1.50 q. ¼ rx. 2d pfd.	Nov	

BUSINESS MUST BACK UP TROOPS, REYNOLDS WARNS

George M. Reynolds, president of the Continental and Commercial National bank, declared at the luncheon of the Chicago real estate board yesterday that coördination of all the resources of this country is necessary if the war is to be won and won quickly. He asserted it was a question of business efficiency, and that business men in the second trench were just as necessary to a successful issue as the men in khaki in the front trench.

He declared that in view of the stupendous character of the undertaking this country had been doing astonishingly well. He expressed the opinion that the taxation law might be rather too drastic, that it provided for excessive taxes, but that inasmuch as it has become a law it is up to the business men of the country to support it loyally.

Mr. Reynolds expressed regret that the farmer has not seemed fully to sense his personal responsibility in connection with the Liberty loan, but was of the opinion such men eventually would come to understand it and would stand loyally behind it.

He declared that the people of this country should not be discouraged with the magnitude of the financial burden they have to face. Taking the commitments of this country up to July 1, next, at about $21,000,000,000, he said this represented only 8 per cent of the nation's wealth, whereas the percentage is 34 per cent for Germany, 32.25 for France, and 27.9 for Great Britain.

Ohio Cities Gas Declares 5 Per Cent Stock Dividend

Columbus, O., Oct. 18.—At a meeting of the directors of the Ohio Cities Gas company today, a 5 per cent stock dividend was declared, in addition to the regular quarterly cash dividend of 5 per cent. In addition to the Liberty bond subscriptions already made by the subsidiary companies, the Ohio Cities company directors decided to subscribe to $100,000 bonds.

NEWS OF THE COURTS

Illinois Supreme Court.

Springfield, Ill., Oct. 18.—[Special.]—The Supreme court of Illinois, through Charles W. Vail, clerk, made the following announcements:

Brinkman, vs. Bowles, et al.; rehearing denied, opinion modified.

Peerless Gas Light company vs. Carlin; petition certiorari allowed.

Meehling vs. Myers, et al.; petition certiorari dismissed for want of jurisdiction.

Calumet, Hammond and Southeastern Railroad company vs. Kenna; petition certiorari allowed.

Chicago Consolidated Brewing and Malting company vs. Likis; petition certiorari denied.

Napier Alski, et al., vs. Albaugh Dover company, a corporation; petition certiorari denied.

Chicago City Railway company vs. Stanton; petition certiorari allowed.

Grotwoski vs. Wistafka; petition certiorari denied.

Levi vs. Beadles, et al.; petition certiorari denied.

Chicago, Rock Island and Pacific company vs. Kuttik; petition certiorari denied.

Kalodemis Brothers Ice Cream and Candy company vs. Prevanas; petition certiorari denied.

Kalus vs. E. F. McDonald and company; petition certiorari denied.

Rosenthal vs. Kresun; petition certiorari denied.

People ex rel. Chicago Bar association vs. J. Marton Miller; motion by relator to file information to disbar allowed and respondent ruled to answer by the first day of December term.

People ex rel. Chicago Bar association vs. Daniel Donahoe; motion by relator to file information to disbar allowed and respondent ruled to answer by the first day of December term.

People ex rel. Hoyne vs. Newcomer; motion by John R. Newcomer to refer to commissioner to take evidence allowed and John T. Richards of the Chicago bar is appointed special commissioner to take and report evidence.

People ex rel. Coultas vs. Wabash Railway company; motion by appellant to cite additional authorities allowed.

Mason vs. Griffith; motion by appellee to file briefs and additional abstracts instanter allowed.

Nowak vs. Geist; motion by petitioner to set aside order of October 15.

Clark et al. vs. Waggoner et al.; submitted on briefs.

Harbison et al. vs. Stamer; submitted on briefs.

Hartley et al. vs. the unknown heirs, etc.; submitted on briefs.

State public utilities commission ex rel. vs. Chicago, Peoria and St. Louis Railway company; submitted on briefs.

Dole vs. Shaw; submitted on briefs.

People ex rel. Stuckart vs. Arnold Bros.; submitted on briefs.

Dennison vs. Astle; submitted on briefs.

Mueller Construction company vs. Industrial board et al.; submitted on briefs.

People ex rel. McCallister vs. C., B. & Q. Railroad company; submitted on briefs.

People ex rel. Stuckart vs. N. J. Sandberg company; submitted on briefs.

People ex rel. McCallister vs. C., B. & Q. Railroad company; submitted on briefs.

People ex rel. Stuckart vs. Culver; submitted on briefs and oral argument by George I. Hicks for appellant and Morton T. Culver for appellee.

People ex rel. Cofoird vs. New York Central Railroad company; submitted on briefs.

People ex rel. Conford vs. New York Central Railroad company; submitted on briefs.

People ex rel. Higgins vs. Wabash Railway company; submitted on briefs.

People ex rel. Gas et al. vs. Sweitzer et al.; submitted on briefs and oral argument by A. D. Gash and Thomas E. Swanson for relators and Alfred S. Austrian for respondents.

Adjourned until 9 a. m. tomorrow.

20 MILLION PEOPLE USE CASCARETS--WHY?

Only True Tonic for Liver and Bowels Costs 10 Cents a Box

Cascarets are a treat! They liven your liver, clean your thirty feet of bowels and sweeten your stomach. You eat one or two Cascarets like candy before going to bed and in the morning your head is clear, tongue is clean, stomach sweet, breath right, and cold gone and you feel grand.

Get a 10 or 25-cent box at any drug store and enjoy the nicest, gentlest liver and bowel cleansing you ever experienced. Stop sick headaches, bilious spells, indigestion, furred tongue, offensive breath and constipation. Mothers should give cross, peevish, feverish, bilious children a whole Cascaret any time.—Advertisement.

(No. 24 A National Problem of Conduct Series)

Editorials in This Series Appear Tuesday and Friday.

Wartime Efficiency

War has revealed the latent powers of industry, and in no field in greater measure than in railway enterprise. Here, under the strain of national necessity, immense gains in efficiency have been made. And the gains will abide.

War is putting the railroads back on a solid basis. Never before have they responded so competently at a time when their energies were taxed to the full. Facing them right now are two of their hardest tasks—the moving of the country's harvests and the transporting of the nation's coal. They are facing these huge labors with confidence. Success will mean the crowning glory of a rejuvenated national force.

The railroads had reached the limit of their capacity under old methods; the new ways are working a great change. A half-year of efficiency has brought great profits to the railways—profits that will be diffused through the business structure of the nation—in cash spent for maintenance and expansion of roads, in wages, or in dividends that in their turn will become the fresh capital in new enterprises or in the extension of old ones.

Wartime efficiency betokens national prosperity.

The Chicago Tribune

The World's Greatest Newspaper

(Trade Mark Registered)

OFFICIAL WEATHER FORECAST.

Place of observation. Oct. 18, 1917. 7:00 p. m. Central time.	Temp.	Highest today.	Lowest last night.	Lowest last night.	State of weather.	Direction of wind.	Precipitation 24 hours.
Eastern states—							
Albany	56	62	40	Clear	S.		
Atlanta	70	78	62	Clear	S.	E.	.02
Boston	64	72	52	Clear	S.	E.	
Buffalo	66	74	46	Cloudy	S.	E.	.01
Charleston	72	78	62	Cloudy	S.	E.	.02
New York	68	78	66	Clear	S.	E.	
Parkersburg	64	80	50	Cloudy	S.	E.	
Philadelphia	60	62	48	Cloudy	S.	E.	.16
Pittsburgh	62	68	58	Rain	S.	E.	.01
Raleigh	70	78	62	Clear	S.	E.	
Washington	58	62	48	Clear	S.	E.	
Gulf states—							
Abilene	52	60	52	Clear	N.		
Amarillo	42	48	36	Clear	N.		
El Paso	58	66	56	Clear	N.		
Galveston	72	82	74	Rain	S.	E.	.06
Jacksonville	74	82	74	Clear	S.	E.	
Miami	80	84	78	Clear	S.	E.	
Mobile	74	84	70	Clear	S.	E.	
Montgomery	74	84	70	Clear	S.	E.	.06
New Orleans	78	88	72	Clear	S.	E.	
Oklahoma	56	80	52	Clear	N.	W.	
Shreveport	70	84	64	Cloudy	S.	E.	.43
Tampa	78	80	70	Cloudy	N.	W.	.01
Vicksburg	78	84	70	Rain	S.	E.	.04
Ft. Worth	58	68	60	Clear	N.	W.	
East-central states—							
Alpena	58	66	46	Rain	S.		.34
Chicago	62	82	70	Cloudy	N.		.04
Cincinnati	72	74	57	Cloudy	S.		.47
Cleveland	66	72	54	Cloudy	S.		
Detroit	64	72	54	Cloudy	S.		.58
Escanaba	60	66	50	Cloudy	S.		
Evansville	66	82	62	Cloudy	W.		1.06
Fort Wayne	62	62	48	Rain	S.		.02
Grand Rapids	58	70	46	Cloudy	N.		.37
Green Bay	44	60	46	Cloudy	W.		.80
Indianapolis	62	76	62	Cloudy	W.		.10
Madison	38	58	32	Rain	W.		1.46
Marquette	48	58	42	Cloudy	W.		.10
Memphis	76	82	70	Cloudy	S.	E.	.48
Milwaukee	46	62	40	Cloudy	S.	E.	.18
Nashville	70	78	70	Cloudy	W.		1.58
Peoria	42	66	40	Cloudy	S.		.04
Ste. Marie	50	68	40	Cloudy	N.	W.	1.00
Springfield, Ill.	46	72	62	Cloudy	S.		.90
West-central states—							
Bismarck	24	28	24	Clear	N.	W.	.10
Charles City	42	54	40	Clear	N.	W.	.40
Concordia	36	44	36	Cloudy	N.	W.	.40
Davenport	40	58	38	Cloudy	N.	W.	.56
Des Moines	40	58	38	Cloudy	N.	W.	.18
Devils Lake	20	26	16	Clear	N.	W.	.20
Dodge	40	46	38	Clear	N.	W.	
Dubuque	40	58	38	Cloudy	N.	W.	.02
Duluth	30	40	30	Snow	N.	W.	
Huron	28	32	30	Cloudy	N.	W.	.02
Kansas City	40	46	46	Clear	N.	W.	.02
Keokuk	40	46	46	Clear	N.	W.	.06
Little Rock	54	76	58	Cloudy	N.	W.	1.00
Moorhead	28	28	28	Clear	N.	W.	.32
North Platte	34	38	30	Clear	N.	W.	.32
Oklahoma	46	52	30	Clear	N.	W.	
Omaha	34	40	40	Cloudy	N.	W.	.04
Rapid City	32	36	32	Clear	N.	W.	
Sioux City	32	46	32	Clear	N.	W.	.04
St. Louis	48	74	64	Cloudy	N.	W.	
Springfield, Mo.	40	46	42	Cloudy	N.	W.	.36
Wichita	42	46	44	Cloudy	N.	W.	.02
Rocky Mountain states—							
Boise	54	54	28	Fair	N.	W.	
Cheyenne	32	36	12	Clear	N.	W.	.01
Denver	36	42	14	Clear	N.	W.	
Havre	32	34	24	Cloudy	S.	W.	
Helena	30	32	16	Cloudy	S.	W.	
Lander	34	44	14	Cloudy	N.	W.	
Miles City	34	44	16	Cloudy	S.	W.	
Phoenix	72	80	54	Fair	S.	E.	
Pueblo	40	44	14	Clear	N.	E.	
Salt Lake City	44	52	28	Clear	S.	W.	
Santa Fe	40	52	28	Clear	N.	W.	
Sheridan	32	40	28	Clear	N.	W.	
Spokane	50	58	30	Cloudy	S.	W.	
Walla Walla	60	64	34	Cloudy	S.	W.	
Canadian—							
Battleford	40	42	14	Fair	S.	E.	
Calgary	40	42	14	Fair	S.	E.	
Edmonton	36	40	24	Rain	W.		.04
Medicine Hat	36	40	20	Cloudy	W.		
Minnedosa	26	34	26	Clear	N.	W.	
Montreal	54	56	36	Cloudy	W.		
Moose Jaw	34	36	30	Cloudy	W.		
Qu'Appelle	30	36	30	Cloudy	N.	E.	
Toronto	54	60	42	Clear	S.	W.	
White River	34	36	30	Rain	N.	E.	.28
Winnipeg	26	28	26	Cloudy	N.	W.	.04

NEW INCORPORATIONS.

The following applications for incorporation were filed yesterday in the office of Secretary of State Emmerson in Springfield:

Sargents Drug Store, Chicago; capital, $10,000; incorporators, Sidney E. Levy, William Helfand, N. A. Smith.

University Extension Press, Chicago; capital, $2,500; incorporators, R. Dunas, Joseph Kamfner, Stanley Goldman.

Tuscola Deep Water Ice company, Tuscola; capital, $75,000; incorporators, T. E. Smith, Emma E. Smith, Fred York.

People's Abstract and Title company, Bloomington; capital, $10,000; incorporators, Fred E. Capen, E. W. Elfstrand, M. E. Elfstrand.

Automotive Catalog and Directory company, Chicago; capital, $2,500; incorporators, Harry L. Welle, Gertrude Hunt, Guy H. Powell.

American Hospital Clinical society, Chicago; incorporators, Leroy P. Kuhn, John F. Davis, M. D., and Andre L. Stapler.

Kasperski Colts Benevolent association, Chicago; incorporators, Walter Karch, Frank J. Kempa, and Franz Furst.

Lawrence Ice Cream company, Chicago; capital stock increased from $10,000 to $100,000.

PARTNERS WANTED.

PARTNER—HAVE NEW OUTFIT, 61 & 95 plain sewers, overlock, and two needle cylinder, new motor, tabling, etc., for 12 machines. also embroidery and scalloping machines. If you can run a factory will go into the game with you or sell part cash and terms. Address F 6 508, Tribune.

ADVERTISING AND BOOK BUSINESS HANDled by mail and through agents want a live partner with some knowledge of printing, advertising, or selling by mail; experts estimate that $15,000 yearly can be made; an investment of $2,500 required; will invite investigation. Address F E 473, Tribune.

PARTNER WITH $3,000 IN MFG. CANDY line; swamped with orders from jobbers paying 50% profit; good salary; permanent income and wonderful chance to make money; state your qualifications. Address K 90, Tribune.

PARTNER WANTED — ACTIVE; EXCELlent opportunity for party with $6,000; established 2 years ago; $20,000 plant; employs 7 auto trucks day; best commercial and bank references. Address G A 568, Tribune.

PARTNER—HAVE WELL EQUIPPED OFfice in very desirable location; want partner with sales experience and $3,000 cash to help close some unusually good prospects; principals only. Address F F 210, Tribune.

MY BROTHER, WHO HAS ASSISTED ME in the management of my flower shop, 4753 N. Kedzie-av., left for France. Will take in a congenial partner or sell at a reasonable figure. Ph. Monticello 3900 for particulars.

STOVES.

250 NEW AND SLIGHTLY USED STOVES AT LESS THAN FACTORY COST. Comb. stoves, heaters, and cook stoves, all styles and makes; must be sold this month regardless of price. Call early and have your choice.

Illinois Furn. Co., 804-6-8 S. 5th-av.

GOLD MEDAL GLENWOOD COMBINATION saves coal and gas ovens separate. See your dealer — ofcesale Retierer 161 W Lake GAS S[illegible] ITE ENAMEL HIGH OVens; a hot [illegible] cheap. Kedzie 1078.

TERMS OF SUBSCRIPTION OF THE TRIBUNE.

Orders for mail subscription must be accompanied by remittance to cover.

Postage paid in the United States [outside of Chicago and suburbs], Canada, and Mexico.

Daily, without Sunday, one year, $4.00; six months, $2.00; three months, $1.25; two months, $1.00; one month, 50 cents.

Daily, with Sunday, one year, $6.00; six months, $4.00; three months, $2.50; one month, $1.00.

Sunday only, one year, $4.00; one month, 50 cents.

Until further notice the above prices will also be accepted for mail subscriptions addressed in care of the American expeditionary force.

Canadian subscribers ordering the Sunday edition without daily are charged 20 cents a month extra for postage. Give postoffice address in full, including county and state. Remit by express money order, draft, or in registered letter, at our risk, to The Tribune company, publisher.

CITY RATES.

Daily only, one month ..... $ .55
Daily and Sunday, per month ..... .80
Sunday only, per month ..... .25

NEW YORK—251 FIFTH AVENUE.
WASHINGTON—10 WYATT BUILDING.
SAN FRANCISCO—742 MARKET STREET.
LONDON—3 REGENT STREET, S. W.
PARIS—12 BOULEVARD DES CAPUCINES.
BUENOS AIRES—LAVALLE 341.

MEMBER OF THE ASSOCIATED PRESS.

The Associated Press is exclusively entitled to the use for republication of all news dispatches credited to it or not otherwise credited in this paper and also the local news published herein.

All rights of republication of special dispatches herein are also reserved.

INDEX TO CLASSIFIED ADVERTISEMENTS.

	Page.	Col.
ANNOUNCEMENTS	25	6
ANTIQUES AND ANTIQUES	25	6
AUCTION SALES	25	6
AU

SITUATIONS WANTED—MALE.

Coachmen. Teamsters. Chauffeurs.

SITUATION WTD. — COLORED CHAUFFEUR; private family; willing worker; all repairs; neat appearance; sober, careful driver; married; age 35 yrs.; 12 yrs.' experience; last car Packard; good reference. Doug. 6539.

SITUATION WTD—MARRIED MAN, FIRST class mechanic, 20 years' experience, wishes position as chauffeur; can do own repair on all makes of cars; best references. Address J 532, Tribune.

SITUATION WTD—RELIABLE CHAUFFEUR. Marr., no child., age 34, strictly sober, 12 yrs.' exp., own repairs; 2 yrs.' ref. last position; also shop ref.; wife is maid if desired. J. Glass Driveway 2778.

SITUATION WTD — CHAUFFEUR AND mechanic, with priv. family, Swedish married, no children, living rooms on premises; best city ref. Address O 351, Tribune.

SITUATION WTD — CHAUFFEUR AND repairs; wife cook or second maid. Linc. 2160, ask for LORISZ.

SITUATION WTD—1ST CLASS COL. CHAUFfeur; knows care of all high grade cars; clean cut, polite, good habits; ref. Lake View dist. Write G. BELL, 903 Sheridan-rd.

SITUATION WTD—CHAUFFEUR, PRIVATE or truck; 5 yrs.' experience all makes of cars; careful driver; best of references; single. A. P. McKenna, Graceland 3331.

SITUATION WTD—FINNISH COUPLE; PRI. fam.; man as chauf., wife comp. cook; own repairs; ref.; sub. pref. A. E., 560 Fullerton-pkway.

SITUATION WTD—1ST CLASS CHAUFF. mech.; on pres. pos. 24 yrs.; would like to chauf.; best of ref. Phone Superior 4100; Address O 358, Tribune.

SITUATION WTD—CHAUFFEUR, PRIVATE family; steady, sober, reliable; 5 yrs.' exp. on high grade cars; good ref. Ph. Albany 1875.

SITUATION WTD—CHAUFFEUR, MECHANic; A1 references; age 25; single; handy; exp. driving; Phone Lawndale 2505. Address 4057 W. 22nd-pl.

SITUATION WTD—CHAUF., PRIV. FAM., Swedish, age 31, single; 5 yrs.' exp.; can do own repair or other work; ref. furn. ref. Kenwood 817.

SITUATION WTD—CHAUFFEUR, MARRIED, 3 years last place; handy around place; best ref. guaranteed. Address O 332, Tribune.

SITUATION WTD—EXPERT AUTO MEchanic and chauf. wants pos.; A1 ref.; sober; ref.; $100 month, with living room without $125. Ph. Oak Pk. 920.

SITUATION WTD — CHAUFFEUR, FIRST class, married, good mechanic, doing own repairs, 13 years in last employ. Phone Kenwood 6.

SITUATION WTD—MARRIED MAN, 25; TOtal abstainer; 5 yrs. exp. in high grade cars; 16 valve exp.; N.S. preferred. Wells 1013.

SITUATION WTD—CHAUFF., PRIV. FAM.; single; exempt; ref. Address N 200, Tribune.

SITUATION WTD — CHAUFFEUR, COLored, marr., 8 yrs.' exp.; best refs. Doug. 1117.

SITUATION WTD—CHAUFFEUR, CITY OR sub.; careful driver; good mech.; also handy, wife assist. Address N 109, Tribune.

SITUATION WTD — CHAUFF., 8 YRS.' exp., careful driver; A1 mech. and refs. Phone Normal 3318.

SITUATION WTD—CHAUFF., PR. FAM.; OR refs.; ref. Bohlin, 1100 Ayars-pl., Evanston.

SITUATION WTD — CHAUFFEUR; 8 YRS.' exp.; careful driver; do own repairs or minor work; best city ref. Monroe 2518.

SITUATION WTD—CHAUF., 5 YRS.' EXP., city, family; willing to do other work; Chauffeur 126 Home-av., Oak Park, Ill.

SITUATION WTD—CHAUFFEUR; SOBER, reliable; good mechanic; long exp.; go anywhere; best refs. Address O 520, Tribune.

SITUATION WTD—CHAUFFEUR, MARRIED; 10 yrs.' experience; do own repairs; exempt; best refs.; North Side pref. Edgew. 5600.

SITUATION WTD—CHAUFFEUR; 6 YRS.' exp.; own repairs; 3 yrs. city ref.; colored. Ph. 9575 Lincoln. WALTER.

SITUATION WTD—DRIVING FORD, LIcensed chauf., 3 yrs. exp. Neff, Armitage 7000.

SITUATION WTD—CHAUF., 7 YRS.' EXP., ref.; will leave city. M. Smirko. Phone Calumet 3144.

SITUATION WTD—STENOGRAPHER, COR.; age 21; 16 yrs. exp. Address O 300, Tribune.

SITUATION WTD—CHAUFFEUR, PRIVATE fam.; careful driver; A1 city ref. Doug. 850.

SITUATION WTD—CHAUFFEUR, 4 YRS.' exp., 2 yrs. shop; any make car; good ref. 6827 Dour. P. HARRISON.

SITUATION WTD—CHAUFFEUR, MARR., 3 yrs.' city ref.; ref. Address N 302, Tribune.

SITUATION WTD—A1 CHAUF.; 11 YEARS' exp. Dorie, 1722 Larrabee. Lincoln 870.

SITUATION WTD—EXP. COLORED CHAUFF. for Russell, 3848 Rhodes-av. Doug. 8324.

SITUATION WTD—CHAUF., 5 YRS.' EXP.; will do heavy; careful driver. Doug. 4185.

Janitors and Porters.

SITUATION WTD—JANITOR, MAN AND wife; furnish best references; good experience; not less than 24 flat. Address S, 7, Grand-av.

SITUATION WTD—COLORED MAN, COMpetent and reliable, desires position as janitor; handy with tools, firing, steam, lawn; 3 children. Stamp 1875.

SITUATION WTD—EXP. JANITOR, FLAT bldg., all around handy man; small family. J. S., 762 E. 37th-st.

SITUATION WTD — MARRIED JANITOR wants one or more buildings; will also work as asst. Address P 376, Tribune.

SITUATION WTD—EXP. JANITOR, 15 YRS.' stand; can handle 1st class bldg.; now in charge of 3-flat. Address S 340, Tribune.

SITUATION WTD—EXP. JANITOR, MARried; 37; good refs.; wishes large flat bldg. N. Side. SCHOLZ, 1424 Addison-st.

SITUATION WTD—JANITOR AND HANDY with tools; col. Call Normal 3797. H. D. IRBY.

SITUATION WTD—JANITOR WILL EXCHG. services in small bldg. for part of rent; North Side; refs. DEIMEL, 221 E. 50th-st.

SITUATION WTD—EXP. COLORED MAN as porter or auto washer. Douglas 7983.

SITUATION WTD—JANITOR; NR. GOETHE, in neighborhood. Address O 251, Tribune.

Stenographers. Typists. Etc.

SITUATION WTD—STENOGRAPHER, COST clerk, correspondent, office manager; best references; holding an executive position at present; last 5 years present position. Address Box 69, Paxton, Ill.

SITUATION WTD—STENOG., AGE 20; 5 years' experience; rapid and accurate; $18. Address O 403, Tribune.

SITUATION WTD—STENOGRAPHER, AGE 20; rapid and accurate, 5 years' exp.; $18. Address P 137, Tribune.

SITUATION WTD—STENOGRAPHER, 2 yrs.' exp.; ref.; $18. Address N 74, Tribune.

SITUATION WTD—STENOG., 3 yrs. exp.; local wk. pref., ref. Address O 302, Tribune.

SITUATION WTD—EXPD. STENOGRAPHER, univ. edu.; $25. Address M 414, Tribune.

SITUATION WTD—3 OR 4 HRS. EVENGS.; 10 yrs.' exp. Address K 507, Tribune.

Miscellaneous.

SITUATION WTD—SUCCESSFUL REAL ESTate and fire insurance expert of broad business experience, now retired but tired of inactivity, would like to hear of some suitable absolutely legitimate opening; originally a bank accountant; successful executive, salesman and organizer; can furnish corporation references and liquid security; address P 35, Tribune.

SITUATION WTD—BY YOUNG MAN, MAR., at pres. emp., as clerk in liquor store, wants pos. with future in some other bus.; ref.; fair sal. to start. Address N 180, Tribune.

MUST HAVE WORK

Sun. and Sat. aft. and eve. to continue studies; age 18. Any kind of work. Can you help me out? Address P 297, Tribune.

SITUATION WTD—ASST. WOOLEN MILL; desires to connect with wholesale tailoring; 4 yrs. with present concern; A1 ref. Address P 138, Tribune.

SITUATION WTD—MAN EVES., EMPL., seeks wk. from 9 a. m. to 3 p. m. Address N 433, Tribune.

SITUATION WTD—EXP'D BARTENDER; reliable, steady, middle aged married man; highly recommended. Ph. Lincoln 7172.

SITUATION WTD—BY COL. "U" STUDENT, eves. and Sat. afternoons. 1 Henderson, 3112 Prairie-av.

SITUATION WTD—BY WELL EDUCATED, neat man, evenings; also Saturday p. m. and Sunday. Address N 264, Tribune.

SITUATION WTD—ANY WORK DAY, BEfore noon or 6 p. m., by Japanese student. Address O 399, Tribune.

SITUATION WTD—COUPLE CAN TAKE charge of restaurant or small club; 20 yrs. exp.; best ref. Address O 519, Tribune.

SITUATION WTD—COL. MAN, EVEN. AND morn. take care furnace and wait table, in exch. for room and 2 meals. Doug. 2330.

SITUATION WTD—COLORED MAN EXPEdesires auto washer. Call after 6:30 p. m. Doug. 8801.

SITUATION WTD MAN, USED TO working around steam engines and machinery. Address N 222, Tribune.

SITUATION WTD—BARTENDER; A1 REF.; 41 yrs. old; married; sober; steady; or other work. Linc. 8388, or address K 484, Tribune.

SITUATION WTD—YOUNG SINGLE MAN, painter, decorating, plastering; want work for any painter. W. BUTKOWSKI, 1423 W. Chicago-av.

SITUATION WTD—BARTENDER, MARRIED, steady worker, refs. Address M 100, Tribune.

SITUATION WTD—BY STUDENT, FOR eves. and Sat.; is A1 recording time clock expert. Address N 544, Tribune.

SITUATION WTD — INVESTIGATOR—EXpert, reliable, personal injury; fast, thorough. Address N 523, Tribune.

SITUATION WTD—EXPERIENCED YOUNG man wants home near Chicago University for services. Address C D 7, Tribune.

SITUATION WTD—YOUNG MAN, 19, GOOD salary and future; neat H. S. grad.; A1 ref. Address P 374, Tribune.

SITUATION WTD—INTERPRETER, SPEAKing 7 languages. Address O 257, Tribune.

SITUATION WTD—A1 STORE AND WINEroom man. Address N 65, Tribune.

SITUATION WTD—YOUNG MAN, 34, ANYthing. Address O 463, Tribune.

SITUATION WTD—YOUNG MAN, 21, TO work evenings. Address O 343, Tribune.

SITUATION WTD—ENERGETIC MAN WITH Ford auto. Address O 233, Tribune.

SITUATIONS WANTED—MALE.

Day and Contract Work.

SITUATION WTD — PAINTER, PAPERhanger; own tools, able to take charge; refs. E. OLSON, 7 W. Ohio-st. Superior 188.

Employment Agencies.

SITUATION WTD—WE MAKE A SPECIALty of furnishing colored help of all kinds, male or female. Wright's Employment Agency, 12 W. 31st-st. Tel. 2362 Calumet.

SITUATIONS WANTED—FEMALE.

Bookkeepers and Clerks.

SITUATION WTD—BOOKKEEPER, THOROughly experienced in every detail; take full charge; absolutely reliable; collections; A1 follow up system; 13 years with one State-st. corp. Open for position Nov. 5th. Address X S 291, Tribune.

SITUATION WTD — BOOKKEEPER AND stenographer; several years' experience; competent, accurate, excellent penmanship; salary $20. Address O 59, Tribune.

SITUATION WTD—BOOKKEEPER AND STEnographer; 12 yrs.' exp. in all lines; capable of taking full charge; best of references. Address P 285, Tribune.

SITUATION WTD—D. E. BOOKKEEPER OR asst.; 7 yrs.' exp.; accurate and reliable; reasonable salary. Address D O 200, Tribune.

SITUATION WTD—MIDDLE AGED, EXP. bkpr. and steno. or chg. of small office; $18-$20. Address K 293, Tribune.

SITUATION WTD — EXP. DICT. OPERA. for competent, reliable. Address O 148, Tribune.

SITUATION WTD—D. E. BKPR. OR ASST. bkpr.; trial bal.; 4 yrs.' exp.; h. s. grad.; competent. Address N 282, Tribune.

SITUATION WTD—A1 BKPR., STENO., PRI. secy.; brains main requisite; $22-$25. Address O 79, Tribune.

SITUATION WTD—A1 BKKPR., CASHIER, typw.; full chge.; best ref. Address P 326, Tribune.

SITUATION WTD—BOOKKEEPER, GENeral office work; trial balance; accurate, reliable; moderate sal. Ph. Van Buren 1033.

SITUATION WTD—GOOD GRAMMARIAN; A1 steno.; Board of Trade exp. Address K 280, Tribune.

SITUATION WTD — EXP. BOOKKEEPER, D. E., AND STENO. PH. YARDS 6188.

SITUATION WTD—IN OFFICE, CASHIER, assist at books. Address N 131, Tribune.

SITUATION WTD—EXP. BKKPR.-TYPIST; tactful; comp.; small office. Humb. 9285.

SITUATION WTD—EXP. CASHIER; SALESlady; work ev'gs. Address K 86, Tribune.

SITUATION WTD — EXP. SWITCHBOARD opr.; night wk. Address N 128, Tribune.

SITUATION WTD—A1 D. E. BKKPR., $20 per week. Address J 578, Tribune.

SITUATION WTD—D. E. BKKPR., FAIR steno.; refs. Address K 164, Tribune.

Executives and Managers.

SITUATION WTD — WHAT WORK HAVE you to offer young woman of education, refinement and great executive ability? Small salary to start until worth is proven. Address K 267, Tribune.

SITUATION WTD—BY CULTURED, EDUcated lady of 32, college graduate, with executive selling ability; will not travel or canvass; permanent. Address K 221, Tribune.

SITUATION WTD—EXPERIENCED YOUNG woman, office manager and cashier; capable; efficient; A1 refs. Address O 99, Tribune.

SITUATION WTD — BY CAPABLE BUSIness woman; exp. secretary, department mgr. or head steno. Address H F 408, Tribune.

Professions and Trades.

FRENCH DESIGNER.

Exp. dressmaker wishes connection with dress manufacturing house to make up original styles in street, afternoon and evening gowns. Address O 212, Tribune.

SITUATION WTD — UNIVERSITY GRADUate who has specialized in chemistry and had 2 years' medical work, desires position in chemical laboratory. Address P O 581, Tribune.

SITUATION WTD — YOUNG LADY; DECOrative artist; exp. Jap. design, carafe decorat'g, Parisien ivory. Address N 153, Tribune.

Saleswomen. Solicitors. Etc.

SITUATION WTD—YOUNG HIGHLY EDUcated saleswoman to handle staple line for reliable house; no canvassing; best references. Give full particulars. Address P 281, Tribune.

Domestics and Cooks.

SITUATION WTD—WOMAN, GEN. HSWK.; willing to leave city. Address O 117, Tribune.

SITUATION WTD—GEN. HSWK. OR 2D

WANTED—MALE HELP.
Professions and Trades.

SCALE MAN.

PARCEL POST

EXPERIENCE.

HIGH SALARY.

PERMANENT.

PHILIPSBORN,
900 W. VAN BUREN-ST.

SCREW MACHINE HANDS—EXPERIENCED. FIDELITY BRASS MFG. CO., 1001 Washington-blvd.

SHEET METAL WORKERS,

SOLDERERS.

Experienced on galvanized iron.

CRATERS.

OXWELD ACETYLENE CO.,

3626 Jasper-pl.

Take an Ashland-av. car to 37th-st., walk 1½ blks. east and 1 blk. north.

SHOEMAKER—FOR REPAIRING AND SECond hand; steady work; good pay. Apply 2624 S. State.

SHOW CARD WRITER—YOUNG MAN, EXperienced; all year round employment; state age, experience, and salary. Address P 54, Tribune.

SHOW CARD WRITER—YOUNG MAN, EXperienced on small brush work. Bring samples. Columbia Slide Co., 19 S. 5th-av.

SPINNER—
APPLY 813 W. ADAMS.

STEAM FITTERS — STEADY WORK IN starch plant. Apply by letter, Douglas Co., Cedar Rapids, Ia.

TELEPHONE ENGINEERING OPENINGS.

We have several positions offering excellent opportunities for men with some telephone experience to enter the telephone engineering field. Technical training, practical telephone or electrical experience is necessary. Salary $21 to $28 per week at the start, with rapid advancement for those who qualify. Call at the Employment Office or write, giving age and particulars of experience.

WESTERN ELECTRIC CO., INC.,
48th-av. and 24th-st.

TELEGRAPHERS — RAILROAD EXPERIence; only steady men need apply. R. 19, 154 W. Randolph-st.

TOOL DESIGNERS.

Several first class tool designers, with experience on punch and die or jig and fixture work.

Call or write, giving age, technical training, experience, and approximate salary expected.

EMPLOYMENT OFFICE,
48TH-AV. AND 24TH-ST.

Western Electric Co., Inc.,

TOOL AND DIE MAKERS—ALSO DESIGNers on jig, fixture and die work; steady work all year round; nice light clean factory, pleasant surroundings; state experience and salary expected in first letter. WAGNER ELEC. MFG. CO., 6400 PLYMOUTH-AV., ST. LOUIS, Mo.

TOOLMAKERS — AT; A LARGE NUMBER; work 8 hours; steady work; no labor trouble; very highest wages. Apply Employment Dept., American Brake Shoe and Foundry Co., 713 State-st., Erie, Pa.

TOOL MAKER—EXPERIENCED ON MANUfacturers' jobbing tools. FIDELITY BRASS MFG. CO., 1001 W. Washington-st.

UPHOLSTERERS — HIGH CLASS, WHO worked in clubhouse. Apply W. B. BANGS, 400 S. Michigan-av.

WANTED — FIRST CLASS blacksmith, familiar with steam hammer work, for modern shop located in southern Indiana; best of wages for steady, industrious man; excellent working and living conditions; a splendid opportunity for A No. 1 man. Address C D 22, Tribune.

WANTED — EXPERIENCED all round machinists. Apply at employment office,
STANDARD OIL COMPANY,
Front-st., Whiting, Ind.

WELDER — ACCUSTOMED TO SMALL work and automobile parts. American Motorbus Corporation, Belden and Racine.

WOOD PATERN MAKER—McCORD & CO., 847 W. 120th-st. Pullman 920.

WRITER—ADVERTISING. A CHICAGO ADvertising agency has opening for clean cut man of good habits and natural ability; one seeking opportunity to advance; advertising experience not absolutely necessary; must be able to write good, terse English; college graduate preferred; real opportunity; give full information in first letter. Address M 512, Tribune.

YOUNG MAN—NEAT APPEARANCE, WITH good voice, for recognized vaudeville act, featured on big time; experience not necessary; now playing, booked solid. Address N 461, Tribune.

YOUNG MAN—EXPER. FACTORY SHOP work, elect. or mech. line; ref. req. Apply 9 a. m. Friday. 1134 Fulton.

Pharmacists.

DRUGGIST — REGISTERED, FOR DUbuque, Iowa. Must be a merchandiser and live wire. Apply Security Drug Co., 529 S. Wabash-av.

DRUG CLERK—STEADY; GOOD WAGES. Address N. 527, Tribune.

REGISTERED DRUGGIST—SINGLE MAN preferred, good appearance; near Chicago. Phone or call Scott Bros., Hegworth, at noon.

Farm and Garden Help.

MAN—RELIABLE, FOR FARM NEAR FORT Sheridan; must drive Ford auto, understand gasoline pump, and care of furnace; $50 and board. Answer Superior 7318 or call 1504 Astor-st.

FARMER—GOOD GERMAN, CAPABLE OF working 160 acres; cash or share rent. Address B T 34, Tribune.

Salesmen. Solicitors. Etc.

ACCIDENT AGENTS WANTED—ILL., WIS., and Ind.; modern policies; liberal contract. Chicago Bonding Insurance Co., Chicago.

AUTOMOBILE SALESMAN,

Experienced, successful road man wanted by manufacturer. Address C D 4, Tribune.

CREW MANAGER—THAT HAS 5 OR 6 MEN for house to house proposition; also a few men wanted. Rm. 55-56, 143 N. Dearborn.

DUTCH MORTGAGE BANK SEEKS OUTLET for Montana and Idaho farm mortgages through brokers or experienced bond or mtge. salesman. Address C D 20, Tribune.

HOUSE CANVASSERS — EXPERIENCED, for best seller in Chicago. Room 33, 138 N. La Salle-st.

MAN—HIGH CLASS, WITH GOOD FOLLOWing in the electrical trade, to market a complete line of nitrogen lamps; one with enough confidence in his own ability to work on exclusive commission basis. Answer by letter, stating nationality and qualifications. Address G A 905, Tribune.

MAN—WHO CAN PRODUCE WRITTEN EVIdence of organization ability; we want a reliable party at once for Kentucky; we supply leads, advertising, etc.; liberal commission. Inquire Mr. Ryan, 707 Powers Bldg.

MAN—TO SELL MEAT FROM AUTO; ESTtablished route; good future and salary to sober, industrious man. GABEL PACKING CO., 221 N. Peoria-st.

MEN—TO SELL ADVERTISING ON THE best advertising media, possessing 100% efficiency. Very profitable. No objection to age if ability goes with it. Address A B 237, Tribune.

MEN—GENTILES, TO TRAVEL WITH MANager; must be able to leave city at once; experience unnecessary; salary and expenses. Mr. Andrea, 509 S. Wabash-av., 4th fl.

MEN OR WOMEN $3-$5 EASILY MADE during spare time selling photographic coupons. E. BRUNEL, 39 E. Madison-st.

WANTED—MALE HELP.
Salesmen, Solicitors, Etc.

MILLINERY ROAD MAN

wanted – With experience, for Texas. Replying state how long traveled and where. Address G A 234, Tribune.

MILLINERY SALESMAN.

One of the largest jobbers of millinery in the Middle West wants experienced millinery man to travel the state of Missouri. Reply, giving experience, age, and territory traveled. Address F G 163, Tribune.

MISTER SALESMAN:

If your mentality is right, if you are a pusher and believe you can successfully interview leading business men in Chicago and other cities on a proposition that is placed on approval, come and see us; $2,600 to $5,000 a year right men; references required. H. H. WHITE, R. 1124, 202 S. State-st.

PHARMACEUTICAL AND BIOLOGICAL
Salesmen and Detail Men
To call on physicians and veterinarians with a complete line of pharmaceutical and biological products. Experienced and reliable men only.
SWAN-MYERS CO.,
Indianapolis, Indiana.

PIANO MEN.

I desire to get in immediate correspondence with 4 competent retail piano salesmen to work throughout Wisconsin conducting selling campaigns on a new, very high class advertising plan, which gets results; proposition very liberal one for right man; no "wareroom loafers" or "special sales artists" wanted, but applications favorably and confidentially considered from honest, ambitious men who are willing to work hard and sell pianos in a high class way, free from "schemes." If interested write at once.
C. KARSTEN,
1525 4th-st., Milwaukee, Wis.

SALESMEN — EXPERIENCE UNnecessary. Salary and commission. This opportunity will be open only until vacancies which have been made as a result of promotions in our present sales force have been filled. Present conditions are increasing our business.
Employment Dept., Room 66.
66 to 68 W. Washington-st.

SALESMEN—AMERICA'S LARGEST INSTItution in its particular line of business has an opening for three salesmen who can earn a minimum of $2,500 a year. Qualifications—Resident of Chicago, absolute integrity, and age not exceeding 35. This is a participation opportunity with expenses paid and possibility of executive advancement. Your work will be under the personal direction of the General Manager himself. Apply Friday morning at 9 o'clock, Room 234 Hotel La Salle.

SALESMEN — FINANCIAL HOUSE HAS opening for five more $1,000 per month stock salesmen to follow up live leads, costing from $5 to $7.50; strong selling issue; going company; active indorsement many leading men; issue approved by Securities Commission Michigan and Iowa; expenses advanced to proven result producers taking out of town territory. Address Sales Manager, 6254 Otis Bldg., Chicago, Ill.

SALESMEN—FOR GOOD LINE TO HANDLE exclusively in Chicago; here from Cleveland looking for responsible party who understands handling men and can open office; quick selling, remarkable; sells every one everywhere; every place business; permanent; repeat order proposition; unlim. field; large profit; oppor. to get into good business for yourself. Address F T 320, Tribune.

SALES MANAGER — MANUFACTURING concern nearby city wants sales manager capable of earning $5,000 steady; salary promoting nationally advertised staple line. Applicants who have successful records only will be considered. Give full details and furnish recommendations first letter. Address B T 33, Tribune.

SALESMEN—WE HAVE POSITIONS OPEN for 3 men; must be highest caliber, capable of executive promotion; must qualify strictly as to character and ability; inferior and low spirited applicants please stay away; ambitious eligibles mibt bring refs. Phone Franklin 2871 for appointment.

SALESMEN—HIGH GRADE INVESTMENT salesmen to sell attractive, clean proposition, unique, backed by strong people and campaign, established investment banking house. Good leads.
EDWARD M. HARDING & COMPANY,
Ground Floor, 29 S. La Salle-st.

SALESMEN—2. FOR DIGNIFIED POSItions with largest house of its character in this country, between 30 and 40 years of age, with ability to make $100 a week and upward. Advancement to such men is assured. Qualify as to references and ability. Write 550 Edgewater Beach Hotel.

SALESMAN—ARE YOU A REAL SALESman? The man who has ability and willing to put in a full day's work? If so communicate with me at once. Our men are making big money. We assist you to the limit. Address E M 207, Tribune.

SALESMEN—I CAN USE 2 FIRST CLASS, high grade proposition and quick money getter. If you feel you can make good after being shown and ready to begin work at once, see Sales Manager, 711 N. Dearborn-st., Room 707. Hours, 10 to 1.

SALESMEN—AT ONCE.
With or without Ford cars. To sell Ford specialties in Chicago and elsewhere. Big proposition to right parties. Apply 10 a. m. 2047 W. Chicago-av. See MR. KEPPER.

SALESMEN—WE CAN USE A FEW ADDItional men, 21 to 35 years old, for our outside sales department; must be of neat appearance and pleasing personality; $25 a week to right man. Call 9 and 2 to 4. 114 Van Buren-st., cor. La Salle, Room 632.

SALESMEN—CITY OR TRAVELING. WRITE or call for list of openings and how to obtain them. Hundreds of positions open. Thousands of successful high salaried members. Natl. Salesmen's Tr. Assn., 441A Monadnock Bldg., Chicago.

SALESMEN—ALERT, AMBITIOUS MEN TO sell Ford cars and Ford one ton trucks. Commission basis. Prospects furnished.
BRESKA MOTOR CO.,
4101 Irving Park-blvd.

SALESMAN AT ONCE.

Who can successfully fill a position in large corporation. J. J. MACKAY, 343 S. Dearborn-st., Suite 317.

SALESMAN—TO SELL "GASOLINE-TONic," 15% to 50% more miles per gallon; every car user buys; money back guarantee; liberal commission. Address P 257, Tribune.

SALESMEN AND SOLICITORS—25 WIDE awake, ambitious salesmen desirous of making big money; salary and commission. Inquire from 9 to 11 a. m., Room 1016, 111 W. Monroe-st., to Superintendent of Agencies.

SALESMAN—ARE YOU A REAL SALESman? If so, I will give you an opportunity to earn $50 to $200 weekly. Others are doing it, why not you? Call after 9:30 p. m., Rm. 807 Harris Trust Bldg.

SALESMAN—TO TRAVEL CENTRAL ILLInois with high grade line of oil stoves and ovens; advertised line; salary, expenses, and bonus. Address Sales Manager, Detroit Vapor Stove Co., Detroit, Mich.

SALESMEN—PHOTOGRAPH COUPON.
Neatly dressed men; best proposition in city; pay every night. The Northland studios, 194h floor Majestic Theater Bldg.

SALESMAN—CITY AND COUNTRY; TO sell complete paper line to merchants; entire time or side line. Address F T 225, Tribune.

SALESMEN—EXPERIENCED, FOR NORTH Side real estate office; references required. Commission basis. Address F K 68, Tribune.

SALESMEN—I CAN USE 2 REAL ESTATE salesmen for quick cleanup of homes and subdivision; brains more necessary than experience. McGEARY, 526 Natl. Life Bldg.

SALESMEN — STOCK — WE ARE STILL short a few men; will make a splendid commission arrangement with high grade producers. 430 Monadnock Block.

SALESMEN—3 YOUNG MEN FOR CITY and road work; can make from $3 to $7 per day; also one crew manager. Apply 8:30 a. m., 30 N. Dearborn-st., R. 512.

SALESMEN—WITH CLEAN RECORD CAN make profitable connection joining sales force growing profit earning chain store organization. Address P 365, Tribune.

SALESMAN—WILLING TO TRAVEL; ALL year round proposition; doubly strong during fall season; commissions large; good territory. Call Room 711, 538 S. Dearborn-st.

SALESMEN—3; LEADS FURNISHED; BEST commission. ROOT & COUNCIL, 909 Y. M. C. A. Bldg.

SALESMEN—TO SELL POSTER BACKgrounds to retail stores; city and outside; good money. Rm. 302, 101 S. 5th-av.

SALESMAN—OPENING FOR LIVE SALESman with old financial house; big earnings; excellent future. Address P 104, Tribune.

SALESMEN—TO SELL ELECTRIC VACUUM cleaners to homes; sal. and com. 916 North American Bldg.

SALESMAN—CITY. SPECIALTY EXPERIence; sal. and comm.; ref. Call before 10 a. m. Crooks, 538 Transportation Bldg.

SALESMEN—SHOE; GOOD PAY; STEADY work. Apply Grand Leader Co., 2740 W. 22d-st.

SALESMAN—TO SELL POP. PRICED CAN; exp. preferred, but not necessary. Address E T 258, Tribune.

SALESMEN AND MANAGERS—$35 TO $90 per week. It has the irresistible appeal to all. 712 Masonic Temple.

SALESMEN—SELL NEW SPEC. TO MERchants, city, country; ref.; $25; your prof. $12.50. Call or write L. A. Calvin, 20 E. Jackson.

SALESMAN—MEN'S FURNISHINGS; EXPErienced. People's Shirt Co., 41 N. Clark-st.

SALESMEN—TO CALL ON MERCHANT tailors. Apply in store, 170 W. Kinzie-st.

WANTED—MALE HELP.
Salesmen, Solicitors, Etc.

SALESMEN—SALESMEN.

Big opportunity for hard worker to sell lots at lowest price and biggest value of any subdivision in Chicago. Our low price makes lots easy to sell. Big commission and best of co-operation. Leads furnished. Experience not necessary. Big chance for advancement. See MR. ELMORE of A. T. McINTOSH & CO., 106 N. La Salle-st.

SALESMAN.

A corporation of many years' standing, with expanding business, must have A1 salesman for local and outside territory; will give every possible co-operation, including drawing account, but demand good character, neat appearance, and genuine salesmanship ability; advancement assured good man. Mr. Harlan, 917 Manhattan Bldg., 431 S. Dearborn-st.

SALESMEN—ALL KINDS OF SALESMEN to sell my celebrated $25 suit and overcoat made to order. Experience unnecessary. My cutters take the measures. I guarantee fit. An easy way for any man to earn a suit and overcoat for himself in a short time. A bonanza for the men who are now employed and have a few friends to recommend my high grade tailoring and make a little money themselves. Easy picking. Come on and see HARRY MITCHELL, 23 N. FIFTH-AV. ASK FOR MR. URLIE.

SOLICITORS—PUBLISHER PAYS $25 PER week to men who average 6 orders per day on monthly payment magazine club. See our quick selling combinations. Experience unnecessary. Room 401, 5 N. La Salle-st.

SOLICITORS—FOUR, WIDE awake, ambitious, desirous of making big money with unlimited possibilities; salary and commission. Apply G. C. ELMORE, Room 40, 106 N. La Salle-st.

SOLICITOR—TO SELL NEW COMBINATION upright and inverted gas light to users of new heat unit gas; liberal pay. WELSBACH, 633 Washington-blvd.

SOLICITORS—TO SECURE SAVINGS ACcounts for bank; work in Iowa. Apply between 10 and 3, 1615 First National Bank bldg.

SOLICITORS—HOUSE TO HOUSE. CAN make $5 per day selling our scripture calendar. 1170 Old Colony Bldg.

SPECIALTY SALESMEN — HIGH CLASS; article of merit. Call Cent. 5701.

STOCK SALESMAN—WE CAN USE THE services of a real stock salesman placing a most attractive stock issue. Are making 100% on orders for largest and best rated firms in the United States. Only men of broad experience and clean record apply. Advance fee grabbers and irresponsible parties will save time by not answering. Address A B 232, Tribune.

STOCK SALESMEN—SEVERAL MONTHS' work in Louisiana; big commissions; easy terms; ref. required.
FARMERS' LOAN AND MORTGAGE CO.,
Lake Charles, La.

WANTED—SALES ABILITY. YOUNG MAN who knows how to sell by mail, to assist sales manager of expanding cereal manufacturing company. Lock Box 484, Battle Creek, Michigan.

WE SELL VALUABLE SERVICE TO EVERY business man, big or small; something new and indispensable; each call means an order; big commissions, payable every day; state your age, past experience, and references. Address O 338, Tribune.

WE WANT 10 MEN OF SALES ABILITY who wish to earn $50 to $200 per week as salesmen for high class proposition in Illinois (including Chicago), Indiana, and Wisconsin. Address F 219, Tribune.

Agents.

AGENTS WITH FORDS WANTED—
All our live agents are making big money selling Kero-Karburetor—the first perfected kerosene carburetor. The work is easy and congenial because every Ford truck or pleasure car owner wants a Kero-Karburetor, as we guarantee to save them from 50 to 75 per cent of their present fuel cost. Our selling plan makes sales easy, as we give an ironclad, "money back" guarantee with each Kero-Karburetor and allow a 30 day FREE demonstration test to prove it. These big winter business months ahead for live men, as temperature has no effect on the efficiency of Kero-Karburetors—20° below or 90° in the shade makes no difference to this remarkable carburetor. There are 1,000,000 Fords waiting for Kero-Karburetors and we can offer exclusive Chicago and outside territory to live, wire or call at once. Kero-Karburetor, Room 959, 29 S. La Salle-st., Chicago, Ill. Phone Central 2352.

AGENTS—XMAS POSTCARDS, EXQUISITE design and color; thousands will be sent to soldiers here and abroad; 300 cards for $1; dime for samples. MILLS & MILLS, 802 Fisher Bldg., Chicago.

AGENTS—MEN, WITH OR WITHOUT AUTO, to sell article in great demand; quick sales and big profits. Rm. 609, 117 N. Dearborn-st.

Miscellaneous.

WANTED – EXPERIENCED porters and window washers for permanent work; good salary. Apply 8-10 a. m., superintendent's office, 8th floor.
THE HUB.
HENRY C. LYTTON & SONS.

WAREHOUSE TRUCKERS needed.
SEARS, ROEBUCK & CO.

WANT 100 YOUNG MEN to appear in Brown of Harvard. Summer attire and sweaters necessary. Apply between 8:30 and 10 o'clock Friday morning. SELIG MOTION PICTURE CO., Irving Park and Western-av.

ELEVATOR OPERATORS—EXPERIENCED. APPLY FIFTH FLOOR, SUPERINTENDENTS' OFFICE.
MARSHALL FIELD & CO. RETAIL.

MAN—YOUNG, IN SHIPPING ROOM; South Side; desirable position for one who can qualify; experience packing books helpful. State age, experience, education, married or single, salary expected. Address G A 340, Tribune.

MEN—3, HIGH SCHOOL OR COLLEGE PREferred, 19 to 25; a real chance for young men who are willing to work hard for promotion to get on top; $65 to $80 to start.
MR. SMITH, Room 300, 9 to 11 Friday, 333 S. Dearborn.

COUPLE—MARRIED, WHITE; WOMAN must be good cook, man chauffeur and assist with work; 4 in family; no children; each must have good refs. 232 S. Euclid-av., Oak Park. Phone Oak Park 2480.

TRUCKERS—
Those having grocery experience preferred. Apply Friday a. m.
JOHN SEXTON & CO.,
Lake and Franklin.

HOUSEMAN—SINGLE MAN; MUST BE EXperienced; North Side residence; good references required. 1205 First National Bank Building.

MEN—GENTILE; TO TRAVEL WITH MANager; must be able to leave city at once; experience unnecessary salary and expenses. MR. MILLER, 509 S. Wabash, 4th floor.

JAPANESE OR JAPANESE AND WIFE—For general housework and chauffeur in bachelor's apartment. Ph. Wabash 2383.

SEWING MECHINE ADJUSTER AND REpair man—On Metropolitan machines. BAUER & BLACK, 41 W. 25th-st.

MAN — YOUNG, TO ASSIST IN SHIPPING room. Chicago Tailoring Co., 229 S. Market-st.

MAN—COLORED, WHO IS GOOD COOK, butler and chauffeur. Call Rogers Park 9781.

MEN—HEAVY WAREHOUSE WORK; POLish or German. Room 19, 154 W. Randolph.

COLLECTOR — IN LAW OFFICE. GIVE age, nationality, salary. Address O 414, Tribune.

PACKERS AND WRAPPERS—IN SHIPPING ROOM. CHICAGO TAILORS' ASSN., 515 S. FRANKLIN-ST.

JANITOR HELPER—EXPERIENCED. APply at once. 1129 Sunnyside-av.

JANITOR—WHITE. 1140 S. MICHIGAN-av. RATFIELD CARBURETOR.

WANTED—MALE HELP.
Miscellaneous.

MEN
AND
YOUNG MEN
TO WORK IN OUR MERCHANDISE DIVISIONS AND ON THE PACKING FLOOR.

PACKERS,

ORDER FILLERS,

CHECKERS.

MONTGOMERY WARD & CO.

YOUNG MEN
for
Receiving,
Parcel Post Packing,
Shipping Departments.

GOOD WAGES.

SEARS, ROEBUCK & CO.

SHIPPING DEPT.

STRONG, ACTIVE MEN FOR HEAVY WORK.

MONTGOMERY WARD & CO.

YOUNG MEN
for
Rechecking
and
Order Filling.
SHOE DEPARTMENT.

SEARS, ROEBUCK & CO.

MEN
for
Shipping Department
work.

SEARS, ROEBUCK & CO.

HILLMAN'S
Want middle aged men for parcel carriers and stock positions. Apply superintendent's office, 4th floor.
State and Washington.

MEN.
45 YEARS AND OVER, FOR MERCHANDISE COLLECTORS. APPLY 9TH FLOOR, SUPERINTENDENTS' OFFICE.
MARSHALL FIELD & CO. RETAIL.

MAN—WE ARE LOOKING FOR A YOUNG man to wrap parcel post and express packages; must be ambitious and capable of handling a large volume of work. Write us your experience in detail; state salary expected; give telephone number. Address G A 349, Tribune.

MEN—YOUNG, TO MARK GARMENTS IN CLOTHING FACTORY; PLEASANT WORK; GOOD SALARY AND BONUS; $50 WEEK. APPLY AT ONCE.
ROSENWALD & WEIL,
2256 W. WALNUT-ST., 2D FLOOR.

NIGHT WATCHMAN—WEST SIDE FACTORY; 7 DAYS A WEEK; SALARY $15 A WEEK. MUST BE ABLE TO FURNISH BOND. APPLY AT ONCE.
ROSENWALD & WEIL,
1514 W. KINZIE-ST.

EXPERIENCED WINDOW WASHER.
CHAS. A. STEVENS & BROS.,
STATE-ST., NORTH OF MADISON.

MAN—PLACE FOR BIG MAN IN FUND raising campaign for going organization; give references and experience in first letter; no user liquor or tobacco need apply. Address F T 184, Tribune.

LABORERS—IN LUMBER YARD; STEADY employment; pay every night. HERMAN H. BETTLER LUMBER CO., 2601 Elston-av. Apply at gate.

FOREMAN—CAPABLE OF HANDLING MEN for Onion Set warehouse located in Chicago. Good salary to right man. Address R 284, Tribune.

ATTENDANT—[NIGHT MAN]; $35 MO. board, rm., and laundry. Railroad Men's Home, Highland Park, Ill. Ph. Highland Park 47.

PACKERS—FOR FREIGHT SHIPMENTS; must be good men; salary $15 per week. See Mr. Lawler, BUNTE BROS., 720 W. Monroe-st.

PACKER—EXPERIENCED, TO PACK ELECtrical and telephone supply goods. Call Western Electric Co., 500 S. Clinton-st.

JANITOR—EXPERIENCED, TO WORK half day and half night. Call Western Electric Co., 600 S. Clinton-st.

YOUNG MAN—TO COUNT BREAD; STEADY work. Call after 6 p. m. Heissler & Junge Co., 3916 Princeton-av.

JANITOR — FOR OFFICE OF WHOLESALE house. Apply JOHN A. TOLMAN CO., 84 E. Lake-st.

MODEL—EXPERIENCED, FOR WHOLESALE clothing house; size 36. Ederheimer-Stein Co., 214 W. Jackson-blvd.

MAN—HANDY WITH TOOLS, FOR CHIcago and suburbs; salary $15. Address F O 161, Tribune.

MAN—STEEL WAREHOUSE; STATE AGE, height, weight, references, telephone. Address F P 232, Tribune.

NIGHT MAN—ELM GARAGE, TEL. OAK Park 7716. 18 Chicago-av., Oak Park.

LABORERS—TO UNLOAD COAL. APPLY 4433 Ogden-av.

AUTOMOBILE WASHER—A1. ELGIN MOtor Car Corp., 61st and Archer, Argo, Ill.

MAN—TO SET DIES AND REPAIR PUNCH presses. BAUER & BLACK, 41 W. 25th-st.

MEN—TO FOLD CIRCULARS. ROOM 536, 139 W. Lake-st.

WANTED—MALE HELP.
Miscellaneous.

YOUNG MEN

TO PACK PARCEL POST SHIPMENTS.

MONTGOMERY WARD & CO.

GROCERY DEPT.

YOUNG MEN
FOR ORDER FILLING, NAILING, PACKING, ETC.

MONTGOMERY WARD & CO.

PACKERS
for
EXPRESS
and
FREIGHT
SHIPPING DEPARTMENTS.

SEARS, ROEBUCK & CO.

ALFRED DECKER & COHN,
Makers of
SOCIETY BRAND CLOTHES,
have openings for several bright, alert young men to act as clothing models on sample floor. Must have high school or college education, be neat and attractive in appearance, able to wear size 36 or 37 coats. Splendid opportunities for good applicants, with remuneration accordingly.
Apply
Employment Office,
423 So. Market-st.

MEN—YOUNG, TO CUT DRY GOODS; EXperience not necessary. Call at Employment Department.
SEARS, ROEBUCK AND CO.

Help Wanted with Inverserment.
ONE OF THE LARGEST FIRMS OF ITS kind can use a man to take charge of selling its product in the State of Michigan. The man we select must become financially interested. $1,000 or more, because each order has an earning capacity of 100 per cent. Earning possibility is $10,000 up. A big proposition for the right man. Address F L 237, Tribune.

AN OLD ESTABLISHED MFG. COMPANY, handling widely advertised specialty, offers an attractive proposition to a sales executive able to finance self; requires about $1,000. Particulars. F. B. MORSE, Ph. Wabash 2646.

MAN—WITH LARGE EXECUTIVE ABILity to manage branch office. Large income. Possibilities unlimited. Business in successful operations 14 years. Would lease for term of years to right man with $3,000 to $5,000. Address N 483, Tribune.

Free Employment Bureau.

Attention, Iron Workers.

HERE'S YOUR CHANCE.

WE WANT MEN BETWEEN 21 AND 50 YEARS OF AGE,

EXPERIENCED AND INEXPERIENCED,

FOR STRUCTURAL IRON WORK

AT ST. PAUL, MINNESOTA.

WAGES 40 TO 70 CENTS PER HOUR.

NO STRIKE OR LABOR TROUBLE.

TRANSPORTATION FREE.

IF YOU SERVE TWO WEEKS.

BOARD $7.00 WEEK IN CAMP.

WE MEAN BUSINESS.

NO SHIRKERS NEED APPLY.
BE READY TO LEAVE FRIDAY NIGHT.
APPLY ILLINOIS FREE EMPLOYMENT OFFICE,
526 S. DEARBORN-ST.
105-107 S. JEFFERSON-ST.

Employment Agencies.

HIGH GRADE MEN.
WE HAVE A NUMBER OF EXCELLENT POSITIONS OPEN for Accountants, Credit Men, Correspondents, Ledgermen, Stenographers, Cost Clerks, General Office Clerks, Shipping Clerks—in fact, every sort of high grade office position.
Every one with the better grade firms. It costs nothing to talk it over or until placed satisfactorily.
SEE US IMMEDIATELY.
NO REGISTRATION FEE.
GILADEN AGENCY,
314 Woman's Temple Bldg.
108 S. La Salle-st. Franklin 1914.

CHF. ENGR., $150; FORGE SHOP FOREman, $150 mo.; Foreman [cabnts.], $125-$150; Chemist, $100; Mech. Dfts., $25-$30; Foremen and Moulders, steel castgs., $40-$50 wk.; Asst. Genl. Supt. on mfg. of tractors, $2,000-$3,000; Acct. and Cost Acct., $100-$125 mo.; Foreman, galvanizing exp. $30-$35 wk. Efficient Service Co., 53 W. Jackson-st.

WHAT WOULD YOU NOT GIVE TO KNOW the occupation which would bring you greatest success in life? It is the one question you want answered now. We are answering it daily to the profit and satisfaction of many. Why don't you do it now? Consultation free. Scientific Vocational Counseling Bureau, 564-5, 608 S. Dearborn.

4 METAL AND 2 WD. PATTERNMKRS., $50 up; 10 Optical Wkrs.; 15 Scientific Instrument Mkrs.; 4 Brass Spinners, 50-55c hr.; Polishers and Brushers on hollow ware. Write R. E. Plumbe, Symington-Anderson Co., 271 Lyell-av., Rochester, N. Y. No fee chgd. Efficient Service Co., 53 W. Jackson-st.

Y. M. C. A.
GOOD AND BETTER POSITIONS
Executives, Sales, Technical, Clerical Men
Suite 301, Central Dept., 19 S. La Salle-st.
Open daily: Tues. and Wed. evenings, 5-8.

BOYS—$15-$30; VOUCHER CL., $20; RATE CL., $80.
STENOGS., $15-$18; CLEAN CLKS., $15-$16; JR. CLKS., $12-$16; STOCK CLKS., $16-$14; BOYS, $6-$9.
SANGER, 17 N. LA SALLE-ST.

ASST. BK., $17; LEDGER CLERK AND corresp. $17; Und. biller, $15; typist and office, $13; strong man for shipping room, $16; stock clerk, $12; parcel post clerk, $12. King's Agency, 29 S. La Salle-st.

STENO., $80; NIGHT OFFICE CLKS., $60; B. B. rate clk., $90; office clks., $14. Chgo. Clerical Ex., 64 W. Randolph, R. 504.

20 TRUCKERS, PAST 45, DAY, $2.80; night, $70 per month. Call 56 E. Randolph, 2d fl.

WANTED—MALE HELP.
Employment Agencies.

THE RIGHT MAN FOR THE RIGHT PLACE

Getting in touch with us at this time may secure for you that long looked for opportunity. It may mean the turning point in your career, the same as it has for the many thousands whom we have satisfactorily placed in our fourteen years of service.
When you realize that twenty thousand high grade concerns throughout the United States are coming to us for their help, surely there must be something in our order box worth while.
The best way for you to find out what we can do for you is to place your case in our hands, letting us analyze your ability and then place it where it rightfully belongs and then place it where it rightfully belongs and where you can CASH IN on it according to your worth.
Below we list a few of the many openings today. They are limited owing to the lack of space.
EXECUTIVE DEPARTMENT — Sales Manager, financial, $5,000-$10,000; Office Manager, $1,800; Purchasing Agent, $1,300; Traffic Manager & Rate Clerk, $1,200-$1,500; Sales Supervisor, $2,600; Sales Manager Packing House, $1,800. We have twelve other high grade positions open in this department for different kinds of executives.
ACCOUNTANT DEPARTMENT—Senior Accountant, $2,100-$2,400; Junior Accountant, $1,800; 2 Cost Accountants, $1,800; Accountant, Canada, $2,000; Auditor, $1,500. We have twenty openings for accountants from $1,500-$2,400; sixteen openings for bookkeepers from $20-$30 per week. We can place any beginner bookkeeper that will come in to our office at a salary of $15-$18 per week.
CLERICAL DEPARTMENT—Any young man that will come in to see us can secure a position at this time with one of the highest grade concerns in the country. The salaries they are paying range from $16-$23 per week. It makes no difference whether you have experience or not. If you will get in touch with us we can get you an inside position and get you started right.
SALES DEPARTMENT — Remember, Mr. Salesman, we handle nothing on a commission basis. They must be a guaranteed drawing account or salary and commission. Every one of our selling openings is bona fide. We can place fifty men if they will come in to see us.
STENOGRAPHIC DEPARTMENT—It is needless for us to tell YOU what we can do for Stenographers and Correspondents. If you have ever operated a keyboard or if you are rusty on your shorthand do not hesitate to see us. We can do something for you.
TECHNICAL DEPARTMENT—Assistant Superintendent, $2,400-$3,000; Structural Engineer, $1,500-$1,800; Factory Superintendent, $3,000-$4,000; Factory Shop Foreman, depends; Foreman Machine Shop, depends. Besides these, we have too many openings for draftsmen to enumerate. Then we want Chemists, Chauffeurs, Linemen, Winders, Production Men, Work Managers, Chainmen, Instrument Men, and all classes of mechanical and technical help.
It costs nothing to talk it over.
BUSINESS MEN'S CLEARING HOUSE,
1408 Republic Bldg., State and Adams.
Harrison 7027.

YOUR POSITION GUARANTEED STEADY.

Chefs	$18-$22	Engineers	$25-$30
Col. chefs	$60	Lic. firemen	$23
S. C. cooks	$14-$15	Coal passer	$17-$23
Sec. cooks	$14-$15	Oilers	$70-$75
Bakers	$18	Firemen	$75-$85
Waiters	$12-$14	Electricians	$45-50c
Bellboy	$40, b.	Carpenters	$40-50c
Busboys	$10-$12	Assemblers	35-40c
Dishwasher	$10-$12	Machinist	40-50c
Yardmen	$50, r. b.	Bench hand	35-45c
Housemen	$35-$40, r. b.	Drill press	25-30c
Porters	$14-$16	Punch press	25-35c
Col. porter, 6 da.	$40	Learn trades	25-27c
Ship. clks.	$12-$18	Mach. helpr.	27-30c
Office clks.	$12-$15	Lathe hand	35-45c
Boys	$7-$12	Painters	$18-$20
Elev. men	$45-$70	Milling mach.	40-45c
Janitors	$70-$80	Fact. mach.	$25
Auto washer	$18-$24	Cabinetmaker	$18-$20
Auto grievers	$14-$20	Auto mech.	35-50c
Sal. porters	$12-$15, b.	Hand screw	30-40c
Col. store porters	$15	Shop boys	$10-$14
Warehouse	$15-$18	Millwrights	$18-$24
Bookkeepers	$17-$25	Packers	$12-$16
Stock clerks	$12-$17	Truckers	$70-$80
Shipping rm.	$12-$14	Baggagemen	$70-$75

WASHINGTON EMPLOYMENT AGENCY,
175 W. WASHINGTON-ST.—175.

JOB HUNTER.
HERE IS YOUR CHANCE.
If you are looking for a position or if you are not satisfied with what you have, see us. We have just what you want, a splendid position, where you feel certain there is advancement. Take advantage of this opportunity; investigate the following:
Stock Record Clerk, $30; Passenger Rate and Division Man, $100; Asst. Credit Man, $1,500-$1,800; Inside salesman, dental supply house, $20-$25; Clerk [lumber experience, $18; Bookkeeper and Typist, $75-$90; Timekeeper and Pay Roll Clerk, $18; Long Hand Bill Clerk, $14; File Clerk, $65; Statistical Clerk, $70; Railroad Clerks, $55-$85; General Office Clerks, $12-$20; Stock and Ship. Shipping Clerks, $12-$15; Jr. Clerks, $10-$12.
STENOGRAPHERS AND TYPISTS—Several good positions for Stenographers around $100; a number of other openings in good firms, $12-$20.
BOYS—A raft of good office positions for boys with some of Chicago's best firms. Call and take your pick.
NO ADVANCE FEE is charged. Pay for your position in installments.
AMERICAN RAILWAY BUREAU
[Chicago's Greatest Employment Bureau],
1131 Lumber Exch. Bldg., 11 S. La Salle-st.
Tel. Randolph 1049.

SEE US TODAY—
THESE AND OTHER GOOD JOBS.

Engineers	$30-44	Lathe mach.	45c-60c
Firemen	$17-$23	Lathe, some exp.	30c
Firemen, S hr.	$80	Drill press	32c-35c
Maint. el

WANTED—FEMALE HELP.
Stores and Offices.

INSPECTORS—YOUNG WOMEN.
APPLY 8TH FLOOR, SUPERINTENDENT'S OFFICE.
MARSHALL FIELD & CO., RETAIL.

LADIES—YOUNG, TO LEARN bookkeeping; no previous experience necessary; must write a plain, rapid hand and have high school education; $7 while learning, with rapid advancement.
BABSON BROS.,
2845 W. 19th-st.

LADIES—YOUNG, FOR GENERAL office assistants; should write a plain, rapid hand, preferably with high school education; no experience necessary; advancement rapid.
BABSON BROS.,
2845 W. 19th-st.

LADY—YOUNG, WITH HIGH SCHOOL EDUCATION preferred, for office position on south side; good salary and chances for advancement; state experience and salary wanted. Address F O 511, Tribune.

LADY—YOUNG, EXPERIENCED IN SELLING buckles on shoes; good position. J. HILLER, 41 S. State-st. Room 128.

MAIL OPENERS.
SEARS, ROEBUCK & CO.
Require the services of girls who can open mail packages and enter items on tickets.
Call at the Employment Department.

MONTGOMERY WARD & CO.

GIRLS
over 16 years
For Entry Office,
Elliott-Fisher Operators,
Checkers,
Pasters,
Clippers.

MONTGOMERY WARD & CO.
Chicago-av. and Larrabee-st.

BRANCH EMPLOYMENT OFFICES.
30 N. MICHIGAN-AV.
3141 LINCOLN-AV.

GIRLS.
several permanent
open for clerical
filing, indexing,
rapid promotion,
to ability. Closed
1 o'clock.
'S & SCHRAM,
W. 35th-st.

OFFICE HELP.
Wanted—A number of young ladies with at least grammar school education, for positions in our general offices; previous experience desirable, but we can use beginners for a number of these positions. We need help in such office depts. as mail opening, indexing, filing, addressing, entry, correspondence, and typists. Good starting salary, with rapid advancement for those found deserving.
SPIEGEL-MAY-STERN CO.,
1061 W. 35th-st.

OFFICE CLERKS.
WE NEED SEVERAL YOUNG LADIES IN OUR GENERAL OFFICES WITH AND WITHOUT EXPERIENCE. WE HAVE POSITIONS IN ALL DEPARTMENTS—FILE CLERKS, CHECKERS, INDEX CLERKS, INDEX AND FILE CLERKS, MAIL CLERKS, MAIL INSPECTORS, AND MANY OTHER POSITIONS. THIS IS A NEW BUILDING, WITH PLEASANT OPENCHURCH LIGHT AND AIRY, BUILDING, RESTAURANT IN BUILDING. WE OFFER STEADY WORK WITH GOOD STARTING SALARIES AND EXCELLENT CHANCES FOR RAPID ADVANCEMENT. CLOSE SATURDAYS ALL YEAR AT 1 O'CLOCK.
JOHN MAGNUS & CO.,
1039 W. 35TH-ST.

ORDER FILLERS
and
RECHECKERS.
Hosiery, Silks, Gloves,
Infants' Wear, Dry Goods,
and Jewelry.
Clerking experience is valuable, but not essential. Apply at the Employment Department.
SEARS, ROEBUCK & CO.,
ROMAN-AV. AND ARTHINGTON-ST.

SALESLADIES — EXPERIenced in toilet goods.
INDEPENDENT DRUG CO.,
137 S. State-st.

SALESLADIES—EXPERIENCED, FOR cloaks and suits; good pay; steady position. THE KINSLEY COMPANY, 324 S. Wabash.

SALESLADIES — EXPERIENCED, FOR cloaks and suits; must speak Polish or Bohemian. G. S. ADELMAN, 1303 S. Halsted.

SALESLADIES—EXPERIENCED, FOR CLOAK and suit dept.; salary no object. Apply Cloak Dept., 127 S. State-st.

SALESLADIES — EXPERIENCED ONLY. Good pay to start; rapid advancement. Call at Yiddish Art Gift Shop 33 E. Adams-st.

SALESWOMEN EXPERIENCED, FOR cloak department. Apply at ... 8. State-st.

SHOE INSPECTORS—NEAT YOUNG GIRLS; experienced; good pay. Apply L. MILLER, 41 S. State-st. Room 128.

WANTED—FEMALE HELP.
Stores and Offices.

SHOE SALESLADY—SPLENDID OPPORTUNity. F. & C. CO., 238 S. State-st.

STENOGRAPHER.
Splendid position for a thoroughly capable stenographer in executive offices; must be rapid and neat worker.
SPIEGEL-MAY-STERN CO.,
1061 W. 35th-st.

STENOGRAPHER—COMPETENT, IN THE sales and advertising department of well established company; position permanent, with good opportunity for advancement; make application in own handwriting and give business experience in full. Address F T 422, Tribune.

STENOGRAPHER—YOUNG LADY, EXPERienced on switchboard and general office work; West Side; must be steady and reliable; state salary expected to start, exp. and refs. Address G A 540, Tribune.

STENOGRAPHER—WITH DICTAPHONE EXperience or willing to learn high school education; $10 to start; In reply state age, education, experience, etc. Address G A 574, Tribune.

STENO., AGE 25 TO 30, ADV. EXP. PREferred, $20. a m. work on W. S.; also steno., 3 yrs., exp., $15. Benjamin Electric Mfg. Co., Room 856, 29 S. La Salle-st.

STENOGRAPHER—HIGH SCHOOL EDUCAtion; accurate and capable handling volume of work; Remington or Underwood operator; $80 mo. Sanitax, 2333 S. Wabash-av.

STENOGRAPHER—ACCURATE AND RAPID, moderate salary to start; promotion to confidential position when ability is proven. Call 1049 Peoples Gas Bldg.

STENOGRAPHER—YOUNG LADY, COMPEtent, knowledge general office work; permanent position; state salary, experience, and references. Address O 540, Tribune.

STENO AND GENERAL OFFICE GIRL—Bright, pleasing appearance; small loop office; pleasant work; $12 to start. Call Harrison 7021 for appointment.

STENOGRAPHER—AT LEAST 6 MOS' EXperience; $10 start; permanent. Johnson Engineering Works, 1734 First Natl. Bank Bldg.

STENOGRAPHER AND CLERK—WITH AT least 3 mos. practical experience. Apply Vassar Swiss Underwear Co., 2545 Diversey-av.

STENOGRAPHER—COMPETENT, GOOD POsition for bright girl. Apply Miss Drano, The Tebbetts & Garland Store, 16 N. Michigan-av.

STENO.—AGE 22, UND., AMERICAN, PROTestant, with from 2 to 3 years' exp., good education; salary $15; office on W. S. Address F T 329, Tribune.

STENOGRAPHER—WHO DESIRES TO ASsociate with growing mfg. concern; state age, experience, and salary expected; good advancement. Address G A 71, Tribune.

STENOGRAPHER — WITH SOME KNOWLedge of bookkeeping; small office; North Side preferred. Address G A 528, Tribune.

STENOGRAPHER—WITH AT LEAST ONE year's experience. JOHN BAUMGARTH CO., 1414 W. Randolph-st.

STENOGRAPHER—IN SECRETARIAL POSITion; experience in d. e. bookkeeping essential. Address F O 410, Tribune.

STENOGRAPHER—FOR PAPER MILL IN town of 2,500 in Northern Wisconsin. Apply 1126 Conway Bldg.

TYPISTS.
Experienced Operators for correspondence and form work.
MONTGOMERY WARD & CO.
Chicago-av. and Larrabee-st.
BRANCH EMPLOYMENT OFFICES.
30 N. MICHIGAN-AV.
3141 LINCOLN-AV.

TYPISTS.
Dictaphone Operators.
Permanent.
Liberal salaries.
PHILIPSBORN,
900 W. Van Buren.

TYPISTS.
We have several permanent positions open for Underwood or Elliott-Fisher operators to learn bookkeeping, billing; pleasant work; light, airy office; rapid promotion, according to ability. Closed Saturdays 1 o'clock.
STRAUS & SCHRAM,
1105 W. 35th-st.

TYPISTS.
We have a number of positions for experienced operators, as well as beginners; any make of machine; good starting salaries and excellent opportunities for advancement.
SPIEGEL-MAY-STERN CO.,
1061 W. 35TH-ST.

TYPIST – LADY, EXPERIenced on Remington machine; unusual opportunity for advancement. Apply Credit Manager, 5th floor.
THE FAIR.

TYPISTS.
Young women with experience on Underwood machine.
Western Electric Co., Inc.,
48th-av. and 24th-st.

TYPISTS—FOR FILLING IN FORM LETters. Must be experienced and rapid operator. No others need apply. Permanent position. Call Rm. 1203, 5 S. Wabash.

TYPIST—CLERICAL WORK AND RELIEVE on switchboard, $10; two typist billers, experienced, $12. Fuller-Morrison Co., Randolph and Clinton-sts.

TYPIST—YOUNG LADY, COMPETENT UNderwood operator by South Side firm; give experience and phone number; salary $12. Address G A 348, Tribune.

TYPISTS—STEADY POSITION GOOD PAY. Money Worth Wholesair Grocers, 1411 S. Ashland.

TYPIST — WITH SOME EXPERIENCE AS switchboard operator; South Side; state salary expected. Address N 578, Tribune.

TYPISTS—FOR ADDRESSING ENVELOPES; steady work. Call at once. 629 S. La Salle-st. 2d floor.

TYPIST—AND GEN. OFC. WK.; STATE AGE, exp., and sal. wt Address P 348, Tribune.

WANTED—FEMALE HELP.
Stores and Offices.

TYPIST—YOUNG LADY, WITH SOME EXperience, south side concern; splendid opportunity for advancement. State age, experience and salary. Address F O 158, Tribune.

TYPIST—YOUNG LADY, GENTILE; MUST be neat and accurate; switchboard experience desirous, but not necessary; automobile business. Call 2d floor, 2136 Michigan.

WOMEN CREDIT WRITERS—FOR OUR EXCHANGE DIVISION.
APPLY 8TH FLOOR, SUPERINTENDENT'S OFFICE.
MARSHALL FIELD & CO. RETAIL.

WOMEN—YOUNG, FOR CLERICAL WORK; must be neat and accurate; experienced on nonlisting machines or typewriters an advantage. Fair starting salaries and good working conditions. Address G A 285, Tribune.

WOMAN—COLLEGE, 40 TO 50, STENOG.; good memory, statistical work, after Dec.; exp.; references. Address P 276, Tribune.

WOMAN—YOUNG, ABLE TO DO STENOGraphy and answer telephone. I. MILLER, 41 S. State-st., Room 128.

WOMAN—YOUNG, AS CASHIER IN DRUG store and keep books. 1501 E. 67th-st.

YOUNG WOMEN.
STRONG, ACTIVE YOUNG WOMEN FOR OUR MERCHANDISE DIVISIONS.
ORDER FILLING.
WRAPPING.
MONTGOMERY WARD & CO.
CHICAGO-AV. AND LARRABEE-ST.
BRANCH EMPLOYMENT OFFICES.
30 N. MICHIGAN-AV.

YOUNG WOMEN—
SEARS, ROEBUCK & CO.
Arthington-st. and Homan-av.
Have a number of clerical positions open in their offices.
A liking for figures and a plain handwriting are desirable.
Apply at the Employment Department.

YOUNG LADY—TO COPY ORDERS, LONGhand; salary $10. Selz, Schwab & Co., 40 S. Market-st.

Household and Domestic.

ASSISTANT—MOTHER'S YOUNG MOTHER will employ afternoons refined Englewood lady with child experience, companionship and light housework. JOHNSON, phone Wentworth 9467.

GIRL—GEN. HOUSEWORK, 3 ADULTS. DO not apply if you do not want work; wages $7; no washing. 219 S. Throop-st., A. H. Arnold.

GIRL—GENERAL HOSEWORK, BY LADY living alone; must be good cook; no laundry; refs. 4313 Grand-blvd. 2d apt.

GIRL—COMPETENT, WHITE; GENERAL housework and washing; first class refs.; good wages. Ph. Graceland 112.

GIRL—GENERAL HOUSEWORK; NO CHILdren; small family; good home. 1933 Humboldt-blvd. COVITZ.

GIRL—YOUNG, OR WOMAN, TO TAKE care of baby and assist housework. Apply MRS. TATAR, 6424 S. Halsted-st.

GIRL—YOUNG, REFINED, CARE FOR child 2½ years old. Phone Oakland 6063, 5023 Woodlawn-av., 1st apt.

GIRL—HALF DAYS; UPSTAIRS WORK; perm.; city ref. Call Friday only. 6900 Euclid-av., near Jackson Park.

GIRL—EXPERIENCED; GENERAL HOUSEwork; good cook; ref.; no laundry. Wellington 6749. 449 Barry-av.

GIRL—WHITE, FOR LIGHT HOUSEWORK and help mother, with child 2 yrs. old. 6413 Lakewood, 2d apt. Rogers Pk. 6811.

GIRL—FOR GENERAL HOUSEWK.; REFerences. 3423 Michigan.

GIRL—OR WOMAN TO ASSIST HOUSEwork and children. Wellington 8011.

GIRL—WHITE, GENERAL HOUSEWORK; no washing; good home. Graceland 2016.

KITCHEN, DINING ROOM GIRL. CALL between 10-12. 1711 Marshall Field Annex.

LADY'S MAID.
Experienced; must be good seamstress, French, Swiss, or German preferred; answer, giving reference. Address G A 165, Tribune.

MAID—WHITE, CAPABLE; ENGLISH OR Scotch preferred; cooking and wait on table; small family; $10. Phone Evanston 5080.

MAID—COMPETENT; GENERAL HOUSEwork and cooking; $9. Room with bath. Wilm. 115. 1004 Greenwood-av., Wilmette.

MAID — GENERAL HOUSEWORK; NO washing; go home nights. 815 Buena-av. Wellington 979. KIELY.

MAID—GENERAL HOUSEWORK; SMALL family. Call 2730 Washington-blvd.

MAID—GENERAL HOUSEWORK; TWO adults; refs. Phone Lincoln 6240.

MAID—WHITE, FOR SECOND WORK; MUST be competent. Phone Oak Park 408.

MOTHER'S HELPER—TO ASSIST IN housework. 632 Grace-st., 3d.

NURSE — EXPERIENCED, FOR 16 MONS. old baby and 6 year old boy; must like to read stories and mending. Call or write; references; $10. MRS. J. C. BAKER, Lake Bluff, Ill.

NURSE — FOR 2 CHILDREN, 7 AND 8 years old, willing to assist with light 2d work; city refs. required. 5053 Drexel-blvd. 2d. Drexel 3436.

NURSEMAID — REFERENCES. WILEY. 4452 Woodlawn. Drexel 362.

PRACTICAL NURSE—HELP CARE FOR 10 mos. baby and assist light hswk.; refs.; good wages and home. Ph. Wentworth 1530.

WOMAN—EXP. TRUSTWORTHY, FOR GENeral housework; good permanent home and good wages to competent person; ref. Hyde Pk. 5018. 1229 E. 50th-st.

WOMAN—EXPERIENCED, WITH OR WITHout daughter over 14, for housework; no laundry; wages $10. C. T. McNEILLE. Ph. Glencoe 81.

WOMAN—ELDERLY, TO CARE FOR 2 children; good home. Ph. Graceland 2138.

Salespersons. Solicitors. Etc.

A WELL KNOWN FIRM HAS OPEN AN IMportant position in salesmanship requiring a woman of good education and pleasing manners; must be 27 or over and free from home ties; unusual remuneration and generous expense allowance.
A Trip South This Winter.
Experience not required. J. C. WINE, 913 Garland Bldg., Wabash and Washington.

SALESWOMAN FOR CORSET HOUSE.
One of the leading corset manufacturers of the country desires saleswoman with experience in selling front lace corsets; to call on medium sized towns in middle west; trade already established in many towns and line offers best values for the money; write for appointment, stating experience, references, religious denomination, and salary expected. Address Frolaset Corset Co., 135 Farmer-st., Detroit, Mich.

SALESLADIES, ATTENTION!
EVERYBODY MAKES MONEY. BOTH salesladies and the purchasers of our bargain lots, sold on easy payment plan. Come in and join us in making money. Others are, why not you? We can teach you how. POSITIVELY!
MISS SMITH—WOMAN'S DEPT.
816 1ST NATIONAL BANK BLDG.

SALESLADIES—
A saleslady of neat appearance who would like to earn $25 a week or more; work pleasant and best assistance given. 818 First Nat. Bank Bldg. H. W. Elmore.

SALESWOMAN — 25% COMMISSION AND bonus; excellent opportunity for a clean cut business woman. See M. GOVNEY, between 10 and 1, Room 916, 155 N. Clark.

SALESLADIES — LEADS FURNISHED; BEST COMMISSION. ROOT & COUNCIL, 900 Y. M. C. A. BLDG.

SOLICITORS—TO SECURE SAVINGS AC-counts for bank. Work in Iowa. Apply between 10 and 3. 1615 First National Bank Bldg.

SOLICITORS—EXP. HOUSE TO HOUSE; sal. and commission. Room 55-56, 143 N. Dearborn.

WANTED—FEMALE HELP.
Professions and Trades.

ALFRED DECKER & COHN require female help on coats as follows:
Lapel padders, hands.
Lapel padders, machines.
Buttonhole makers.
Basting pullers.
Blind stitch machine operators.
Top collar makers.
Lining makers.
Clam sewers.
Welt makers.
Joiners.
Tape fellers.
Employment Office,
423 So. Market-st.

ARTISTS—GIRLS TO DECORATE LAMPS. Apply H. A. WILLIAMS, 506 S. Wabash-av., Rm. 219.

ARTISTS—GIRL TO PAINT DOLL FACES in oil; piece work. Can earn $15 and up. Write or call J. M. RALEIGH, 1280 Clybourn.

BARBERS (5)—LADY, FOR NEW BARBER shop. Apply 812 S. State-st.

BINDERY GIRLS—INSERTERS, TIPPERS, FALBERTS—Also girls 16 years of age or over, to learn; $7.50 per week to start; 48 hours per week; close 12 o'clock Saturdays. Apply BROCK & RANKIN, 619 S. La Salle-st., 4th floor.

BINDERY GIRLS,
experienced, for inserting,
CHICAGO BARGAIN HOUSE,
173 N. Michigan-av.

BOX FACTORY.
GIRLS—Experienced or inexperienced, for work in Box Factory.
SEARS, ROEBUCK & CO.

CARSON PIRIE SCOTT & CO.
Require the services of experienced
MACHINE OPERATORS, HAND SEWERS,
For Alteration Workroom.
Apply 9th Floor—Retail.

CHOCOLATE DIPPERS.
ROTHSCHILD & COMPANY.
We require the services of chocolate dippers (starch work); good wages; working hours, 8:30-5:30, one hour for lunch. Applications received employment office, 9th floor, 8:30 a. m.
State, Jackson, Van Buren.

DRESSMAKERS—EXPERIENCED, TO ACT AS UNDERSTUDIES TO FITTERS; ALSO ALTERATION GOWN HANDS; PERMANENT POSITIONS. APPLY 12TH FLOOR, SOUTH STATE-ST. BLDG.
MARSHALL FIELD & CO., RETAIL.

EXPERIENCED SEWING machine operators on power machines; $8 for beginners to learn.
925 W. Chicago-av.

GIRLS—OVER 16, FOR packaging, labeling tea, coffee, etc.; light work; pleasant working conditions. Hours, 8 a. m.-4:45 p. m.
1337 Washington-blvd.

GIRLS
FOR LIGHT FACTORY WORK.
Permanent Employment.
Good working conditions.
RAND, McNALLY & CO.,
536 So. Clark-st.

GIRLS TO WORK IN GAS MANTEL FACTORY; MUST BE OVER 16; WAGES AT RATE OF $8 PER WEEK TO START. LINDSAY LIGHT CO., 161 E. GRAND-AV., COR. ST. CLAIR-ST.

GIRLS—OVER 16 YRS. OLD, FOR CLEAN, PLEASANT WORK; STARTING RATE 17c PER HOUR. ILLINOIS MINIATURE LAMP DIV., 501 S. JEFFERSON-ST., 4TH FLOOR.

GIRLS—FOR LIGHT FACTORY WORK; steady work; clean place; good pay. 6152 S. Wabash-av.

GIRLS—TO WAIT ON TABLES. APPLY RUBEL'S, 119 S. State.

GIRLS-WOMEN—OPER. SEWING MACHS.; no exp. req. Atlas Co., 18 E. 24th.

GIRLS—FOR LIGHT FACTORY WORK; steady employment. 5700 W. 12th-st.

GIRLS—FOR HAND SEWING. 1216 MICHigan-av.

GORDON FEEDERS—APPLY AT HANKEL Printing Co., 309 River-st.

HAND SEWERS—EXPERIENCE NOT NECessary; short hours, good pay. Apply A. G. SPALDING & BROS., 54th and La Salle.

OPERATORS—EXPERIENCED, ON POWER machines, to work on kimonos. Steady work, good pay. Call at once. Syrian Kimono Co., Room 450, 508 S. Dearborn-st.

OPERATORS—SEWING MACHINE, American Maid Dollworks, 2522 S. Western-av.

PHOTO POSTAL PRINTER.
Permanent. Apply Studio, 11th floor,
THE FAIR.

SIEGEL, COOPER & CO.
WANT
WAITRESSES
FOR SHORT HOUR WORK.
REPORT IN 5TH FLOOR CAFE.

SKIRT HANDS—ON NEW work; must be thoroughly experienced. Apply at once.
BLACKSTONE SHOP,
630 S. Michigan.

WAITRESSES—THREE.
4703 S. State-st.

WRITER—ADVERTISING. A CHICAGO ADvertising agency has opening for woman of natural ability, one seeking opportunity to advance; advertising experience not absolutely necessary; must be able to write good, terse English; college graduate preferred; a real opportunity; give full information in first letter. Address P 120. Tribune.

WIRE STITCHERS—IN FOLDING BOX FACtory. Apply 1011 to 1025 S. California-av., 2d floor.

WOMAN—WHITE, TO BAKE CAKES, FROM 6 a. m. to 3 p. m., 6 days a week; $10. 7221 Merrill-av.

WOMAN—WHITE, TO BAKE CAKES FROM 6 a. m. to 3 p. m., 6 days a week, $10. 7221 Merrill-av.

Agents.

AGENTS—JAPANESE JADE NECKLACE, only $5. Call 12 to 1:30. Room 509, 166 W. Washington-st.

Miscellaneous.

GIRLS—2, NEAT APPEARING, AGE 18-25; steady position. Call before 10. Ask for MR. LYNN, ground floor, 15 W. Chicago-av.

USHER—COLORED AND MULATTO GIRLS, for theater. Apply 809 W. Madison-st., between 11 a. m. and 1 p. m.

WANTED—FEMALE HELP.
Miscellaneous.

A LIMITED NUMBER OF POSITIONS ARE OFFERED TO YOUNG WOMEN.
Unusual opportunity to enter long distance telephone work.
NO EXPERIENCE IS NECESSARY.
CONGENIAL SURROUNDINGS.
LIBERAL SALARY WHILE LEARNING.
RAPID ADVANCE FOR THOSE OF ABILITY.
Applicants preferred between the ages of 18 and 23 years, with at least a grammar school education.
MISS WESTBY,
Room 50, 111 N. Franklin-st.

WRAPPERS.
SEARS, ROEBUCK & CO.
Require women to wrap mail packages. No special experience is necessary and it is possible to earn $15 a week on this work when trained.
Apply at the Employment Department.

PART TIME WORK for WOMEN,
Married or single,
In Merchandise and Shipping Departments.
EITHER MORNING OR AFTERNOON HOURS.
No Experience Necessary.
SEARS, ROEBUCK & CO.

GIRLS
TO WRAP TOILET SOAP.
PLEASANT WORK.
APPLY SUPERINTENDENT'S OFFICE.
KIRK SOAP CO.,
141 E. NORTH WATER-ST.
NEAR RUSH-ST. BRIDGE.
STEADY EMPLOYMENT.
GOOD WAGES.

HART SCHAFFNER & MARX
REQUIRE MIDDLE AGED ENGLISH SPEAKING WOMAN OF NEAT APPEARANCE TO ACT AS MATRON OF ONE OF THEIR OFFICE FLOORS. PERMANENT PLACE FOR ONE WHO QUALIFIES.
24 S. FRANKLIN.

WOMAN — OF UNQUESTIONED CULTURE and refinement, pleasing appearance, good education, unincumbered, 28-45 yrs. old and free to leave city. Preference given to one who through misfortune or financial reverses finds it necessary to enter the business world. The position we offer does not require previous business experience nor the investment of any money. We finance you. Splendid opening for qualified applicants in southern and western territory right away. JOHN A. HILL, Room 913 Garland Bldg., 109 N. Wabash-av., Chicago.

WOMAN — OLD ESTABLISHED FIRM DEsires woman with college or good education for special work in southern states; income of $1,500 FIRST YEAR.
Prefer woman between 30 and 45, unincumbered and dependent upon her own resources; position will pay $50 a week to woman who makes good. A. E. MAIER, Manager, Room 913, 58 E. Washington-st.

WOMAN — FOR ASSISTANT MANAGER'S position, paying good salary, with a splendid opportunity for the future. She must be over 25 years of age and footloose to travel when necessary. A well groomed woman of intelligence and tact can make her future secure with us. Mr. Hawthorne, Suite 1203, 5 S. Wabash.

UNUSUAL OPPORTUNITY
for woman with college training, pleasing and strong personality, to spend winter in south calling upon selected trade. Prefer one dependent upon self for livelihood. Position pays salary, commission, and railroad fare. E. A. Potter, 104 S. Mich.-av.

WOMAN—EDUCATED, OVER 21, TO DO educational work for large Chicago firm in central and southern states during fall and winter; preference to teacher or college woman; salary from start; unusual chance for rapid advancement. Address A. Miller, 58 E. Washington.

WANTED—A WOMAN OF HIGH CULTURE, refinement, and good social position, who finds it advisable to make money, can have a splendid opportunity for doing so in Chicago; nothing to sell. For interview write O 307, Tribune.

WOMEN AND GIRLS—ACTIVE, FOR WEIGHING AND PACKING; PLEASANT WORK; GOOD HOURS; ADVANCEMENT. CALL 1400 W. CONGRESS-ST. 3D FL.

COLLECTORS — WOMEN, EXPERIENCED, by well known organizations, to handle monthly payment contracts; must be carefully selected. R. 401, 5 N. La Salle-st.

WOMAN—REFINED, YOUNG, WITH GOOD education, to handle The Human Interest Library during winter. Salary $70. Call MISS FLYNN, Tel. Harrison 7380.

GIRLS—CAN GOODS LABEL ROOM. Apply Shipping Superintendent, FRANKLIN MacVEAGH & CO., Lake and Market-sts.

WOMEN—OUTSIDE WORK; NO CANVASSing. Apply 1-4:30. 80 E. Madison. Welsh.

Employment Agencies.

HIGH GRADE WOMEN, STENOGRAPHERS, BOOKKEEPERS, CLERKS, OFFICE DEVICE OPERATORS, ETC.—
If we were to list all of the positions we have open at this moment for high grade office women, stating the particulars, etc., it would take at least one column in this paper. Think of how many jobs we could list in one whole column. Then stop to consider that all of these positions are waiting to be filled the very moment that you are reading this ad.
Make it your business to come right over ready for work.
Let us demonstrate to you the "Craig" way of doing business.
CRAIG AGENCY,
Suite 614 Republic Bldg.,
State and Adams-sts.

YOUR POSITION GUARANTEED STEADY. MANY GOOD OPENINGS.

Stenos	$12-$20	Rest. cooks	$14-$18
Beg. Stenos.	$7-$10	Inst. cooks	$45. r. b.
Typists	$8-$12	Waitresses	$9-$12
Beg. Typists	$7-$8	Hotel maids	$20-$25
Office Clerks	$7-$10	Hosp. girls	$5-$7
File Clerks	$9-$12	Diet kitchen	$35 r. b.
Bookkeepers	$15-$18	2d girls	$7-$8
Ledger Clks.	$15-$20	Domestics	$7-$10
Folders	$6-$8	Factory	$8-$12
Addressers	$9-$12	Cafeteria	$6-$8
Checkers	$9-$10	Hotel waitress	$25 r. b.
Switchboard	$7-$9	Col. domestics	$7-$8
Cigar Counter	$12	Nurse girl	$7

LA SALLE AGENCY, R. 14, 154 Randolph.

BKPR.-STENOG. $20-$25 | ASST. BKPR. $15
STENOG. $14-$15 | TIMEKPR. $ 8.-$18
STENOGS., $10-$18 | TYPIST, $9-$14 | MCH. BILLERS, $14-$17 | CASHIER $9 AND MEALS | OFFICE BOY $13 | GIRLS, $7-$9
SANGER, 17 N. LA SALLE-ST.

STENOS., $10 TO $15; BOOKKEEPER'S Asst., $12; Switchboard and Clks., $12; Office Clks., $8 to $12; Typists, $8 to $12; Dictaphone Op., $12.
RAILWAY EXCHANGE EMP. BUREAU, Suite 804 Ry. Exch. Bldg. Jackson-blvd.

STENOGRAPHERS, $10-$18; BOOKKEEPer, $80; Wahl Adding Mach. Opr. $65; Office Clerks, $40-$55; File Clerk, $40. Merchants' Cler. Exch., 903, 133 W. Wash.-st.

COOKS — FOR HOTELS, ALSO PRIV. FAM.; $8 to $15; also parl., chamber, 2d nurse-maids. JENSEN'S, 143 N. Dearborn. R. 34.

BUREAU OF EMPLOYMENT FOR HIGH GRADE OFFICE HELP. R. M. GRIFFIN, 308 137 S. La Salle-st.

AFRO-AMERICAN FURNISH RELIABLE help. Douglas 4224.

WANTED—FEMALE HELP.
Employment Agencies.

YOU CAN GET—
WHAT? A good position with a reliable firm where your future is assured simply by calling and investigating our wonderful offers. You don't need to pay a cent until we secure something for you.
Stenographer and Secretary, North Side, $20-$22.
Stenographer, legal, loop, $75.
2 Stenographers, small office, loop, $12-$15.
Dictaphone Operator, A1 firm, $15.
Compt. Operator, good future, $13-$14.
Many splendid openings for High Grade Typists, $9-$15.
Asst. Bookkeeper and Typist, small office, $15.
A1 Bookkeeper, lawyer's office, $80.
File, Reception, and General Office Clerks.
Excellent opportunities for bright, wide awake young ladies. Come in and talk it over.
REGISTRATION FREE.
AMERICAN RAILWAY BUREAU,
[Chicago's Greatest Employment Bureau],
1128 Lumber Exchange Bldg., 11 S. La Salle.
Tel. Randolph 1049.

HIGH GRADE WOMEN.
WE HAVE A NUMBER OF EXCELLENT POSITIONS OPEN
for Stenographers, Bookkeepers, Stenos., and Bkkprs., Typists, Machine Bill Clerks, Comptometer Operators, Adding Machine Operators, General Office Girls with and without experience, File Clerks, Cashiers—in fact, every sort of office position—with the better grade firms. It will be worth your while to get in touch with us AT ONCE.
NO REGISTRATION FEE.
GLADER AGENCY,
314 Woman's Temple Bldg.,
108 S. La Salle-st. Franklin 1914.

BILL CLERK, MACHINERY EXP., ASST bk., $12; typist, $12; file clerk, $9; office asst. and addresser, $9. King's Agency, 29 S. La Salle-st.

Free Typewriter Employm't Bureau.
STENOGRAPHER AND BILLER—PERMAnent; South Side; $16. Oliver Typewriter Co., 167 N. Dearborn.
STENOGRAPHERS' FREE EMPLOY. AGCY., WOODSTOCK TYPEWRITER CO.,
23 W. Washington-st. Tel. Cent. 5368

TRADE SCHOOLS.

CALL FOR FREE LESSON ON BURROUGHS Calculator. Demand for capable operators exceeds supply. BURROUGHS ADDING MACHINE CO., 140 S. Dearborn.

ADDING AND CALCULATING SCHOOL—Comptometer, Burroughs.
Suite 405, 327 S. La Salle-st. IVA M. SAMPSON
FREE TRIAL. Ph. Harrison 1717.

COMPTOMETER SCHOOL CONDUCTED BY the manufacturers of the machine. Felt & Tarrant Mfg. Co., 203 S. La Salle-st. Main 3440-3441.

COMPTOMETER ADDING MACH. SCHOOL. DAY AND EVENING CLASSES.
E. C. WARNER,
14 E. Jackson. Phone Wabash 8582.

LADIES, LEARN HAIRDRESSING, BEAUTY Culture, or Chiropody. Day or even. Few weeks. MOLER COLLEGE, 105 S. 5th-av.

LEARN MULTIGRAPHING & TYPEWRITing at Chase House Business College, 543 W. 43d-st. Drexel 207.

DRESSMAK'G-MILLINERY SCHOOLS.

LEARN DRESSMAKING, CUTTING, FITTING, designing; easy payments; pos.; patterns; estab. 1876. McDowell School, 209 S. State.

VALENTINE'S COLLEGE DRESSMAKING Designing, P'tns, Day, eve. Pos. D'pl's. 2336 Madison. 1850 Wells. SARA PATEK, Prin.

EXPERT PERSONAL INSTRUCTION IN DEsigning, cutting, fitting, and sewing. Call day or eve. Master School, 118 N. La Salle.

TALKING MACHINES, RECORDS.

$75 VICTOR VICTROLA SPECIAL AT $55.00
$150 standard phonograph, beautifully carved cabinet, with records, for 85.00
50% discount on all new Victor Red Seal records.
DAVID STERN COMPANY,
1027 Madison-st.
In Business Since 1885.
Open Tues., Thurs., and Sat. Nights.

$20 CASH WILL BUY A LARGE CABINET talking machine. This machine stands 42 inches high and plays any record; it includes two jewel needles, enabling you to play Pathe and Edison records; also 28 selections of records and we will deliver free of charge. Call at Bedal Bros. Storage, 3956 S. State, day or evenings.

FOR SALE — NO. XVI. GENUINE VICTOR Victrola, $150 cash. Call at Bedal Bros. Storage, 3956 S. State-st.

FOR SALE—LARGE CABINET MAHOGANY talking machine, $45. PUBLIC STORAGE CO., 4036 S. State-st.

SACRIFICE BRAND NEW $200 VICTROLA. 127 N. Dearborn-st., Room 1531.

MAH. CABINET PHONO., JEWEL POINTS; perfect condition; a snap. Lawndale 4829.

CASTOFF CLOTHING.

SQUARE DEAL GUARANTEED.
S. GORDON, 1413 S. HALSTED-ST.
PHONE CANAL 947.
Will pay you a business man's CASH PRICE for your men's used suits, o'coats and shoes. If out of town, send for particulars. Also buy unincumbered new clothing stocks.

HIGHEST PRICES PAID FOR OLD clothes. Phone A. J. RUBER, Doug. 3050. 3837 Indiana-av. Call 7 to 9 a. m., 5 to 7 p. m.

DANENBERG & SIEGEL, 212 N. CLARK-ST. Pay more for men's castoff clothing and shoes than anybody else. Ph. Franklin 5975.

H. HOLTZMAN PAYS THE PRICE FOR clothes, shoes, etc. 1066 Maxwell. Canal 3578.

LEVINE, 721 W. 12TH, PAYS SPECIAL high prices. Gents' clothes, uniforms, furs, shoes; ladies-gents' eve. clothes. Mon. 2337.

PHONE BROFFMAN, KEN. 5850. BEST price ladies', gents' clothing. 4732 Prairie.

SEE BROFFMAN FIRST; BEST PRICE FOR clothes. 4732 Prairie. Ken. 5850.

GOLDSTEIN, 1351 S. UNION, PAYS HIGHest prices ladies' gents' clothing; postal.

OLD CLOTHES WANTED — MAX THE TAILOR, 310 E. 39th-st. Douglas 6367.

BILLIARDS AND BOWLING.

FOR SALE—BILLIARD TABLES; BRAND new carom and pocket with complete outfit, $150. Second hand tables at reduced prices. Easy payments. We rent tables with privilege of applying rent on purchase. Cigar store fixtures a specialty. THE BRUNSWICK-BALKE-COLLENDER CO., 623-29 S. Wabash-av.

USED BILLIARD AND POCKET TABLES, $75 up; new Gully tables with inlaid work, $150. Wholesale and retail billiard supplies. FRED HAUPT & SONS, 2256 Ogden-av.

HARRY FINKELSTEIN BUYS, SELLS, OR rents 2d hand pool and billiard tables and supplies. 1710 W. Lake-st. Ph. West 2525.

BARGAIN IN NEW AND USED BILLIARD outfits. See us before buying. Frank, 5072. GREENGARD & CO., 178 W. RANDOLPH.

COLLECTIONS.

HENRY J. KRAMER,
ATTORNEY AT LAW,
139 N. Clark-st., Room 601.
Phone Majestic 7384.
ALL KINDS OF CLAIMS PROPERLY ADJUSTED AND COLLECTED. BUSINESS MEN'S PROTECTIVE ASS'N, 518 Ashland Blk.

COLLECTIONS, CLAIMS, INHERITANCES. NO CHARGES UNLESS SUCCESSFUL. BUREAU, 139 N. 5TH-AV., ROOM 1001.

OFFICE DEVICES.

ADDING AND CALCULATING MACHINES for sale or rent. Burroughs, Wales, Dalton, Comptograph, Standard, American, Pike, Universal Comptometer, Millionaire, Brunsviga, Triumphator, Tim, Saxonia, Burkhart, Peerless, Henh-Wahl, etc. Prices low. Suite 448-327 S. La Salle-st. Wabash 7416.

FOR SALE—EDISON DICTAPHONE, $35; good as new. Parker, 221 W. Madison-st.

MULTIGRAPHS, DICTAPHONES, ADDRESSographs, PRICE, INC., 750-5 Monon Bldg.

PLUMBING, LIGHT FIXTURES, ETC.

BARGAIN IN BATHTUBS, CLOSETS, Lavatories, Sinks and Heating Plants.
SHANE & COMPANY
3300-3400 Wentworth-av. Drover 409.

BARGAINS—SINKS, BATH TUBS, LAVAtories, toilet outfits, radiators, pipes, and fittings; full line plumbing and steamfitting. SOL ELLIS, 2112-20 S. State-st. Cal.

TO RENT—ROOMS—NORTH.

IRVING PARK, 948, COR. SHERIDAN-RD.—To Rent—Beau. furn. rooms, single or double suites with kitchenette; hot and cold water. Hotel Norberta. Lake View 3124.

KENMORE-AV., 4945, 2D—TO RENT—Pleas. rooms, priv. family, Wilson ex. L. V. 9759.

KENMORE, 5648—TO RENT—FRONT RM.; next to bath; in beautiful private home; gentlemen; Bryn Mawr station. Edge. 8608.

KENMORE, 4306, 3D—TO RENT—LARGE, very pleas. rm.; all conv.; good trans.; reas.

KENMORE, 4636—TO RENT—VERY ATTRACTIVE frt. and suite; Wil. ex.

KENMORE, 4343, 3D—TO RENT—LARGE, well furn rm.; mod. priv. fam.; Wil. exp.

KENMORE, 5101, 1ST—TO RENT—FRT. rm. and bath; 1 or 2; Arg. exp. Edge 457.

KENMORE, 4105, 3D—TO RENT — FRONT rm., pleas., priv. fam., all modern conv.

KENMORE, 4621, 1ST—TO RENT—NEWLY furn. pleas. rooms; Wilson exp. 1 blk.

LA SALLE-ST., N., 1534—TO RENT—NEWly furnished rooms; steam heat; baths; electric light; hot and cold running water in each room; all light, outside rooms, $3.50 up. Phone Lincoln 1495.

LA SALLE, N., 1112—TO RENT—LGE. 2D fl. rm., adjoining bath; best of beds; scrupulously clean; near Lincoln Pk.; reas.

LELAND, 937, 2D—TO RENT—SINGLE and double rm. in mod. apt.; Wil. L.; reas.

LELAND-AV., 945, 3D—TO RENT—FRONT ROOMS.

LELAND-902, 2D—TO RENT—FR. RM., 1 OR 2; kitchen priv.; Wil. exp. Sunny. 3490.

LELAND, 809, 1ST—TO RENT — LARGE, nicely furnished room, adjoining bath.

LELAND, 904, 3D—TO RENT—CAL. COMfortable room; very desir.; men; Wil. ex.

MAGNOLIA, 4637, 2D—TO RENT—SINGLE and double rm. in mod. apt.; Wil. L.; reas.

MAGNOLIA-AV., 4712, 1ST—TO RENT—well furn. rm.; also small single.

MALDEN, 4631, 3D—TO RENT—FURN. frt. rm., priv. fam.; Wilson exp.

MALDEN, 4638, 2D — TO RENT — NICE large rm., suit. 1 or 2; exp. Edge. 8184.

MARCATE-TER., 944, COR. SHERIDAN.—To Rent—For bus. people; beautiful rms.; con. shower. Edge. 8770. Arg. ex. Schlenker.

MARGATE-TER., 939—TO RENT—DESIRable rm., 1-2 con. bath; priv. fam. McKeon.

MONTROSE-BLVD., 853—To RENT—NEW bachelor quarters, $5 to $8 wkly.; club life. Wilson sta., N. W. L. V. 5700.

MONTROSE, 906—TO RENT—TURN. DBLE. sing. rms., $3.50; Wil. "L," beach. Edg. 3792.

OAKDALE, 633, 2D—TO RENT—LGE. FRONT rm.; priv. fam.; stm.; nr. Bdwy. Well. 3077.

PINE GROVE, 3752—TO RENT—ROOM IN refined home; r. w.; blk. lake. Grace. 3466.

RACINE, 4433, 3D—TO RENT—FRT. RM., piano; also sing. frt. rm.; Wilson ex. Sunny 6199.

RACINE-AV., 4411—TO RENT—LGE. SUNny frt. rm., suitable for 2; also sgl.; $3 up. Edgewater 6778.

RACINE, 4611, 2D—TO RENT—WELL FURnished sing. and double rms.; Wil ex.

RACINE, N., 4435—TO RENT—DOUBLE, single frt. rms., light, clean; Wilson exp.

ROSEMONT, 1417—TO RENT — 3 ROOM suite; bedroom, living room, and sun parlor. Edgewater 5030.

RUSH-ST., 838, APT. A—TO RENT—FRT. rm.; elec.; steam; hot wat.; walk. dist.; reas.

SHERIDAN-RD, 4641—TO RENT—BEAUTI. FULLY FURN. ROOMS AND SUITES; PHONE IN EACH RM.; BATH. SHOWERS; HIGH CLASS SERVICE; 2 BLKS. FROM LAKE; 2 BLKS. TO WILSON L STA.; $6 TO $12 WEEKLY. SUNNYSIDE 3000.

SHERIDAN-RD. 4738, SHERIDAN MANOR House—To Rent—Elegant rooms, single and en suite; private baths; private phones; garage; hotel accommodations; $7 up. Phone Sunnyside 8408.

SHERIDAN-RD., 4049, THE MINERVA—To Rent—Two rm. suites, priv. bath, box springs, read. lamps, all new; 4 rooms; 3 in family hotel; mo. rates given; Sher. exp. Broadway surface. Wellington 8075.

SHERIDAN-RD., 4091—TO RENT—Well furnished large side room; also single front room; lge. closet; conv. to bath; $3-$5. Wil. 1185.

SHERIDAN AND LAWRENCE—To Rent—To a gentleman, private family of 2 offer theme comforts out of ordinary in their sunny apt.; refs. Ph. Edgewater 2460.

SHERIDAN, 4430—TO RENT—ROOMS FOR discriminating people; home comf. without the worry; Wil. ex., bus; $2.50 up. Edg. 6470.

SHERIDAN-RD., E. BROADWAY—TO RENT—Comf. room, bath, priv. fam.; gentleman. Phone Wellington 3636.

SHERIDAN-RD., 4014, 1ST—TO RENT—NEW. ly furn. rm., for 1 or 2, ½ blk. Sher. exp. Ring Lockwood's.

SHERIDAN AND FOSTER—TO RENT—LGE. cheerful room; conv. bath; no other rooms ex. Sunnyside 1857 for particulars.

SHERIDAN-RD., 4102—TO RENT—VERY DEsirable sun parlor rm., twin beds; single frt. rm.; shower; Arg. x.; breakfast. Streeter; SHERIDAN, 4951—TO RENT—BEAU. FUR. sun parlor rm., twin beds; also other rms.; shower; Arg. ex. Willis.

SHERIDAN-RD., 4432, 2D—TO RENT—DEsirable front and side rms., reasonable. Edgewater 2579.

SHERIDAN, 4932—TO RENT — HANDSOME suite, furn. Amer. walnut, read. lamp, lav. or priv. bath, single rm., $4; bd. opt.

SHERIDAN, 4436—TO RENT—LGE. outside rm., with twin beds; Wils. exp.

SHERIDAN, 4745, 2D—TO RENT—PLEASANT SUNNY RM., FOR 1 OR 2; Wil. L.

SHERIDAN, 4815—TO RENT — LARGE, comfortable rm.; Wilson ex. x. bus.

SHERIDAN-RD., 4553, 3D—TO RENT—PINE light rm.; priv. bath.; reas. Busch.

SHERIDAN-RD., 4906, 3D — TO RENT—EXceptionally large room, bath, priv. fam.

SHERIDAN-RD., 4626, 2D—TO RENT—SINgle double rms., electric, steam.

SHERIDAN, 4636—TO RENT—LGE. FRT. rm., porch; also rm., twin beds. Edge. 4418.

SHERIDAN, 4734—TO RENT—FURN. single or double rms. Ravens. 2952.

STATE, N., 1018, 2D FLOOR, APT. 4—To Rent—Mod. single room. Ph. Sup. 5004.

ST. JAMES-PL., 411 B—TO RENT — FINE room and bkfst.; quiet.

SUNNYSIDE, 1226 — TO RENT — PLEAS. frt. rm., newly furn., priv. fam., Wil. X. Sunny. 8233.

WARD-ST., 8730—To Rent—NICE FURnished room, adj. bath. Wellington 9276.

WILSON-AV., 826—TO RENT—ELEG. FURE. rms. with lavatories and showers.

WILSON, 1532, 3D — TO RENT—1-2 CONnect. lge. frt. rooms; mod.

WINCHESTER, 4356—TO RENT — FRONT room; priv. fam.; 2 gents or married couple; twin beds. Ph. Lake View 8747.

WINTHROP, 5300—TO RENT—SUNNY LRG. room, suit. 1 or 2; also single; in priv. home; ½ blk. Edge. Beach L exp. Edge. 7306.

WINTHROP-AV., 6038—TO RENT—WARM, well furn. rm.; piano; mod. home. Edge. 8545.

WINTHROP, 4844, 2D—TO RENT—FRONT rm., reas.; suit. 1-2; near Wil. and Argyle exs. Sunnyside 4202. Ph.

WINTHROP, 4725—TO RENT—WELL FURE. rm.; 2 blks. Wilson exp.; residence.

TO RENT—GENTLEMAN WISHING COZY front suite or single in well lighted and heated, priv. home. Sheridan exp., Ph. Wellington 4731.

TO RENT—ATTRACTIVE 2 RM. SUITE, 3d floor location, responsible elderly man who would appreciate real home; refs. exchgd. Edge. 3814. Address P N 152. Tribune.

TO RENT—RM. IN PRIV. HOME NR. lake; 2 blks. sta.; gentleman; reas. Rogers Park 5314.

TO RENT—SUPERIOR RM. IN EXCLUSIVE priv. apt., nr. Wilson sta. Sunnyside 5852.

TO RENT—RM. IN PRIV. HOME NR. lake; 2 blks. sta.; gentleman; reas. Rogers Park 5314.

TO RENT—SUPERIOR RM. IN EXCLUSIVE priv. apt., nr. Wilson sta. Sunnyside 5852.

TO RENT—FURN. ROOM, MOD. CONVENiences; also garage. 4446 N. Hermitage-av.

TO RENT—ATTRAC. CLEAN FRONT RM.; elec. stm.; $3; gen. Lincoln 5370.

TO RENT—SUNNY BRIGHT RM. PRIVATE apt.; Wilson exp. Ravenswood 2945.

TO RENT—NICELY FURN. RM., PRIV. fam.; good trans. Lake View 158.

LESSING APTS.—To Rent—2 nice rooms; brkfst. opt.; refs. exch. Lake View 4648.

TO RENT—ROOMS—NORTHWEST.

IRVING PARK-BLVD., 4005, HOTEL RACE —To Rent—Rooms with in-a-Dor beds and private baths; new fireproof building; new furnishings; one block from Irving Park station, 15 minutes to loop via C. & N. W. Ry.; surface cars to all parts of city; $5 per room per week. Phone Irving 661.

MILWAUKEE-AV., 3278, COR. CRAWFORD —To Rent—Large front bedroom, stm. ht., elec. lt.; entrance from hall; for 1 or 2. Call Monti. 1971.

MOZART, N. 2521—TO RENT—MOD. RM., furn. ht., lady pref.; refs.; L. surf.

NEBRASKA-AV., 1822 — TO RENT—NICE large rm. suit 1 or 2. Belmont 1683.

TO RENT—ROOMS—WEST.

ADAMS, W., 1834—To RENT—FT. SUITE; r. w., elec., ph.; board opt.; ideal 4 gents.

HARRISON-ST., 3417, 2D—TO RENT—LGE. front rm.; steam; modern.

JACKSON-BLVD., 4252, 1ST—TO RENT—Rm., 2 large closets, furn. or unfurn. heated. Private. Garfield 8429. Suitable for 2.

JACKSON-BLVD., 3327—TO RENT—MOD. outside rm., sing.; exc. trans.; priv. fam.

PARK, 3233, 3D—TO RENT—OUTSIDE SGL. rm.; also hsk. suite; mod.; nr. L and pk.

SACRAMENTO-BLVD., S., 202—TO RENT—1st class sing. rm.; mod. house; 3 car lines; 20 min. loop; $3 wk.; breakfast optional; ref. Kedzie 6351.

WASHINGTON-BLVD., NEAR KEDZIE—To Rent—Nicely furn. rm. for business woman; mod. apt.; ex. trans. Garfield 6345.

WASHINGTON-BLVD., 2318, NR. WEST. ern—To Rent—Newly furn. elec. lighted rms.; steam; $1.75 up. Phone always. 2

WASHINGTON-BLVD., 2657, 3D—TO RENT —Lrg. outside rm., stm., $3; gents; refs.

TO RENT—HOUSEKEEPING ROOMS.

South Side.

BERKELEY, 4439 1ST.—TO RENT—3 ROOM suite, $6.50; also single rm., $3; modern.

BLACKSTONE, 4544, 2D—TO RENT—2, 3 fur. and hskpg. rms.; stm.; $3.50 up.

CALUMET, 5252—TO RENT—2 OR 3 RM. hskpg. suite, nice sleep. rm., stm., elec.

ELLIS, 4409—TO RENT—1 ELEG. FRONT corner, complete hskpg. 2 rm. apt.; elec. steam.

ELLIS-AV., 3730—TO RENT—HSKPG. RMS. stm., gas, elec.; lav. in each; I. C. and L.

FIFTY-SEVENTH-ST., E., 1513, APT. 1—TO Rent—Front hskpg. suite; I. C. and surface.

FORTY-SECOND-PL., E., 930—TO RENT—Front room; steam; kit.; Ken. L. I. C. surf.; $4.

FORTY-SECOND-PL., E., 411 — TO RENT — 3 RM. frt. hskpg. suites, furn. comp., gas ranges; priv. kitchs.; stm.; $6 up; Ken. L. Grand-blvd station.

FORTY-SECOND-PL., E., 936—TO RENT—Nr. Drexel, 2-3-4 r. suites, comp. furn.; Ken. L. I. C. and 43d-st. trans.; $4-$8 wk.

FORTY-SEVENTH-ST., E., 1136—TO RENT —Hskpg. suite, prt. bath, el. grills; other rms. $3 up.

GRAND-BLVD., 3805-7—TO RENT—WOODLEIGH APARTMENT HOTEL. Each apt. with private bath and kitchenette. Completely, newly, and beautifully furnished. All outside rooms. Telephone Douglas 84.

GRAND-BLVD., 3750-52—TO RENT—MOD. 1, 2, 3 r. hskpg. apts., fac. blvd., $6.50-$9.

GREENWOOD, 4348—TO RENT—COMFORTable 2-3 rm. hskpg. suites, reas.; elec.; L. I. C. surf.

HARPER, 6200, 2D—TO RENT—MOD. OUT. rms.; 3-4, comp. fur.; I. C., L. H. P. 5569.

INDIANA, 3400—TO RENT—MOD., LGT. hskpg. rms., stm. ranges, sink, ph.; ex. trans.

LAKE PARK-AV., 4346 — 2 RM. FRT. SUITE. 3 Rms., priv. bath. Miss Mosher's. porch. Yard; L. C., L. express.

"A refined, clean, comfortable place to live."

MICHIGAN-AV., 4104—TO RENT—2 RMS. and bath; beaut. furn.; disappear. bed. California style; tiled shower bath; nr. exp.; $16 to $17 wk.

MICHIGAN-AV., 2446—TO RENT—ONE RM. with convenience of 4; Murphy bed, kitchenette; beautiful bldg.; close in; $6.50 to $11 weekly. Phone Cal. 5428.

MICHIGAN, 3223—TO RENT—DESIRABLE 2 rm. frt. suite; priv. bath; reas.

MICHIGAN, 3012—TO RENT—COZY 2-3 RM. apts., furn. complete with priv. bath.

MICHIGAN, 5602—TO RENT—3 AND 4 RM. apt. with priv. bath; also single; st. ht.

MICH., 4601—TO RENT—1-2 RM. HSKPG. suites, kitchenette, priv. bath. BRYAN.

PRAIRIE-AV., 2940 — TO RENT—SOMEthing new, strictly modern, elaborately furnished complete 2 room apartments, electric steam heat, $8-$12 week.

SIXTY-SECOND-ST., E., 922—TO RENT—Ideal 1, 2, 3 rm. suites, furn.; steam; sinks; ranges; laundries; L. surf. Mid. 2330.

SMITH.

TO RENT—NICE UNFURNISHED ROOM, kitchen; quiet neighborhood; house 2 blks. L. Rock Island. Phone Stewart 6292.

TO RENT—3810 GRAND-BLVD., SMALL fur. apts.; also large; mod. rooms.

North Side.

ALTGELD, 815—TO RENT—3 RM. SUITE, stove ht., sewing mach., $5. Linc. 2755.

BELDEN, 908—TO RENT—3 RM. SUITE, furn. complete with all conven.; also 1 single rm.; reas. blk. to exp.

BUENA-AV., 907, 2D—TO RENT—2 HSKPG. stm., elec.; good trans. Well. 5042.

BYRON, 1040, 3D—TO RENT—MOD. COMF. furn. 3 rm. suite; Sher. exp. Grace. 3028.

CASS-ST., 940, APT. B—TO RENT—THREE hskpg. rooms, furn.; 1 blk. east of State; walking distance; modern.

CHICAGO-AV., E., 40, APT. 22—TO RENT—2 rm. frt. rm., with hskpg.; stm. Sup. 2443.

FULLERTON, 444—TO RENT—2 RM. SUITE, priv. bath. Cumming. Linc. 4716.

FULLERTON-PKWY., 536 — TO RENT — Large front hskpg. rm.; steam, elec.

FULLERTON-PKWY., 510, 3D—TO RENT—Lge., light rm., kitch., mod., pk. Linc. 3223.

LARRABEE, 2216—TO RENT—3 RMS., priv. bath, steam, elect.† modern; so. exp.; sunny.

LINCOLN-AV., 2440, NR. L—TO RENT—2 clean hskpg. rms.; steam, electric; $4.50.

MONTROSE, 906—TO RENT—LIVING RM., kitch.-pch.; Wil. exp., beach; $7. Edg. 3792.

RACINE, 4611, 2D—TO RENT—CHEERFUL 2 rm. hskpg. suite; complete; Wil. ex.

RACINE, N., 4220—TO RENT—2 RM. SUITE, comp. furn.; 1½ blks. Wilson exp. Crouch.

SHERIDAN-RD., 4738—TO RENT—2 ROOM suites; private baths; private phones; free maid service; hotel accommodations; garage; $12 up. Phone Sunnyside 8408.

SHERIDAN-RD., 4037—TO RENT—2 ROOM suites, Murphy beds, private bath, telephone; lge. mod.; $9-$11 wk.; 1 blk. Sher. ex.

SHERIDAN, 4802—TO RENT—2 RM. HSKG suite; real kitchen, lng. 1st, Sun. 6554.

SHERIDAN, 4953—TO RENT—BEAU. FUR. 4 rm. hskpg. suite; priv. bath. WILLIS.

SHERIDAN, 5026, NR. ARGYLE L—To Rent—2 pleasant warm rms., hskpg., $5.

ST. JAMES, 419—TO RENT—BEAU. HSKG. suite, mod. home; nr. loop; pleas. surroundings. Lin 404.

SUNNYSIDE, 1001, 2D—TO RENT—LARGE frt. rm., kit. priv. Wilson sta. Edge. 7116.

WILSON, 5832—TO RENT—ATT. 3 RM SUNny suite, modern, well fur., stm. ht., Wil. X.

WILSON, 847—To RENT—BEDRM., CONN. parlor and priv. kitch.; back porch; nr L.

WILSON, 812, 2D—TO RENT—WELL FURN. 3 rm. suite; pantry, porch; Wil. L. ex.

WINDSOR-AV., 914, 3D—TO RENT—3 WELL furn. rms., outside suite; Wilson X.

WINTHROP, 4871—TO RENT—3 RM. APT. with bath; one sing. rm., Bdg. 253.

TO RENT—2 nice rms., $15; 3 rms., $18; window; blk. Rav. ex. Ph. Sunnyside 9206.

Northwest Side.

TROY, N., 4539—TO RENT—2 LGE. RMS.; kitchenette; h. w. heat. Monticello 2098.

West Side.

ADAMS-ST., 2155—TO RENT—DOUBLE front rm.; gas stove with oven, water; priv. family; adults. Nev. 7104.

Strangers arriving in Chicago or parties rooming or boarding should see the 2 room suites complete for hskpg.; elec. lt.; dishes, bedding; $2, $3 and $3.50 week. We have respectable tenants and rooms for more. So quiet there it's called "Peaceful Valley."

JACKSON-BLVD., 2944—TO RENT—NICELY furn. front rm., kitchenette, steam and elect.

WASHINGTON-BLVD., 1240—TO RENT—Large, light, kitchenette; water; linen closets; 2 beds; $3 up; smaller, $2 up; children welcome.

TO RENT—LARGE OUTSIDE ROOM; STM.; kitchen priv.; reas. Lake View 5851.

WANTED—TO RENT—ROOMS.

WANTED—TO RENT—BACHELOR, ACTIVE business man, wants large, nicely furnished room in refined, private family, North Side; no small children; give price, location; full particulars or no attention. Address P 272. Tribune.

WANTED — TO RENT — YOUNG MAN wishes to hear from refined Jewish fam. who has room to spare. Address P 273. Tribune.

WANTED—TO RENT—TWO OR THREE unfurnished rooms in private bath in Hyde Pk. by 2 young men. Address P 382, Tribune.

WANTED — TO RENT — COMF. RM. IN refined priv. fam., nr. I. C. exp. sta.; state price. Address P 383, Tribune.

WANTED — TO RENT — ROOM, MODERN conven., near 47th-st., east Drexel, by young woman; reas. Address P 282, Tribune.

WANTED—TO RENT—BY LADY EMPL., desires unfur. room, sun par. wall bed. No. Side. Main 4567. PRICE.

BOARD AND LODGING—SOUTH.

BERKELEY, 4425—2 CHOICE ROOMS, 1st. flr., pri. lav., elec.; clean, quiet home; L. I. C.

BERKELEY, 4410—TO RENT—LARGE FRT. rm., also single rm., with board; priv. family. Kenwood 4393.

BERKELEY, 4427—2 SINGLE RMS. WITH board; private family. Drexel 8559.

BLACKSTONE-AV., 5714—THE HARVARD, in its beautiful new bldg., gains a spacious parlor and elegant dining room on 1st floor and 10 mod. rms., with private baths, on 2d floor; a delightful home at moderate rates.

BLACKSTONE-AV., 5338—WITH BOARD; spacious outside rms. with lav. or bath; famous for our superior table; I. C. exp.

CALUMET, 4925—BEAUT. FRT. RM. FOR 2; reas., new apt.; homelike. 47th L. Berman.

CORNELL, 5227— HIGH CLASS PRIV. hotel. Home table; THE GALE. I. C. ex. Ref.

DORCHESTER, 5336 — PLEASANT ROOM, home table; steam heat; I. C. exp.

DREXEL-BLVD., 3967, WARWICK MANOR —High class home, beautifully furn. outside rms., mod. conveniences; superior table.

ELLIS-AV., 4201 — ATTRACTIVE RMS., mod.; table fine. Ken. ex., I. C. Oak. 819.

ELLIS-AV., 3756, 1ST—BEAUTIFUL RM., board optional; private; reas. Oak. 5184.

FORTY-THIRD, E., 544, 1ST—LARGE FRT. room; steam; elec.; $7. Oakland 1992.

FORTY-SIXTH-PL., E., 438, THE COLBY—Warm rms., sgle. or dble.; exc. table; reas.

FORTY-EIGHTH-ST., E., 438, NR. GRAND-blvd.—Frt. rm., mod., lav., also sgl.; bd. opt.

INDIANA-AV., 4948 — MONNET HALL. Best table in city; young women business students, teachers, board and room $5.75-$9.

LAKE PARK, 3860—BEAUT. ROOMS, EXC. table; 1 w., steam; nr. I. C., L. surf. Oak. 2531.

LAKE PARK, 4160—RM. FOR GENTLEmen; exc. table; $6.50; piano. Ken. L. Oak. 792.

MICHIGAN, 3902—COZY, BRIGHT, SUNNY rms., very comfortable; fine home table; single $7 up; double $12 up.

OAKENWALD, 4339—FRONT ROOM, SUIT. able for 3 men or ladies; reas.; I. C., L. Drex. 1695.

OAKENWALD-AV., 4569—LIGHT ROOMS; run. water; good table; $8. Oak. 6877.

SIXTY-FIRST, E., 1512—2 SOUTH FRONT rms., running water, in private home, modern, nr. I. C., L. and pk. Midway 354.

YOUNG WOMEN WITH APT. HAVE LARGE light rm., exc. bd., for 2 women; I. C. and L. H. P. 053 Ad.

BOARD AND LODGING—NORTH.

CATALPA-AV. 1024 —A real home without the home worries. COTACO LODGE. Edge. 156.

CLARENDON, 4446, ARLINGTON HOTEL —Strictly mod. rooms, electric, run. water; excellent table; walk. dist. Sup. 6713.

GRACE, 628, 1ST. NR. SHERIDAN-RD.—A sunny outside rm. in the beaut. apt. of a married couple, for a business man willing to pay for a real home.

HUBON, E., 224—SINGLE AND DBLE RMS., elec., steam; ex. table; walk. distance to loop; suit. for 2 or more gen.

KENMORE, 4740—TO RENT—DESIRABLE rm. suit. for 1 or 2, with board; priv.; Wilson exp.

KENMORE, 4236—TWO VERY DES. LARGE rooms; ex. meals; Wil. ex. L. V. 6129.

KENMORE, 4657, 1ST—BEAU. FRT. RMS., pri. lav.; ex. home table; Wil. ex. Edge. 6003.

BOARD AND LODGING—NORTH.

MAGNOLIA, 4816—NICELY FURNISHED rooms, also rear suites, with bath; private porch; home cooking; attractive location, near Wilson ex.; reasonable rates. Sun. 1831.

ROGERS PARK, RM. AND BOARD, RESIdence, all conv. Home cooking. R. P. 4407.

SHERIDAN, 4932—MAR. COUPLES CAN find espec. des. home, everything first class; $65 mo., sing. rm., incl. bd., $8.50.

SHERIDAN-RD., 915, THE GRACELAND — Suites and single rooms; private baths; a real home; excellent table. Graceland 7370.

SHERIDAN, 4234—RMS., SGL. AND DBL., pri. bath; good home; responsible people.

SHERIDAN-RD., 4806, 1ST—VERY DESIRable rms. with board; reas. Edg. 0296.

FOR OPPORTUNITIES OF SETTLEMENT residence, comfortable and economical, address P L 575, Tribune.

BOARD AND LODGING—WEST.

ADAMS, 1925—CHRISTIAN HOME FOR young women; $4 and $5 per week.

ARTHINGTON-ST., 3210, COR. KEDZIE—Rooms, $2.60 to $4; swimming and gym. Included; newly equipped dining room; meals ½ loop price. Y. M. C. A. Garfield 3800.

ASHLAND, S., 110—PLEASANT FRONT R. with alcove, for 2 or 4.

HOTELS.

The St. George

ON THE MIDWAY

BLACKSTONE & 60TH-ST.

Midway 5756.

What It Means to You.

Every Desire Fulfilled.

The most advanced ideas in modern architecture and design have all been embodied in this

PREFERRED HOME

Every model of convenience. Consists of a SPACIOUS LIVING ROOM, cabinet, wall bed, kitchenette, screened sleeping porch with awning, and PRIVATE BATH.

Luxurious lounging rooms, lobby parlors, and dining rooms at the service of guests at all times.

European, $45 to $60 per month. American, $25 to $30 per week, family of two.

LAKOTA HOTEL

Michigan-blvd. and 30th-st.

EUROPEAN PLAN.

RESIDENTIAL AND TRANSIENT.

250 LARGE, BEAUTIFUL ROOMS ARRANGED SINGLY OR EN SUITE, WITH LUXURIOUS PRIVATE BATHS AND EVERY MODERN CONVENIENCE AT ATTRACTIVE RATES

POPULAR PRICED CAFE

INSPECTION INVITED

"THE TYSON"

4257-59 GRAND-BLVD.

DELIGHTFULLY LOCATED.

HIGH CLASS APARTMENT HOTEL, WITHIN 10 MINUTES RIDE OF WASHINGTON AND JACKSON PARKS, MIDWAY AND CHICAGO UNIVERSITY, 20 MINUTES FROM THE "L" EXPRESS; 15 MINUTES DOWNTOWN.

Suites, 1, 2, 3, 4, 5, 6 rooms, completely furnished, including linen and silver; each apartment has large living room, kitchenette, private bathroom, wall bed, gas range, ice box, telephone, elevator and janitor service. Single suites, $12 week, $40 to $50 month; 2 room suites, $55 month; several 5 and 6 room suites, $65 month up.

Phone Oakland 2904.

Drexel Arms

200 ROOMS.

FINEST BOULEVARD LOCATION.

Large, handsomely appointed rooms with private baths FOR TWO PEOPLE, $1.75 AND $2 A DAY. Single room with bath, only $1.25 a day. Every modern convenience; 15 minutes from center. Cottage Grove cars to door; elevated and 111. Central 2 blocks. Phone Drexel 9573. CAFE THE BEST. MODERATE PRICES. DREXEL AND OAKWOOD-BLVDS.

CLARENDON BEACH HOTEL.

WILSON-AV., AT THE LAKE.

Newest North Shore hotel; all rooms outside; 2 rooms, bath, $2 per day; beautiful furnishings and equipment; spacious lobby, parlor, and ballroom; 18 minutes to loop, W. C. bus. Rooms $9 per week, monthly $35 up. Accessible for world's series; concessions on leases. Popular price cafe. PHONE SUNNYSIDE 4700.

NOW OPEN.

GREYSTONE MANOR HOTEL,

Oakwood-blvd. and Lake Park-av., overlooking the lake, American and European plan. Open day and night. $3.50 per week, room and board, $5 to $16 per wk. Room with board, $12 to $19 per wk. Home cooking. First class service. Excellent transportation. Phone Kenwood 8500.

MOST EXCLUSIVE hotel on North Shore; just completed; every room with bath; single or en suite with private porches, large beautiful lawn; on Wilson-av. sta. N. W. El., 18 min. to loop; two blocks from lake.

HOTEL GRASMERE. European. 4621 Sheridan-rd. Ravenswood 3701.

COLONIAL HOTEL.

HOTEL HAYES AND ANNEX. 64th & University-av. Popular priced Fam. ily hotel. Rates $8.50 to $14 per week. AMERICAN PLAN. Ph. Hyde Park 4400.

6325 Kenwood-av. Phone Hyde Park 1076. Rates $5 per week. EUROPEAN PLAN. Under management of Fay Bros.

HOTEL PLYMOUTH. 4700 Broadway. Edgewater 9200.

MODERN, FIRE proof; 18 minutes to loop; near beaches. Block from Lincoln station. Single, 2, 3, and 4 room suites, with bath. Phone Lake View 9700.

EASTWOOD HOTEL. EUROPEAN. 4644 Sheridan-rd. Edgewater 3197.

HOMELIKE HOTEL. MOST HOMELIKE hotel on North Shore. Private baths; special bachelor apts. Also furnished housekeeping apts. N. W. "L" station. Low rates.

TO RENT—1, 2, AND 3 RM. SUITES, 801-5 DREXEL SQUARE-BLVD. VERY HIGH GRADE FIREPROOF BLDG. AGENT ON PREMISES.

M. B. MORAN & CO., 8 S. DEARBORN-ST. RAND. 6840.

HOTEL MELBOURNE, 4025 N. Racine-av. Sunnyside 5000.

100 LARGE OUTSIDE rms., each with bath and phone. Perfect service. Excellent cafe. One block west Wilson L sta., 18 min. loop.

HOTEL BENT MERE, 601 DIVERSEY-PKY. PHONE DIVERSEY 2810.

NEW MOD. ROOMS, single or en suite, with or without bath. Phone in every room. Best transportation. $4.50 and up per wk.

HOTEL EUCLID.

6733 Stony Island-av. Large com. rooms; bath; phone; $25 month, $8 week. Phone Blackstone 97 or 08.

HOTEL HARMONIA, 3000 Indiana-av. Phone Calumet 6200. European plan. All conveniences. Hot and cold water and private or detached baths all rooms. Rates $1 to $1.50 per day; $5 and up per week. The best hotel value.

BEST PLACE TO STOP. CHICAGO HOTEL. 50c PER DAY—SPECIAL—$2.50 WEEK. 22 S. Clark-st. Close to Madison-st.

BRADFORD HOTEL, MICHIGAN-AV., COR. 30th-st.—200 steam heated rooms; phone, e. light; courteous serv.; $3-$8 week; office, restaurant, reading and reception rooms facing 125 feet on Michigan-blvd., main floor.

THE ARCOLA, 3800 LAKE PARK-AV. PHONE DREXEL 3568. High class family hotel, overlooking the lake; 10 minutes to loop; all rooms newly decorated and refinished; meals unexcelled.

5020 MICHIGAN. DREXEL 7090.

HOTEL LYON. 1 to 3 room suites; telephone and running water in all rooms. American plan, $12 and up; European plan, $7 and up.

HOTEL MAEBURNE. American and European plan. Special rates by week. 7905 Bosworth-av. Rogers Park 9870. 2 blks. east Howard terminal.

HOTEL HUNTINGTON, 649 E. 37TH-ST., fronting Ellis Pk. Newly furn., run. water; phones; table unexcelled; American plan, $8.50-$13 single, $16-$20 double. Doug. 6461.

JACKSON PARK TAVERN, 67TH-ST. AND Cornell-av.—Outside room with private bath $27.50 a month; good transportation. Blackstone 2261 and 2262.

HOTEL TUDOR, S. E. COR. CASS AND ERIE —Exclusive family hotel, in quiet neighborhood; electric light, steam heat, hot water, elev. serv.; reas. rates; references. Sup. 4790.

HOTEL PRINCE, 510 S. DEARBORN-ST., 1½ blocks north of Dearborn sta.—$2.50 to $5 weekly; 50c to $1.50 daily; newly furnished.

LINCOLN APTS., 1648 LUNT, ROGERS PK. —Hskpg. suites, $25 mo. up; rm., Murphy bed, bath. Am. plan, $10 wk. up. R. P. 900.

KENWOOD HOTEL.—MAID, ELEVATOR, and bellboy service. Cafe in building. Tel. OAKLAND 1600.

WISCONSIN HOTEL, OPP. LINCOLN PARK, 226 Wisconsin-st. Permanent and transient; 15 min. to loop. Lincoln 1343.

YOU'LL LIKE WEAVER'S HOTEL. COZY mod.; 2 min. N. W. L. 1016 Wilson. Edg. 2464.

BOARD WANTED.

BOARD—NORTH OR SOUTH, LIGHT RM. near ex.; $12 week; refined young couple employed; give all details. Address O 413. Tribune.

BOARD—LADY AND CHILD DESIRE ROOM and board in refined Jewish family; North Side preferred. Ph. Wellington 7675.

ROOMMATES.

ELLIS-AV., 5461, NR. CHGO. UNIV.—BACH. wants resp. man share 4 rm. apt.; reas. A. Byrne. H. P. 8338, or 105 W. Monroe. Rand. 3234.

FORTY-SEVENTH-ST., E., 833, 2D APT.—Young lady wishes congenial young lady to share 6 room, newly furn. apt. Kenwood 8783.

BUS. LADY WISHES TO SHARE APT. WITH lady nr. Garf. Pk. Address F T 173, Tribune.

LADY WILL SHARE 4 ROOM APT. WITH lady or married couple; good trans. Ravenswood 1847, evenings.

TO RENT—HOUSES—SOUTH.

TO RENT—

Detached 12 room residence with 3 baths, steam heat

4732 Dorchester-av., cor. Kenwood Park-pl., 75 ft. of ground, lawns, trees and shrubberry; large veranda; rent $85.

W. K. YOUNG & BRO., KENWOOD OFFICE 63d and Kimbark-av. Ph. Hyde Park 1147

47th and Lake Park-av. Ph. Oakland 1147

TO RENT—3642 MICHIGAN-AV.—3 story granite residence, 18 rooms, 4 bathrooms. Steam heat. Rent $150.

FRANK H. LANG, BANK FLOOR, 40 N. DEARBORN-ST. COR. WASHINGTON.

TO RENT—1502 E. MABQUETTE-RD. 6 6611 Modern ten room house; steam heat. Will decorate to suit; $50.00. JOHN E. COLNON & CO., 72 W. Washington-st. Central 318.

TO RENT—HOUSES—NORTH.

TO RENT—8 ROOM HOUSE; $40; FURnace heat; lot 35x165; best condition; near Clark-st. and "L." 4720 N. Ashland-av.

TO RENT—3168 BROADWAY NEAR BRICE, house, six rooms and bath. $17.50.

TO RENT—11 ROOM HOUSE; STEAM plant; walking dist. 908 N. State-st.; $50.

TO RENT—116 E. OHIO-ST., FOR HOUSE or store. W. H. Bush, 38 S. Dearborn-st.

TO RENT—HOUSES—NORTHWEST.

TO RENT—MODERN 6 RM. COTTAGE, $18; garden. 4604 W. Waveland-av. Milwaukee-av. cars to Kenton. Ph. Irving Pk. 7001.

TO RENT—HOUSES—SUBURBAN.

TO RENT—ALL VAC. OR FUR. WILMETTE homes from $35-$45-$65-$100 per mo. See Paul Schroeder & Co., end L. Wilmette.

TO RENT—FURNISHED HOUSES.

TO RENT—HIGH GRADE FURNISHED house, and apartments, near lake and park; $125 to $800 per mo. Winter season.

J. FLOYD, 35 N. Dearborn-st.

TO RENT—ATTRACTIVE 8 ROOM HOUSE in Evanston, artistically furnished; excellent location; for winter months or year; Address O 69, Tribune.

TO RENT — FURNISHED TO MAY 1ST, east and so. front house in Kenwood, 11 r.; sunshine in every room; steam ht., 3 baths; elec. lt.; nicely furn. Address O 330, Tribune.

TO RENT—HIGHLAND PARK—FURNISHED bungalow, well located, 8 rooms, bath, large sleeping porch and sun parlor. Phone Haymarket 7210.

TO RENT—MODERN FURNISHED OR UNfurnished 9 room residence; very fine proposition. Oakwood, nr. 44th. A. E. WESTMAN, 139 N. Clark.

TO RENT—FURNISHED, 10 ROOM HOUSE, two baths, hot water heat. Box 204, Lake Bluff, Ill. Phone Lake Bluff 862.

TO RENT—2 rm. suite; furnace ht. Will rent all or part. 434 E. 41st-st. Oakland 5913.

TO RENT—FURNISHED 8 ROOM HOUSE during winter months. 527 Clinton-av., Oak Park.

TO REN

TO RENT—MISCELLANEOUS.

TO RENT — BUILDINGS, STORES, AND WELLS & FRANKENSTEIN, 110 S. Dearborn.

TO RENT—WAREHOUSE SPACE—5 MIN. from loop. Switch track in bldg. Call Tel. Oakland 3688.

WANTED—YOU ARE IN THE MARKET for stores or floors, write us. HOWARD & CO., 29 S. La Salle-st.

STORE AND OFFICE FIXTURES.

COMPLETE CAFETERIA EQUIPMENT FOR sale: pottery, three urns, electric potato peeler, dishwasher, steam cooker, double hanging meat blocks, one 18 ft. counter investigate. Address Y 97, Tribune.

FOR SALE—ONE PROF. ROACH AND WIFE, 69 W. Washington-st. Phone Main 2043.

FOR SALE—ROGERS PARK, 7 RM. HOME, BARGAIN; exclusive residence neighborhood; h. w. heat; large living and breakfast rm.; TO BE SOLD; investigate quick. E. SUPERWALKER, 1535 Jarvis-av. R.P. 697.

FOR SALE—$350 CASH, BAL. EASY terms—9 rm. brick, furn. ht.; 3 blks. from Lincoln Pk. nr. Fullerton; price $4,500. Ph. Main 103

FOR SALE—BUNGALOWS, BEAUTIFUL, 5 and 6 rooms; easy terms; will accept Liberty bonds. Montrose car to Campbell-av., walk south 3 blocks to 2548 Aubert-av. See Mr. TURNGREN.

FOR SALE—GREAT SACRIFICE. 9 ROOM modern brick residence and garage, 50 ft. lot, on restricted street, east of Sheridan-rd., Edgewater; price, $10,500; terms to suit. A. E. WESTMAN, 130 N. Clark-st.

FOR SALE—$500 CASH, $25 MONTHLY buys Rogers Park 7 rm. home; hot water heat; large lot. WM. ZELOSKY, 3553 N. Western-av.

FOR SALE—2 HIGH GRADE BARGAINS. see adv. under classification "Suburban North." BROOMELL BROTHERS.

HOUSES—NORTHWEST SIDE.

FOR SALE—$100 CASH, BALANCE $15 per month, buys new 6 room house on garden tract; inside city limits, close to car line, 5c fare; price $1,950. This house will rent for $15 per month. Act quickly. TULL-ALMINDSON & CO. Ran. 6799. 137 N. Dearborn-st.

FOR SALE—W. IRVING PARK. 5 room bungalow; everything modern; furnace heat; wide lot; very desirable neighborhood; price $3,500; $200 cash bal. like rent. PISCHEL & SONS, 4017 Milwaukee-av. Irving 372.

FOR SALE—$3,750 BUYS 3 FLATS, UNheated, rented for $516; in fine condition; good neighborhood; terms. Address F T 253, Tribune.

FOR SALE—3 FLAT BUILDING NEAR Jackson Park and I. C. R. R.; rents $1,770; mortgage $4,500; price $13,000. Phone Midway 9600.

FOR SALE—PRAIRIE-AV., NR. 33D-BLVD. 3 apts., rents $1,329; price $8,000; decided bargain. Address T E 524, Tribune.

FOR SALE—SEE SUN. TRIBUNE, OCT. 14, p. 5. S. E. cor. Ashland-av. & 39th, west; moving Calif. E. BADGER, owner, Niles, Mich.

APARTMENTS—NORTH SIDE.

FOR SALE—ELEGANT 6 APT. BLDG. OF 5 large 6 rooms and sun parlor each; 2½ yrs. old; most wonderful location, adjoining it is on exclusive residential street, between Junior-terr. and Bittersweet-pl.; rental $4,140 clear; will sell at once for $39,000. This is $5,000 less than what it cost; must take cash; terms suitable. Address E T 59, Tribune.

FOR SALE—OR TRADE—NEW 15 APT. bldg., all rented; income $8,100. Birchwood district, near the lake. L. C. BOUCHARD, 815 Schiller Bldg.

FOR SALE — 3647-49 PINE GROVE-AV. high grade 6 apartments, 48 rooms, sun parlors, two baths, rents $5,160; price $45,000; mtge. $22,000. W. E. PRENDERGAST, 1140 Farwell-av. R. P. 6134.

FOR SALE—NEW OWNER'S MODERN TWO brick and garage, 5-5 room, sun porches, for $6,900, worth $7,500; eq. $1,543; income $66; payments including int., $50; leaving city. F. HELL, 3307 Pensacola-av.; 35-hr. av.

FOR SALE—BARGAIN. 6 flats, nr. lake and Argyle sts.; sun p.; garages; 60 ft. lot. Rent $5,280. Mtg. to suit. Want cash. No brokers. Address F K 69, Tribune.

FOR SALE—ROGERS PARK 3 FLAT, IN Jesuit parish, 1 blk. from "L" sta., 5 rooms each, private front and rear porches. For quick sale, no trade, price $11,750. WALTER J. BECKER, 1509 Devon-av.

FOR SALE OR EXCHANGE—ROSEMONT, near Glenwood, new 6 flat; rent $3,600; mtge. $14,000; cash price $27,500. H. H. BANFORD & CO., 40 N. Dearborn-st.

FOR SALE—APARTMENT BLDGS., NEAR Sheridan-rd. and lake; will exchange. JOHN T. COGGILL, 58 W. Washington.

FOR SALE—3 FLAT; NEW; "MODERN; steam; priv. porches. 1254 Loyola. Rogers Pk.; only $10,500; terms. Sunnyside 3555.

FOR SALE—3 APT., 5 ROOMS AND SUN parlor, each; rent $1,440; price $14,500. Address F N 208, Tribune.

FOR SALE—$500 CASH, BAL. MO.; MODern 2 flat brick, 5 and 6 rooms; furnace heat; $6,300. BECK, 3930 N. Robey.

APARTMENTS—N. W. SIDE.

FOR SALE—SLAUGHTER, 2-FLAT BRK. IN Portage Park, 6 rms., stm. ht., sun parlors; worth $8,500; will sell this week for $6,750. ADLER & CO., 140 S. Dearborn.

FOR SALE—4838 BELDEN TWO FLAT, $4,750; terms. First flat vacant. Owner.

APARTMENTS—WEST SIDE.

FOR SALE—$5,000 CASH BUYS $12,000 clear 3 story stone front bldg. and brk. cottage, stove h., 3 flts. and str. L. Harwig, Calumet 994.

BUSINESS PROPERTY—SOUTH.

FOR SALE—OR RENT—TWO STORY AND basement brick store and manufacturing property, located at northwest corner of 35th and 40th-sts.; lot 4x1x5 ft.; buildings 4x8 0 ft.; hardwood finish; steam heat; electric light; private switch track; ideal for light manufacturing business; will sell at a bargain on easy terms or rent to reliable party.

FOR SALE—BY OWNER; 2 UP TO DATE buildings; business and flat; fully rented; income $1,750.00 yr., and 80 feet vacant front, 75th-st., price $49,000, or best offer; $10,000 cash needed; rest on loan. JAMES A. LENTON, 6705 S. Halsted-st. Ph. H. P. 1759.

FOR SALE—5907 WENTWORTH-AV., ADJ. "L" and car. 59th-st., large store, flat, and barn; rent $65 mo.; only $5,250; easy terms. $2,500 cash. Owner, 5906 Wentworth-av.

FOR SALE—SEE SUN. TRIBUNE, OCT. 14, p. 5. S. E. cor. Ashland-av. & 39th, west; moving Calif. E. BADGER, owner, Niles, Mich.

APARTMENTS—SOUTH SIDE.

FOR SALE—ELEGANT 6 APT. BLDG. OF 5 large 6 rooms and sun parlor each; 2½ yrs. old; most wonderful location, adjoining it is on exclusive residential street, between Junior-terr. and Bittersweet-pl.; rental $4,140 clear; will sell at once for $39,000. This is $5,000 less than what it cost; must take cash; terms suitable. Address E T 59, Tribune.

FOR SALE—OR TRADE—NEW 15 APT. bldg., all rented; income $8,100. Birchwood district, near the lake. L. C. BOUCHARD, 815 Schiller Bldg.

FOR SALE — 3647-49 PINE GROVE-AV. high grade 6 apartments, 48 rooms, sun parlors, two baths, rents $5,160; price $45,000; mtge. $22,000. W. E. PRENDERGAST, 1140 Farwell-av. R. P. 6134.

FOR SALE—SACRIFICE 2 LOTS, BARTlett's Greater Chgo., $500 equity for $300; terms. Address O 443, Tribune.

FOR SALE—55 FT. ON PAXTON-AV., NR. Jackson Park; $1,400 cash down. DOOLEY, 6725 Stony Island-av., Rm. 1.

VACANT—SOUTHWEST SIDE.

FOR SALE—50 FT. 63D-ST., NR. CALIFORNIA-AV., $2,000 cash and easy payments gets my contract at old price. Marquette Manor, 63rd-av. lot, 30x125; only $750, $10 a month. [C.] WM. A. BOND & CO., 25 N. Dearborn-st.

FOR SALE—CORNER, 2½ ACRES, 331X334 ft.; owner will sacrifice for $700 per acre, including property on which is situated the Southwest Side and is worth $1,500 per acre; ¼ cash required, balance monthly. Address O 392, Tribune.

FOR SALE—GREATEST BARGAINS IN Chicago—30 ft. lots with improvements, adjoining city park, $279. WILLIAM D. MURDOCK & CO., 17 N. La Salle-st.

VACANT—NORTH SIDE.

FOR SALE—BIG MONEY MAKER; EXCLUsive North Shore apartment vacant; at "L" and lake; $40 to $60 per ft.; profits sure; terms $200 down, $20 monthly; buy now. Address E X 216, Tribune.

FOR SALE—N. CLARK-ST. BUSINESS CORner, near Wilson; very desirable for garage location; price low for quick sale. Address F A 312, Tribune.

FOR SALE—345 FT. COR., N. EVANSTON; sewer, sidewalk, and street paved; 2 blks. to N. W. R. R. sta. and street car; price $30 per ft. Terms to suit. WM. ZELOSKY, 3553 N. Western-av.

FOR SALE—330 A DAY BUYS CHOICE 33 ft. N. Side lot. Write or call today. ELLIS & MORRIS, Conway Bldg. Main 888.

VACANT—NORTHWEST SIDE.

FOR SALE—BEST BARGAIN IN CHICAGO; 100x125; blocks from car line; 5c fare to downtown; cement sidewalks, water, and main sewer; $620; $100 cash, balance time, if desired; 5% discount for cash. Address B K 189, Tribune.

VACANT—WEST SIDE.

FOR SALE—50X157 FOOT LOT ON PROMInent exclusive double drive boulevard, North Oak Park; $40 a foot; terms. Address F K 563, Tribune.

REAL ESTATE—MFG. PROPERTY.

FOR SALE — FACTORY NEAR WESTERN Electric Co., 30,000 sq. ft. ground and 7,000 ft. floor; price $17,000; terms to suit. WM. A. BOND & CO., 25 N. Dearborn-st.

FOR SALE—14,500 SQ. FT. AT COTTAGE Grove-av. and 24th-st.; light on all sides; good for auto station, etc.; reasonable price. MARK LEVY & BRO., 29 S. La Salle-st.

FOR SALE—BARGAIN, MFG. COR., CLOSE in West Side, 12,500 sq. ft. Must sell to divide interests. WM. H. MULHOLAND & SON, 30 N. La Salle-st.

FOR SALE — MFG. SITES AND BLDGS. with switch and dock, all parts of city. CALLISTUS S. ENNIS & CO., 79 W. Monroe.

FOR SALE—SEE SUN. TRIBUNE, OCT. 14, p. 5. S. E. cor. Ashland-av. & 39th, west; moving Calif. E. BADGER, owner, Niles, Mich.

FOR SALE—BARGAIN—FACTORY BUILDing, 4,500 sq. ft., light on 4 sides; terms. 2316 N. Halsted.

FOR SALE—MFG. SITES, LARGE AND small, with and without switch; some with bldgs. W. A. BOND & CO., 25 N. Dearborn.

FOR SALE—WIDOW MUST SELL AUSTIN flat, 6 rms., bath, hot water heat, garage; $11,000; terms. 5100 Central-av.

FOR SALE—OR EXCHANGE—RESEMONT, new 6 flat; rent $3,600; mtg. $14,000; cash price $27,500. H. H. BANFORD & CO., 40 N. Dearborn-st.

FOR SALE—APARTMENT BLDGS., NEAR Sheridan-rd. and lake; will exchange. JOHN T. COGGILL, 58 W. Washington.

FOR SALE—3 FLAT; NEW; "MODERN; steam; priv. porches. 1254 Loyola, Rogers Pk.; only $10,500; terms. Sunnyside 3555.

FOR SALE—3 APT., 5 ROOMS AND SUN parlor, each; rent $1,440; price $14,500. Address F N 208, Tribune.

FOR SALE—$500 CASH, BAL. MO.; MODern 2 flat brick, 5 and 6 rooms; furnace heat; $6,300. BECK, 3930 N. Robey.

APARTMENTS—N. W. SIDE.

FOR SALE—SLAUGHTER, 2-FLAT BRK. IN Portage Park, 6 rms., stm. ht., sun parlors; worth $8,500; will sell this week for $6,750. ADLER & CO., 140 S. Dearborn.

FOR SALE—4838 BELDEN TWO FLAT, $4,750; terms. First flat vacant. Owner.

APARTMENTS—WEST SIDE.

FOR SALE—$5,000 CASH BUYS $12,000 clear 3 story stone front bldg. and brk. cottage, stove h., 3 flts. and str. L. Harwig, Calumet 994.

BUSINESS PROPERTY—SOUTH.

FOR SALE—OR RENT—TWO STORY AND basement brick store and manufacturing property, located at northwest corner of 35th and 40th-sts.; lot 4x1x5 ft.; buildings 4x8 0 ft.; hardwood finish; steam heat; electric light; private switch track; ideal for light manufacturing business; will sell at a bargain on easy terms or rent to reliable party.

FOR SALE—BY OWNER; 2 UP TO DATE buildings; business and flat; fully rented; income $1,750.00 yr., and 80 feet vacant front, 75th-st., price $49,000, or best offer; $10,000 cash needed; rest on loan. JAMES A. LENTON, 6705 S. Halsted-st. Ph. H. P. 1759.

FOR SALE—5907 WENTWORTH-AV., ADJ. "L" and car. 59th-st., large store, flat, and barn; rent $65 mo.; only $5,250; easy terms. $2,500 cash. Owner, 5906 Wentworth-av.

BUSINESS PROPERTY—NORTH.

FOR SALE—BARGAIN; PUBLIC GARAGE bldg., in good location; rents $2,400; 10 yr. lease; $20,000; only $6,500 required; make 9% on money invested. Owner. Address O 407, Tribune.

FOR SALE—PRIV. GARAGE SYSTEM AND business property income $9,000 annually; bldg. expenses $2,500; the best real estate buy in Chicago. Address O 454, Tribune.

FOR SALE—BARGAIN, BUSINESS PROPerty Wilson-av. district. Can be made to pay 40%. Address G A 311, Tribune.

BUSINESS PROPERTY—N. W.

FOR SALE—TO CLOSE AN ESTATE, IMproved Southwest corner North-av. and Leavitt-st. Lot 50x172. Address F P 240, Tribune.

HOUSES—SOUTH SIDE.

FOR SALE—7408 SOUTH SHORE-DR. IN WINDSOR PARK.

Strictly modern home, 8 large and light rooms; screened-in front and rear porches, etc. For personal reason owner will sell cheap.

BURHANS, ELLINWOOD & CO., 3000 E. 79th-st. 25 N. Dearborn-st.

FOR SALE—WE ARE COMPELLED TO close out at once the last one of the most wonderful value in high grade brick bungalows in the great So. Shore, nr. lake, I. C., s. cars, and private bus; 6 rms., tiled bath and shower, S. P. & S. P., on high lot. Occupant of 7923 or 7933 next door will show any time, or call owner, Oakland 1693.

FOR SALE — EXCLUSIVE KENWOOD RESIdence district. Modern stone front house, taken under foreclosure; 10 large, light rooms; steam heat; electric light; deep lot. Sacrifice, $5,000; easy terms. Widdicombe. E. E. BALDWIN & CO., 3450 Indiana-av.

FOR SALE — NON-RESIDENT BANK AUthorizes us to obtain best cash offer for 6732 Langley-av., 9 room brick house; rent $35 mo.; no mtg. MARK LEVY & BRO., Marquette Bldg.

FOR SALE—INDIANA-AV., NEAR 36TH-st., 10 room stone front residence, with garage; sacrifice price, $3,500; easy terms; worth $5,000. Widdicombe. E. E. BALDWIN & CO., 3450 Indiana-av.

FOR SALE—6946 PERRY-AV., MODERN home, cheap; easy terms account leaving city; lot 50x175 (small farm), 9 rms., elec. lt., 1st class condition; good garage; beautiful yard. See it today. Ph. Wentworth 637.; tiful yard. See it today. Ph. Wentworth 637.;

FOR SALE—HIGH CLASS RESIDENCES and choice vacant at low prices and convenient terms. FRANK J. BENNETT, 67th-st. and Jeffery-av. Phone Midway 1387.

FOR SALE — COTTAGE, 5 ROOMS, ALL modern improvements, steam heat, electric light, etc. 7538 Dante-av. Inquire at 7534 Dante-av. Telephone Central 8856.

FOR SALE—7 RM. FRAME HOUSE, 2 STY. barn; 5447 W. 62d-st. Taken in trade. Will sell at a very low figure. Open for inspection at any time.

FOR SALE—BEST $4,500 FRAME CHANCE. 7804 Lowe; 8-rm. modern; furnace; garage; big lot. JOHN H. GAY, 7057 Wentworth. Stew. 7893.

FOR SALE—SNAP IN KENWOOD DWELlings, 8 or 10 rooms. SCHENDORF & BOENICKE, 947 E. 47th-st. Kenwood 1610.

FOR SALE—$2,250, $20 PER MO., 6 RM. cottage, 401st-st. South Chicago. Owner, Address P L 405, Tribune.

FOR SALE—BARGAIN, 9 ROOM HOUSE; good reason selling. 1445 E. 65th-pl. Phone Hyde Park 6489.

FOR SALE—S. WINCHESTER-AV., FINE 6 rm. brick; steam heat; bargain; $35 per mo. Owner. Address D H 178, Tribune.

HOUSES—SOUTHWEST SIDE.

FOR SALE—$25 OR $50 CASH, BALANCE $10 monthly; buys 1/4 or ½ acre chicken farm; new buildings; 5 ct. fare. Room 1629 Ashland Block.

REAL ESTATE FOR SALE.

HOUSES—NORTH SIDE.

FOR SALE—THE GARDEN OF REAL CALIfornia bungalows in West Ravenswood; nr. L; 150 built, all different; $4,500 upward; terms. Office, Wilson and Monticello-avs. Take Montrose or Lawrence car to Monticello. Phone Irving 991.

FOR SALE—ROGERS PARK, 7 RM. HOME, BARGAIN; exclusive residence neighborhood; h. w. heat; large living and breakfast rm.; TO BE SOLD; investigate quick. E. SUPERWALKER, 1535 Jarvis-av. R.P. 697.

FOR SALE—$350 CASH, BAL. EASY terms—9 rm. brick, furn. ht.; 3 blks. from Lincoln Pk. nr. Fullerton; price $4,500. Ph. Main 103

FOR SALE—BUNGALOWS, BEAUTIFUL, 5 and 6 rooms; easy terms; will accept Liberty bonds. Montrose car to Campbell-av., walk south 3 blocks to 2548 Aubert-av. See Mr. TURNGREN.

FOR SALE—GREAT SACRIFICE. 9 ROOM modern brick residence and garage, 50 ft. lot, on restricted street, east of Sheridan-rd., Edgewater; price, $10,500; terms to suit. A. E. WESTMAN, 130 N. Clark-st.

FOR SALE—$500 CASH, $25 MONTHLY buys Rogers Park 7 rm. home; hot water heat; large lot. WM. ZELOSKY, 3553 N. Western-av.

FOR SALE—2 HIGH GRADE BARGAINS. see adv. under classification "Suburban North." BROOMELL BROTHERS.

HOUSES—NORTHWEST SIDE.

FOR SALE—$100 CASH, BALANCE $15 per month, buys new 6 room house on garden tract; inside city limits, close to car line, 5c fare; price $1,950. This house will rent for $15 per month. Act quickly. TULL-ALMINDSON & CO. Ran. 6799. 137 N. Dearborn-st.

FOR SALE—W. IRVING PARK. 5 room bungalow; everything modern; furnace heat; wide lot; very desirable neighborhood; price $3,500; $200 cash bal. like rent. PISCHEL & SONS, 4017 Milwaukee-av. Irving 372.

FOR SALE—$3,750 BUYS 3 FLATS, UNheated, rented for $516; in fine condition; good neighborhood; terms. Address F T 253, Tribune.

FOR SALE—3 FLAT BUILDING NEAR Jackson Park and I. C. R. R.; rents $1,770; mortgage $4,500; price $13,000. Phone Midway 9600.

FOR SALE—PRAIRIE-AV., NR. 33D-BLVD. 3 apts., rents $1,329; price $8,000; decided bargain. Address T E 524, Tribune.

FOR SALE—SEE SUN. TRIBUNE, OCT. 14, p. 5. S. E. cor. Ashland-av. & 39th, west; moving Calif. E. BADGER, owner, Niles, Mich.

APARTMENTS—NORTH SIDE.

FOR SALE—ELEGANT 6 APT. BLDG. OF 5 large 6 rooms and sun parlor each; 2½ yrs. old; most wonderful location, adjoining it is on exclusive residential street, between Junior-terr. and Bittersweet-pl.; rental $4,140 clear; will sell at once for $39,000. This is $5,000 less than what it cost; must take cash; terms suitable. Address E T 59, Tribune.

FOR SALE—OR TRADE—NEW 15 APT. bldg., all rented; income $8,100. Birchwood district, near the lake. L. C. BOUCHARD, 815 Schiller Bldg.

FOR SALE — 3647-49 PINE GROVE-AV. high grade 6 apartments, 48 rooms, sun parlors, two baths, rents $5,160; price $45,000; mtge. $22,000. W. E. PRENDERGAST, 1140 Farwell-av. R. P. 6134.

FOR SALE—SACRIFICE 2 LOTS, BARTlett's Greater Chgo., $500 equity for $300; terms. Address O 443, Tribune.

FOR SALE—55 FT. ON PAXTON-AV., NR. Jackson Park; $1,400 cash down. DOOLEY, 6725 Stony Island-av., Rm. 1.

VACANT—SOUTHWEST SIDE.

FOR SALE—50 FT. 63D-ST., NR. CALIFORNIA-AV., $2,000 cash and easy payments gets my contract at old price. Marquette Manor, 63rd-av. lot, 30x125; only $750, $10 a month. [C.] WM. A. BOND & CO., 25 N. Dearborn-st.

FOR SALE—CORNER, 2½ ACRES, 331X334 ft.; owner will sacrifice for $700 per acre, including property on which is situated the Southwest Side and is worth $1,500 per acre; ¼ cash required, balance monthly. Address O 392, Tribune.

FOR SALE—GREATEST BARGAINS IN Chicago—30 ft. lots with improvements, adjoining city park, $279. WILLIAM D. MURDOCK & CO., 17 N. La Salle-st.

VACANT—NORTH SIDE.

FOR SALE—BIG MONEY MAKER; EXCLUsive North Shore apartment vacant; at "L" and lake; $40 to $60 per ft.; profits sure; terms $200 down, $20 monthly; buy now. Address E X 216, Tribune.

FOR SALE—N. CLARK-ST. BUSINESS CORner, near Wilson; very desirable for garage location; price low for quick sale. Address F A 312, Tribune.

FOR SALE—345 FT. COR., N. EVANSTON; sewer, sidewalk, and street paved; 2 blks. to N. W. R. R. sta. and street car; price $30 per ft. Terms to suit. WM. ZELOSKY, 3553 N. Western-av.

FOR SALE—330 A DAY BUYS CHOICE 33 ft. N. Side lot. Write or call today. ELLIS & MORRIS, Conway Bldg. Main 888.

VACANT—NORTHWEST SIDE.

FOR SALE—BEST BARGAIN IN CHICAGO; 100x125; blocks from car line; 5c fare to downtown; cement sidewalks, water, and main sewer; $620; $100 cash, balance time, if desired; 5% discount for cash. Address B K 189, Tribune.

VACANT—WEST SIDE.

FOR SALE—50X157 FOOT LOT ON PROMInent exclusive double drive boulevard, North Oak Park; $40 a foot; terms. Address F K 563, Tribune.

REAL ESTATE—MFG. PROPERTY.

FOR SALE — FACTORY NEAR WESTERN Electric Co., 30,000 sq. ft. ground and 7,000 ft. floor; price $17,000; terms to suit. WM. A. BOND & CO., 25 N. Dearborn-st.

FOR SALE—14,500 SQ. FT. AT COTTAGE Grove-av. and 24th-st.; light on all sides; good for auto station, etc.; reasonable price. MARK LEVY & BRO., 29 S. La Salle-st.

FOR SALE—BARGAIN, MFG. COR., CLOSE in West Side, 12,500 sq. ft. Must sell to divide interests. WM. H. MULHOLAND & SON, 30 N. La Salle-st.

FOR SALE — MFG. SITES AND BLDGS. with switch and dock, all parts of city. CALLISTUS S. ENNIS & CO., 79 W. Monroe.

FOR SALE—SEE SUN. TRIBUNE, OCT. 14, p. 5. S. E. cor. Ashland-av. & 39th, west; moving Calif. E. BADGER, owner, Niles, Mich.

FOR SALE—BARGAIN—FACTORY BUILDing, 4,500 sq. ft., light on 4 sides; terms. 2316 N. Halsted.

FOR SALE—MFG. SITES, LARGE AND small, with and without switch; some with bldgs. W. A. BOND & CO., 25 N. Dearborn.

FOR SALE—WIDOW MUST SELL AUSTIN flat, 6 rms., bath, hot water heat, garage; $11,000; terms. 5100 Central-av.

REAL ESTATE—OAK PK., AUSTIN.

FOR SALE—SPECIAL BUILT STUCCO bungalow, hot water heat, $4,200. Terms to suit. Two large bedrooms and SLEEPING PORCH. Space for 2 more. Living rm. across front, fireplace and bookcases, five windows. South exposed dining rm.; tile bath. Piped for shower. Extra toilet in basement. Sealed fruit closet and coal bin. GARAGE. Drive to st. Lot 37½x125. Bargain. This almost new bungalow with h. w. heat and garage, $4,200, 3 blks. to L sta.

W. H. WRIGHT & CO., 5613 South-blvd., (near Lake and Central) Ph. Austin 683 or 684. Oak Pk. 833

FOR SALE—HULBERT BUNGALOWS $200 TO $400 CASH; $30 TO $35 MONTHLY BUILT ON HONOR.

All city conveniences; property restricted to good houses and people; 5c fare. Take Grand, Cicero, or Crawford-av. car, transfer west on Division-st. to Austin, walk 4 short blocks west. Write for booklet. THOMAS H. HULBERT, Lombard-av. and Division-st., Oak Park.

FOR SALE—WIDOW MUST SELL AUSTIN flat, 6 rms., bath, hot water heat, garage; $11,000; terms. 5100 Central-av.

FOR SALE—OR EXCHANGE—RESEMONT, new 6 flat; rent $3,600; mtg. $14,000; cash price $27,500. H. H. BANFORD & CO., 40 N. Dearborn-st.

FOR SALE—APARTMENT BLDGS., NEAR Sheridan-rd. and lake; will exchange. JOHN T. COGGILL, 58 W. Washington.

FOR SALE—3 FLAT; NEW; "MODERN; steam; priv. porches. 1254 Loyola, Rogers Pk.; only $10,500; terms. Sunnyside 3555.

FOR SALE—3 APT., 5 ROOMS AND SUN parlor, each; rent $1,440; price $14,500. Address F N 208, Tribune.

FOR SALE—$500 CASH, BAL. MO.; MODern 2 flat brick, 5 and 6 rooms; furnace heat; $6,300. BECK, 3930 N. Robey.

APARTMENTS—N. W. SIDE.

FOR SALE—SLAUGHTER, 2-FLAT BRK. IN Portage Park, 6 rms., stm. ht., sun parlors; worth $8,500; will sell this week for $6,750. ADLER & CO., 140 S. Dearborn.

FOR SALE—4838 BELDEN TWO FLAT, $4,750; terms. First flat vacant. Owner.

APARTMENTS—WEST SIDE.

FOR SALE—$5,000 CASH BUYS $12,000 clear 3 story stone front bldg. and brk. cottage, stove h., 3 flts. and str. L. Harwig, Calumet 994.

BUSINESS PROPERTY—SOUTH.

FOR SALE—OR RENT—TWO STORY AND basement brick store and manufacturing property, located at northwest corner of 35th and 40th-sts.; lot 4x1x5 ft.; buildings 4x8 0 ft.; hardwood finish; steam heat; electric light; private switch track; ideal for light manufacturing business; will sell at a bargain on easy terms or rent to reliable party.

FOR SALE—BY OWNER; 2 UP TO DATE buildings; business and flat; fully rented; income $1,750.00 yr., and 80 feet vacant front, 75th-st., price $49,000, or best offer; $10,000 cash needed; rest on loan. JAMES A. LENTON, 6705 S. Halsted-st. Ph. H. P. 1759.

FOR SALE—5907 WENTWORTH-AV., ADJ. "L" and car. 59th-st., large store, flat, and barn; rent $65 mo.; only $5,250; easy terms. $2,500 cash. Owner, 5906 Wentworth-av.

BUSINESS PROPERTY—N. W.

FOR SALE—TO CLOSE AN ESTATE, IMproved Southwest corner North-av. and Leavitt-st. Lot 50x172. Address F P 240, Tribune.

HOUSES—SOUTH SIDE.

FOR SALE—7408 SOUTH SHORE-DR. IN WINDSOR PARK.

Strictly modern home, 8 large and light rooms; screened-in front and rear porches, etc. For personal reason owner will sell cheap.

BURHANS, ELLINWOOD & CO., 3000 E. 79th-st. 25 N. Dearborn-st.

FOR SALE—WE ARE COMPELLED TO close out at once the last one of the most wonderful value in high grade brick bungalows in the great So. Shore, nr. lake, I. C., s. cars, and private bus; 6 rms., tiled bath and shower, S. P. & S. P., on high lot. Occupant of 7923 or 7933 next door will show any time, or call owner, Oakland 1693.

FOR SALE — EXCLUSIVE KENWOOD RESIdence district. Modern stone front house, taken under foreclosure; 10 large, light rooms; steam heat; electric light; deep lot. Sacrifice, $5,000; easy terms. Widdicombe. E. E. BALDWIN & CO., 3450 Indiana-av.

FOR SALE — NON-RESIDENT BANK AUthorizes us to obtain best cash offer for 6732 Langley-av., 9 room brick house; rent $35 mo.; no mtg. MARK LEVY & BRO., Marquette Bldg.

FOR SALE—INDIANA-AV., NEAR 36TH-st., 10 room stone front residence, with garage; sacrifice price, $3,500; easy terms; worth $5,000. Widdicombe. E. E. BALDWIN & CO., 3450 Indiana-av.

FOR SALE—6946 PERRY-AV., MODERN home, cheap; easy terms account leaving city; lot 50x175 (small farm), 9 rms., elec. lt., 1st class condition; good garage; beautiful yard. See it today. Ph. Wentworth 637.; tiful yard. See it today. Ph. Wentworth 637.;

FOR SALE—HIGH CLASS RESIDENCES and choice vacant at low prices and convenient terms. FRANK J. BENNETT, 67th-st. and Jeffery-av. Phone Midway 1387.

FOR SALE — COTTAGE, 5 ROOMS, ALL modern improvements, steam heat, electric light, etc. 7538 Dante-av. Inquire at 7534 Dante-av. Telephone Central 8856.

FOR SALE—7 RM. FRAME HOUSE, 2 STY. barn; 5447 W. 62d-st. Taken in trade. Will sell at a very low figure. Open for inspection at any time.

FOR SALE—BEST $4,500 FRAME CHANCE. 7804 Lowe; 8-rm. modern; furnace; garage; big lot. JOHN H. GAY, 7057 Wentworth. Stew. 7893.

FOR SALE—SNAP IN KENWOOD DWELlings, 8 or 10 rooms. SCHENDORF & BOENICKE, 947 E. 47th-st. Kenwood 1610.

FOR SALE—$2,250, $20 PER MO., 6 RM. cottage, 401st-st. South Chicago. Owner, Address P L 405, Tribune.

FOR SALE—BARGAIN, 9 ROOM HOUSE; good reason selling. 1445 E. 65th-pl. Phone Hyde Park 6489.

FOR SALE—S. WINCHESTER-AV., FINE 6 rm. brick; steam heat; bargain; $35 per mo. Owner. Address D H 178, Tribune.

HOUSES—SOUTHWEST SIDE.

FOR SALE—$25 OR $50 CASH, BALANCE $10 monthly; buys 1/4 or ½ acre chicken farm; new buildings; 5 ct. fare. Room 1629 Ashland Block.

REAL ESTATE—SUB'N—SOUTH.

FOR SALE—TWO ACRES NEAR 154TH and Western-av., ½ block from Dixie Highway; will sell for $385 an acre; terms, $50 down, balance $6 per month; fine location for chicken or poultry farm; near street car or Illinois Central. See MR. OWEN, Room 40, 106 N. La Salle-st. Phone Main 2043.

FOR SALE — $950 BUYS THIS GRAND country home site, 2½ acres; a natural grove of large oak trees; near Sheridan-rd. at Winthrop Harbor; 965 cash, balance small payments; little over an hour's ride from Chicago. Address D S 502, Tribune.

FOR SALE — $250 AND $20 PER MONTH buys well built 4 room house and 2½ acres of high, sandy loam soil, just right for chicken farm, only 19 miles from loop; easy walking distance to Rock Island station. Address F N 235, Tribune.

FOR SALE — WILL SELL FOR $1,350 ON very easy terms 5 acres of best land in Cook Co., 5 miles from city limits on Rock Island R. R., near proposed car line which should double value in near future. Address F N 236, Tribune.

FOR SALE—LONGWOOD-DR., FINE NEW stucco house, 7 rooms, bath, hot water heat; garage; lot 50x175; terms; $7,500. L. PICKLEN & SON, 111 W. Washington-st.

FOR SALE—BEVERLY HILLS PROPERTY. HOUSES and VACANT. J. WM. HOWARD & CO., 10 S. LA SALLE.

REAL ESTATE—SUB'N—NORTH.

FOR SALE— FOR SALE—

An army officer has just placed with us two fine residences for QUICK SALE AS BARGAINS, one is the home he built in Highland Park, the other is in Evanston. He has just TAKEN IN TRADE on his large country estate; both have 150 ft. by 250 ft. of beautiful grounds with fine shade and shrubbery and are priced several thousand dollars them. Buyers who could consider homes valued over $25,000 at a price considerably below $20,000 will find it worth while to investigate at once. THEY MUST BE SOLD.

Agent will be at the Glencoe property, 434 Greenleaf-av., 2 to 4 p. m. Sunday.

Immediate possession. Terms to suit. BROOMELL BROTHERS, 111 W. Washington-st. Main 1402.

FOR SALE—LESS THAN COST— New 8 room brick and stucco corner residence, sun parlor, breakfast porch; two bths. Central-st. station C. & N. W. Ry. 25 minutes downtown; near surface and elevated; close to growing town; $7,800; terms, or $65 per month rent. 2057 Broadway, Evanston.

FOR SALE—NEW 8 RM. HOUSE, S. PAR. lor and st. porch, h. w. heat, colonial design, elegant location, north Evanston; will sacrifice, leaving city. Address F T 207, Tribune.

FOR SALE—WILMETTE, ELEGANT 9 RM. stucco, 2 baths, heated living and sleeping porches; fine lot; $12,000.

E. E. ALLEN, 1001 Wilmette-av., Wilmette.

FOR SALE—YOUR CHANCE—OWNER WILL smash price of handsome 8 rm. home; best location; best suburb. E. P. MAYNARD & CO., 230 S. Dearborn-st. and Hubbard Woods.

FOR SALE—NEW SHORE ACRES. newest modern ideal home; an estate; will talk on inspection. C. T. NORTHROP, Hubbard Woods and Winnetka.

FOR SALE—CHOICE VACANT AND IMproved properties in Evanston and the North Shore. MASON & SMART, Evanston.

FOR SALE—OR EX.—SACRIF., WILMETTE; best 6 r. house and garage; fruit trees; terms E Z; only $4,000. See PAUL BECKER & CO., 32 S. 2nd L. Wilmette.

FOR SALE—WILMETTE 5 ROOM STUCCO bungalow; h. w. heat. Fine transportation. Easy terms. $4,000. 2nd L. Wilmette.

FOR SALE—OR RENT—LARGE LIST OF homes, vacant properties, and acreage. CASEY & BELL, Otis Bldg. Main 4724.

FOR SALE—NORTH SHORE SNAPS—LOTS, houses, and farms. MURRAY & TERRY, 40 N. Dearborn-st.

REAL ESTATE—SUB'N—WEST.

FOR SALE—$2,900; only $100 cash; 5 rm. bungalow; situated on Burlington railroad and suburban electric. E. B. GRAHAM, 1303 Chamber of Commerce. Main 8256. Or call Sat. or Sunday opp. Congress Park R. R. Depot.

FOR SALE—HINSDALE, UNUSUAL BARgain, new colonial house, 6 rooms, hot water heat, fireplace, etc.; garage; lot 100x200; house as part pay. Address F N 128, Tribune.

FOR SALE—FINE BRICK BUNGALOW, 8 rooms and bath; elec. lt., gas and heat; 2 minutes from station; large lot; $3,500; easy terms. VILLA PARK CONSUMERS CO., 105 N. Monroe-st., Villa Park. Phone 1000.

FOR SALE—ELMHURST—6 ROOM STUCCO bungalow; hot water heat; 70 ft. lot; best residence section; $6,500; terms, $500 cash; will build to suit purchaser on terms.

GEO. R. CHAPMAN, Elmhurst.

FOR SALE — HOLLYWOOD LOT, 50X100 ft., near C. & G. depot; $150; terms. WM. GUNDSON & SON, 1208 Otis Bldg., Room 1208, 30 N. La Salle-st. Tel. Main 1776 or

AUTOMOBILES—GASOLINE.

S. & L.
FORD
Headquarters
FOR SALES
AND SERVICE.

50% OF OUR BUSINESS IS THE RESULT OF RECOMMENDATIONS FROM OUR SATISFIED CUSTOMERS. THIS SPEAKS FOR ITSELF.

YOU WILL FIND US AS DETERMINED TO SEE THAT YOUR CAR GIVES SERVICE AS WE WERE TO SELL IT TO YOU.

S. & L. Motor Co.

JACOB LINDHEIMER, President.
E. J. SHEEHAN, Vice Pres. and Gen. Mgr.

3812-16 WABASH-AV.
Phone Boulevard 9100.

OPEN TILL 9 EACH EVENING AND ALL DAY SUNDAY.

MITCHELL
USED CAR DEPARTMENT.

1917 Mitchell Jr. roadster, like new....$950
1916 Mitchell 6 cyl. touring..... 800
1915 Overland 81, 5 pass..... 450
1916 Velie 6 cyl. touring..... 700
1914 Haynes touring 400
1914 Marion roadster 400
1915 Apperson Jack-Rabbit 5 pass..... 400
1917 Drexel touring 500
1917 Saxon 6 cyl. 5 pass..... 450
1913 Cole touring 300

EVERY CAR REFINISHED, FULLY EQUIPPED, AND GUARANTEED.

Phone Calumet 4468. 2328 Michigan-av.

OAKLAND

Clearing sale of open and closed body jobs. Our selection includes Ford, Dodge, Oakland, Reo and Chevrolet.

These cars can be purchased on Time Payments, and we guarantee condition to be superior.

TENNANT OAKLAND CO.,
2447 Michigan-av.

1917 WESCOTT
7 PASS. TOUR.

Will take Ford or any light car in exchange. Practically new car, painted Peerless gray with black fenders and chassis, all new Goodyear cord tires, speedometer and bumper on front and rear, spotlight, motometer, curtains, and dust hood.

F. S. JOHNSTON, Hinsdale, Ill.

1917 MITCHELL
7 PASS. TOUR.

In first class mechanical condition, newly painted Peerless gray, full tool equipment, full set curtains, dust hood, etc. F. E. CURRY, 4133 Calumet-av. Drexel 7558 or Cal. 5606.

1916 NATIONAL HIGHWAY SIX, 7 PASSENGER, Salon touring car. The mileage is very low on this machine, and it is fitted and has complete equipment, including seat covers and two extra tires. A comfortable, beautiful car that is dependable and economical to maintain; $1,250; [697]. Ask for complete descriptive bulletin.

PACKARD MOTOR CAR CO. OF CHICAGO, Michigan-av. at 24th-st. Ph. Calumet 4314.

AUTO FINANCE CO.
WILL SELL YOU ANY MAKE OF CAR, NEW OR USED, ON PURCHASE SAME FROM ANY DEALER OR INDIVIDUAL ON EASY PAYMENT PLAN.
ALSO ARRANGE MONEY ON YOUR CAR. TAKE UP DEALERS' NOTES AND GIVE EXTENDED TIME FOR PAYMENT. 224 S. MICHIGAN-AV. ROOM 811. HARRISON 7773. OPEN SUNDAYS 10 TO 4.

FRANKLIN TOURING

1917 Series. Perfect Condition
wire wheels, good tires.
Sacrifice for quick sale
Phone Hyde Park 4907

1916 CHANDLER LIMOUSINE; A CAR OF excellent appearance, light and economical in operation, and in very good mechanical and mechanical condition; extra equipment includes white wire wheels, spare casing and tube with cover, shock absorbers, etc.; an excellent value at our price of $1,400.
CADILLAC AUTOMOBILE CO. OF ILLINOIS.
2301 Michigan-av. Calumet 4841.

AUTOS—EASY PAYMENTS.

We sell the largest line of popular new and used cars on payments of as low as $100 cash, bal. year's time. Full guarantee and service.
MANOR AUTO SALES CO., 4744 N. Kedzie-av. Loop office, 8th floor, 20 E. Jackson.

TERMS

We sell new or used Automobiles and Trucks on time payments.
MARQUETTE MOTOR SALES COMPANY.
341 E. Randolph-st. Harrison 4323.

41 MARMON, 1915, 7 PASS. EXCELLENT condition, almost new cord tires; seat covers extras; will demonstrate. Price $650. 2027 Michigan-av. Calumet 2275. STANDARD AUTOMOBILE CO.

BEST OFFER TAKES 1916 MODEL 83 Overland roadster; starter and lights; in A1 condition. R. 507-8, 30 N. Dearborn-st. Phone Randolph 5852.

1916 DODGE TOURING, IN PERFECT MECHANICAL CONDITION. Looks and runs like new. First $450 cash takes it. J. F. STINQUIST, 1331 Michigan-av. Cal. 1504.

OAKLAND SENSIBLE SIX—21 MILES ON A gallon guaranteed; open and closed demonstrators for sale; bargain prices. TENNANT OAKLAND CO., 2426-28 Michigan-av.

PREMIER BIG SIX ROADSTER; SPLENDID looking and running car; fast, easy riding; low price. Phone Miller 2300, Hammond, Ind.

1916 BUICK 4 TOUR., LIKE NEW; GOOD tires, 1 extra; spotlight, etc.; $450 if sold today. Prospect 130.

1916 LIGHT SIX HAYNES, $700 CASH FOR quick sale; no trades. Address I P 406, Tribune.

1915 APPERSON LIGHT ROADSTER, $325; elec. starter, modern, high grade car; bargain. Private. Address O 242, Tribune.

$425 TAKES LATE DODGE TOUR.; LOOKS and runs like new; must sell today. 5134 S. Ashland-av. Prospect 7902.

BUICK, 1918 E-45, 5-PASS., USED less than 2 mo., fully equip., like new. Albany 2123 Palmer Sq.

FOR SALE—MUST SACRIFICE NEW MAXwell tour.; run less than 500 mi. Ask quick. SMITH, Austin 999.

DODGE, NEARLY NEW; CHEAP FOR cash. Kenwood Garage, 1146 E. 47th-st. Phone Oakland 839.

1916 BRISCOE CLOVERLEAF ROADSTER in first class condition; a bargain at first reasonable offer. BETTS, 2334 S. Michigan-av.

REO USED CARS.
1916 5 Pass. Roadster, 4 Cyl..... $625
1916 Speedster 650

FORD TOURING, PERFECT CONDITION, never seen repair shop; cheap. 15 N. Laramie.

MITCHELL 81, 1915, RUN LESS THAN 8,000 mi.; bargain. S. W. DRAKE, 222 N. Wabash-av.

FOR SALE—WILL SACRIFICE ON ACCT. of sickness. Maxwell show car. Act quick. Irving Sales and Service, Irving 76.

MITCHELL AUTO, NEW TIRES, STARTER; good body; some part paint; bargain. H. C. Johnson, Albany 143.

1918 FORD—DELIVERED NOW $80, BAL. 1 yr.; buy now, price advances soon; city only. Address F P 239, Tribune.

FORD RDSTR, 1913 MODEL, WITH 1916 motor; fine cond., $175. SMITH, 4751 Magnolia-av. Edgewater 8807.

1916 LAFAYETTE 8, 4-PASS., NEW PAINT, spotlight, seat covers, tires, fine order. Superior 2507.

1915 MITCHELL 5 PASS. TOURING—FIRST class condition; starter and lights; cheap for cash. Ph. Oak Park 2334.

$175 BUYS SAXON 4 CYL. ROADSTER. Big condition. Manor Auto Sales Co., 4744 N. Kedzie-av.

1917 OVERLAND COUNTRY CLUB; DEMS. all 4 bargain. Call 4527 Broadway.

1916 BABY GRAND CHEVROLET; MANY extras; $450. Con. Ford, Montague 5018.

PIERCE-ARROW LIMOUSINE, TOWN CAR, first class condition. Ravenswood 1231.

$975 SAXON ROADSTER, WRECKed. 3236 W. 63d-st.

1914 OVERLAND; A1 CONDITION; PAR-PART 1919 N. La Claire-av. Austin.

OLDSMOBILE R, RUNABOUT, 1915 MODEL. Phone Evanston 5534.

FORD ROADSTER, 1917; COST $400; RUN 1,500 m.; good as new. Kedzie 8422.

MUST SACRIFICE MY $2,215 AUTO FOR $500; 50 h. p. 3307 Pensacola-av.

1917 SAXON SIX CHUMMY, $800 CASH. A. Abramayr, 1424 Washington-blvd.

AUTOMOBILES—GASOLINE.

Locomobile

LOCOMOBILE, 1917, 6 cylinder, 38 horsepower, 7 passenger touring car. Four new Goodyear cord tires. Has just been painted gray. Has new slip covers. Car is absolutely perfect and carries the Locomobile Company guarantee. Looks like a new car. Price, $4,000.

LOCOMOBILE, 1913, 6 cylinder, 38 horsepower, 7 passenger Landaulet. Electric lights and starter. The best looking used car we have ever had. Has just been repainted and is guaranteed by the Locomobile company. Price $2,750.

LOCOMOBILE, 1913, 6 cylinder, 38 horsepower, 5 passenger touring car. Electric lights and starter. Paint and tires in good condition. In good running condition. Price $800.

CASE 1914, 4 cylinder, 40 horsepower, 7 passenger Limousine. Electric lights and starter. Tires almost new. In excellent mechanical condition. This car has run only 7,500 miles. Looks like a new car. Price $1,100.

MARMON 1916, model 41, 6 cyl. 5 passenger touring; electric starter and lights. Silvertown cord tires, almost new, practically new slip covers, paint in excellent condition; car is run about 5,000 miles; price $1,750.

The above is only a partial list of our used cars.

Terms to responsible buyers.

THE LOCOMOBILE COMPANY OF AMERICA.
2000 MICHIGAN-AV.
CALUMET 380.

Ford Owners
Special

Our mechanical department will have a few very good used Dodge Brothers cars ready for delivery this week.

We will take your Ford car in trade, pay part cash, and balance on time payments.
MUST ACT QUICK.

DASHIELL MOTOR CO.,
Dodge Brothers Motor Cars,
2412 Michigan-av.

ROAMER

1917 6-45 Roamer Demonstrator. 1916 7 pass. Marmon, Model 34. 6 cyl., 7 pass., National touring. 1916 8 cyl. 3 pass., Studebaker cabriolet. 1917 Overland touring. 1917 6 cyl. Oldsmobile Chummy Rdstr. 1916 Maxwell, 5 pass. touring. 1914 4 cyl., 2 pass., Cole roadster.

ROAMER MOTOR CAR CO.,
2240 Michigan-av. Calumet 6920.

ScrippsBooth

We have two demonstrating cars that have had less than 30 days' service at real bargain prices.

TRIANGLE MOTORS, INC.,
2211 Michigan-av.

1916 MARMON "41"
7 PASS. TOUR.

Newly painted; car in very good mechanical and coach condition. Car originally cost $3,250. Will sell considerably less for cash. No real estate or trades. Call after 7 p. m. 4504 Cottage Grove-av.
O. C. TRAGMANN.

CADILLAC 8—LATE 1915; PRACTICALLY new Silvertown Cord Tires; bumper, spotlight, tire pump, and other extras; top, cushions, paint, and mechanical condition good. Car has had low mileage and is in fine condition and at the price of $885 at least $200 below value. Telephone Hyde Park 2680.

1916 OLDSMOBILE "8" FIVE PASSENger, five wire wheels and tires; car is in exceptionally fine condition throughout; a bargain at $850
HARRY P. BRANSTETTER,
50 E. 26th-st. Calumet 5714

1917 HAYNES

6 cylinder 7 passenger, absolute perfect condition; original owner; a real bargain; cash only. Address F P 166, Tribune.

FIRST CASH OFFER TODAY OF $550, NO less, takes my 1916 6-cyl. Continental Motor Overland; perfect mechanical condition; fully equipped; 5 tires, 3 new nonskid, new Willard storage battery. N. D. CERF, 555 McCormick Bldg. Harrison 7784.

$165 BUYS MY APPERSON,
5 pass., good running order, Gray & Davis starter and generator, 34x4 Fisk non-skid tires and demountable rims.
This is a bargain.
Address F P 250, Tribune.

NEW BUICK SEDAN, COST $1,800. FOR quick sale will take $1,060.
Large cabriolet body (Hudson). $175.
Three payments.
4550 Washington-blvd.

BECAUSE OF CONSIDERING LARGER CAR desire sell 1916 Scripps Booth coupe, as good as new, recently overhauled, driven only 4,000 miles. Can see car at Greenwood Garage, 801 Greenswood-blvd., Evanston, or phone Evanston 746.

CHANDLER, 1917 MODEL 7 PASS., EXcell. condition; must be seen to be appreciated. Ph. Monroe 6121 during business hours. Can be seen evenings. 5001 Crystal-ave. Austin. Chamberlain.

SPECIAL EQUIPPED FORD SPEEDSTER, cost $750, 1917 motor, demountable wire wheels, speedometer, spotlight and electric lights, cheap. Call Harrison 8400, Mr. Salkin, between 10:30 and 5 o'clock.

PACKARD—
Limousine 6-38, No. 1 series, Berlin type body; good tires; fine condition; will sell cheap for cash or make terms. 1808 S. Michigan-av. Phone Calumet 5414.

FORDS, DODGES, BUICKS.
100 other used cars to select from.
ERWIN GREER AUTOMOBILE COMPANY.
1515-17 Wabash-av. Calumet 4600.

$425 BUYS FULLY EQUIPPED LATE MODEL Hudson roadster, self-starter, electric lights; splendid mechanical cond. Demonstration. Auto Needs Co., 1602 Michigan-av.

SACRIFICE PACKARD 6-48 LIMOUSINE with 7 pass. tour. body; 6 tires, fine cond.; terms; demonstrate. 4800 Broadway. Rav. 1730.

1913 STEARNS KNIGHT LIMOUSINE, with custom made body, in fine condition; will sell at once for $600 cash. R. V. Downey, 4800 Grand-blvd. Kenwood 2191.

WILL SACRIFICE 1915 7 PASS. TOURING car, good tires, recently overhauled, newly painted, electric lights and starter; completely equipped. No dealers. Phone Drexel 7599.

1917 ROAMER, 4 PASS., BEST LOOKING Roamer in Chicago, driven 4 mos., perfect mechanical condition; must sell at once. Eds. 1409 or Harr. 7357.

HAVE CHOICE SELECTION OF HIGH grade used cars.
LOUIS GEYLER CO.,
25th and Indiana-av. Calumet 3226.

BARGAINS FOR CASH—1916 MAXWELL, 1916 Dodge, 1917 Reo, 1917 Elgin, Model 70 Overland, all in good mechanical condition. 7813 Halsted-st. Vincennes 207.

1917 ALLEN 5 PASS. TOURING CAR, fully equipped; 5 good tires, seat covers; only used 4,000 miles and looks like new. A real bargain. Phone Campbell, Drexel 6094.

PACKARD TWIN SIX, 1917, MODEL 2-25, with winter top; driven 8,000 miles; price $2,650. Randolph 1086 or Columbus 685.

FOR SALE—1916 FORD, 5 PASS.; 2 EXTRA new tires; first class shape; new top.
MOORE, 760 Polk-st.

$350 TAKES CLASSY LITTLE SCRIPPS Booth roadster. Auto Salvage Co., 1436 Wabash-av.

FOR SALE—STUTZ 1917, BULL DOG style, run 6,000 miles; make offer. W. P. Meisel Co., 614 S. Michigan-av.

FOR SALE—1915 MAXWELL, 1912 CUNningham 8 pass. 5137 Lincoln-av. Rav. 7446.

FOR SALE—MUST SELL MY 1918 7 PASS. Mitchell touring car at once; run only 1200 miles. 3347 Chicago-av.

BUICK 1917 6-D-45, TOURING, 3 MONTHS old, run 3,800 miles; fine condition; extra tire; $850 cash. Address O 464, Tribune.

$75 CASH AND EASY PAYMENTS TAKES 1917 Davis 7 pass., like new. 2634 Michigan-av.

NEW STUDEBAKERS, OAKLANDS, REOS; terms. LANUS, 4634 Madison. Austin 1110-1119.

FORD, EXCELLENT condition, extra equipment; must sell today. 3261 Fullerton-av.

1917 CHEVROLET 5 PASS., USED 4 MOS. Perf. cond.; model 490; $425 or best offer. 5343 S. Ashland.

HIGH GRADE AUTOMOBILE BARGAINS. OWEN MAGNETIC MOTOR CAR CO., 2349 MICHIGAN-AV. CALUMET 4712.

MUST SELL 1916 DODGE TOURING CAR, fine condition. Perry lock $550, cash or terms. 4549 Washington-blvd.

1917 DODGE TOURING, EXCELLENT CONdition, many extras. MOLINE AUTO CO., 2247 Michigan-av. Calumet 3827-28.

DEALER CLOSING OUT NEW MODELS AT wholesale; Overland 90. Burnside 82.

5 PASS. OVERLAND MODEL 79, A1 CONdition; price $300. 4752 Armitage-av.

ROADSTER—HANDY, $150 CALL SAT. and Sunday. 1600 Sherwin-av.

1917 FORD, 5 PASS., LIKE NEW, USED 4 mos., bargain, $290. 1653 W. 57th-st.

1916 FORD ROADSTER WITH DELIVERY box on rear, $185. 3415 Madison-st.

5 PASS. TOURING, FULLY EQUIPPED, excel. condition, bargain. 5857 Normal.

BUICK LITTLE SIX FOUR; LIKE NEW. NO less. MR. GUMM, Lake View 0901.

AUTOMOBILES—GASOLINE.

FORD
DELIVERY PAYS

MOST COMPLETE LINE OF FORD COMMERCIAL BODIES IN CHICAGO TO SELECT FROM.

PROMPT DELIVERIES ON ORDERS PLACED NOW.
TERMS ARRANGED
ON PLEASURE OR COMMERCIAL CARS.

ARRANGEMENTS MADE FOR FORD DELIVERY SERVICE.

WE ARE ESPECIALLY WELL EQUIPPED TO DO YOUR REPAIR WORK.
COMPLETE STOCK OF GENUINE FORD PARTS.

Lawder Bros.

AUTHORIZED
FORD SALES AND SERVICE.
60TH NEAR STATE.
6 PHONES. ALL DEPTS. WENT. 615.
SPECIAL DISPLAY
OF
FORD WINTER TOPS.
OPEN EVENINGS AND SUNDAYS.

FIAT

Large model Owen Magnetic, 7 pass., $2,500.
1915 41 Marmon, 7 pass., $1,000.
1917 6 cyl. Abbott-Detroit, 7 pass., $850.
1916 small 6 cyl. Buick roadster, $1,500.
1916 Baby Grand Chevrolet, 5 pass., $500.
1911 6-48 Pierce-Arrow, 7 pass., $550.
1915 4 cyl. 55 h. p. Fiat limousine, $1,750.
1913 6 cyl. Fiat Berlin, $1,200.
Special imported Fiat, 50-90 h. p., speedster, $2,000.
1916 Riviera Fiat, 7 pass., touring $3,250.
R. C. COOKE CO.
2239 Michigan. Calumet 4802.

4 Pass. Coupe

We are offering for sale 1 model 80 coupe, completely overhauled and refinished, fully equipped and fitted with new linen slip covers. This car is painted olive green with cream wheels and is one of the most up to date coupes ever offered.

5 Pass. Sedan

Our mechanical shops have recent by turned over to us 1 Willys Knight Sedan that is capable of rendering the same service as a new car, has been entirely overhauled and refinished and can hardly be told from new. Knight-motored closed cars are the quietest ever built.

Overland Motor Co.
1444 Michigan-av.

BELOW ARE A FEW REAL GOOD BARgains. Open every evening this week until 10:30.
1917 Haynes, dem. winter top, 7 pass.
1917 Haynes, excellent shape, 5 pass.
1916 Hudson 6-40, 7 pass.
1916 Studebaker, 6 cyl., 7 pass.
1917 Studebaker, 6 cyl., 7 pass.
1915 Mitchell, 4 cyl., 2 pass.
1916 Hupmobile, 5 pass.
These cars are all in first class condition, including good paint and tires, and are fully equipped. Will take small cars in trade and make terms.
MORTIMER,
1631 Michigan-av. Calumet 1061.

PREMIER

Magnetic gear shift, 1917 Aluminum six; used only 4 months; 5 Goodyear cord tires, shock absorbers, bumpers, master lock. Like new in every respect.
RAUCH & LANG-BAKER CO.,
Calumet 4712. 2349 Michigan-av.

SEDAN BARGAIN.
We have for sale 1 Willys Knight Sedan; refinished and overhauled, fully equipped, including new set of seat covers.
FOR $1,200.
OVERLAND MOTOR CO.,
1444 Michigan-av. Calumet 7224.

1917 McFARLAN 6, SPECIAL BODY, SPEcial tan upholstery. Car has run less than 2,000 miles. Will guarantee same to be as represented. Here is a chance to get a real bargain. Will demonstrate car.
H. Gutland, 1700 Michigan-av. Calumet 5311.

1916 PREMIER ROADSTER.
This car has seven wire wheels and tires. Is mechanically perfect and equipped with every essential to real motor comfort. Owner going to France and must sell. 5519 Cottage Grove-av.

1917 PAIGE 5 PASS. TOURING; ONLY RUN a few months this summer; seat covers, extra tire and tube, bumper; guaranteed same as new; best bargain, cash or terms, or will accept small used car as part payment. 3739 North-av.

MERCER
at a bargain.
Fully electrically equipped. New tires, two extra. Can be seen in first class mechanical condition. Snap. Act at once. 1602 Michigan-av.

FORD TOURING.
Slightly used demonstrator. Call at garage. 938 Diversey-pkwy.

BIG BARGAINS IN USED CARS.
Three payments.
JAMES LEVY MOTOR CO.,
Calumet 4626. 2225 Michigan-av.

FOR SALE—1160 LEXINGTON, 7 PASS., EX. seats, ext. tires, shock ab., spdmtr., storage batt., Bosch mag., clock; will dem. bet. 2-20 and 6 p. m. 14 Division-pkwy. T. B. Daly.

SPUR ROADSTER, MODEL 7, BOSCH DOUble ignition; self-starter; two extra tires; searchlight; all good condition; $1,000 cash or trade. No trades. Eddie Riddle, located.

1913 FRANKLIN TOURING, 3 NEW TIRES; new top and batteries, electric starter and heater, good condition, $500. 110 Elgin-av. Forest Park 111. Phone Forest Park 4027 R.

1915 HAYNES, 5 PASS., 4 CYL., ELECTRIC starter and lights; perfect condition; good tires and paint; cost $1,660; price $425 cash. Phone McKinley 4732.

1916 STEARNS-KNIGHT, 4 CYL., 5 PASS. touring car in A1 mechanical condition; many extras.
Cal. 100. STEARNS. 2431 S. Mich.-av.

1916 OVERLAND CLOVERLEAF, 4 PASS. roadster, 6 cyl., good coach and mechanical condition; 5 good extras; cost $1,200. Price $550 cash. Ph. McKinley 4732.

MY 1917 FORD SEDAN EQUIPPED WITH self-starting and lighting system is most beautiful car in Chicago. Call 2803 Shefield-av.

1916 FORD TOURING, A1 CONDITION; Simplex magneto, clock, 6 good tires. 1418 E. 67th-st. Hyde Park 6731.

BUICK LITTLE 6 ROADSTER, JUST LIKE new; run 5,000 miles; finest condition; will sell cheap. Address P 83, Tribune.

CADILLAC 1914, 5 PASS.; A1 MECHANical condition; $425. C. E. LOKER, 1800 Michigan-av. Calumet 1061.

1917 FORD TOURING, ELEC. STARTER, WIRE WHEELS, COST $900; ONLY $495. MRS. AYER, 31 E. 31ST. NORMAL 8665.

1917 ROAMER, 4 PASS., BEST LOOKING Roamer in Chicago, driven 4 mos., perfect mechanical condition; must sell at once. Eds. 1409 or Harr. 7357.

HAVE CHOICE SELECTION OF HIGH grade used cars.
LOUIS GEYLER CO.,
25th and Indiana-av. Calumet 3226.

LARGE ASSORTMENT OF USED CARS. HARRY NEWMAN-STRATTON CO., 2447 Michigan-av. Calumet 1820.

DODGE BROS. MOTOR CARS, LATEST models; also several used cars, like new. Armijo Auto Sales Co., 1120 E. 63d-st.

FORD TOURING, NONSKID TIRES; CROWN fenders; new top. A bargain at $185. 3800 Fullerton-av.

OWNER WILL SELL 1917 7 PASS. PAIGE, fully equipped, like new; must be taken this week. Terms. 4037 Sheridan-rd. 1st.

FOR SALE—1916 MAXWELL TOURING; good repair. Rayfield carb. Call Wayman, 5032 Lawrence. Phone Ravenswood 6072.

SACRIFICE 5 PASS. ABBOTT DETROIT tour. car; self-starter, elec. lights, $235 cash. ROENIGSBERGER, 3100 N. Clark.

1917 CHEVROLET TOURING, MODEL 490, used 2 months, in perfect condition; must sell today. 3040 Lincoln-av.

1917 COLE 4T A BARGAIN.
COLE MOTOR CO.,
Calumet 2323.
2323 Michigan-av.

ALWAYS A BARGAIN IN USED CARS AT Chicago Motor Car Co., Jordan Distributors. 2313 Michigan-av.

TO EXCHANGE FOR ROADSTER, 35 7 PASS. senger Studebaker touring; 6 tires; seat covers; left drive. 1946 Jackson-blvd.

HUPMOBILES AND MERCERS.
Used cars overhauled, repainted.
2250 Michigan-av. Calumet 4707.

1917 FORD TOURING CAR, EXCELLENT condition, extra equipment; must sell today. 3261 Fullerton-av.

1917 CHEVROLET 5 PASS., USED 4 MOS. Perf. cond.; model 490; $425 or best offer. 5343 S. Ashland.

HIGH GRADE AUTOMOBILE BARGAINS. OWEN MAGNETIC MOTOR CAR CO., 2349 MICHIGAN-AV. CALUMET 4712.

MUST SELL 1916 DODGE TOURING CAR, fine condition. Perry lock $550, cash or terms. 4549 Washington-blvd.

1917 DODGE TOURING, EXCELLENT CONdition, many extras. MOLINE AUTO CO., 2247 Michigan-av. Calumet 3827-28.

DEALER CLOSING OUT NEW MODELS AT wholesale; Overland 90. Burnside 82.

5 PASS. OVERLAND MODEL 79, A1 CONdition; price $300. 4752 Armitage-av.

ROADSTER—HANDY, $150 CALL SAT. and Sunday. 1600 Sherwin-av.

1917 FORD, 5 PASS., LIKE NEW, USED 4 mos., bargain, $290. 1653 W. 57th-st.

1916 FORD ROADSTER WITH DELIVERY box on rear, $185. 3415 Madison-st.

5 PASS. TOURING, FULLY EQUIPPED, excel. condition, bargain. 5857 Normal.

BUICK LITTLE SIX FOUR; LIKE NEW. NO less. MR. GUMM, Lake View 0901.

AUTOMOBILES—GASOLINE.

PAIGE

SPECIALS THIS WEEK.

Dodge, '16, Roadster.
Hudson, '16, 6 cyl., 7 pass.
Chalmers, '17, 6 cyl., 7 pass.
Studebaker, '17, 4 cyl., 7 pass.
Studebaker, '15, Sedan, 5 pass.
Loster, '15, 4 cyl., 5 pass.
Haynes, '14, coupe.
Westcott, '14, 4 cyl., 5 pass.
Maxwell, '14, 4 cyl., 5 pass.
Overland, '16, 4 cyl., 5 pass.
Oldsmobile, '16, 4 cyl., 5 pass.
Overland, '16, 6 cyl., 7 pass.
Allen, '14, 4 cyl., 5 pass.
Cadillac, '13, 4 cyl., 7 pass.
Overland, '16, 4 cyl., delivery.

BIRD-SYKES CO.,
2215 Michigan-av.

GRANT SIX

Complete clean up of used cars. You won't hesitate to buy at prices quoted.
Limousine coupe.
Allen roadster.
Jones 5 passenger.
Wells 4 passenger.
Heruf Brooks 5 passenger.
Grant Six, 5 passenger.
Grant Four touring.
Haynes 5 passenger.
Others not listed at $150 and up.
SIMMONS MOTOR CO.,
2207 Michigan. Calumet 1516.

1916 JEFFERY 4 CYL. SEDAN.
Just the car for all year; has both summer and winter tops; condition guaranteed; can be bought at a sacrifice; investigate.
W. E. DELANAY,
2258 Michigan-av. Calumet 4631.

1917 BUICK SEDAN, GUARANTEED ABSOLUTELY PERFECT AND LIKE NEW; COST $1,920, INCLUDING EXTRA TIRE AND BUMPER; CASH PRICE $1,300; NO TRADE; WILL DEMONSTRATE. PHONE HAND 1626, OR ADDRESS F T 203, TRIBUNE.

SEVERAL SLIGHTLY USED LATEST model Ford touring cars. Special price, $285 to $325.
RUE MOTOR CO.,
[On Automobile Row].
2441 Michigan-av.
Calumet 7340.

MUST BE SOLD AT ONCE TO SAVE STORage, 1913 Cadillac 5 pass, repainted, $325; 1913 6 cyl. Buick 5 pass., $325; 1914 Auburn 6 pass., $325; 1914 Cadillac 7 pass., $425. All equipped with electric starters and good tires. Come and make cash offer. 2301 S. Halsted. Yards 140. Sun. Drover 4711.

FOUR PASSENGER OVERLAND COUPE, FINE MECHANICAL CONDITION AND REFINISHED.
$375.
1444 MICHIGAN-AV.

1917 5 PASS. DODGE TOURING CAR; ABsolutely like new; used 90 days; fully equipped; will sell at sacrifice; must sell. DR. M. H. ROSENBERG, residence, 3624 Indiana-av.; office, 108 N. State-st.

1917 FORD TOURING, PERFECT MECHANically. A new casing and tubes, just put on, extras, 4 old casings, tubes, insurance, wheel tax; will sacrifice for $275. Phone Crawford Main 745 Rogers Park 3523.

LIGHT SIX OAKLAND TOURING—TIRES like new; mechanically perfect; will take $475 if sold today. 5134 S. Ashland-av. Prospect 7952.

1916 FRANKLIN, BERLIN LIMOUSINE, 7 pass., series 8; looks, runs and is like new now. Snow, 1420 Mich.-av. Cal. 868.

OVERLAND 4 PASSENGER, ONLY USED 6 months. 1917. Tel. 4477 Oak.

AUTOMOBILES WANTED.

WARSHAWSKY & CO.,
1925 S. State-st. Chicago's Branches.
Largest Car Wreckers in Chicago.
Cash paid for old junk or wrecked cars.
All calls answered immediately.
All parts for all cars.
Tires and tubes always on hand.
For accessories such as:
Closed, touring, and speedster bodies.
Magnetos, coils, carburetors.
Call at 1925 S. State-st.

WE ARE BACK
to the automobile
in any condition.
Call
Calumet 6116 before
selling your car.
AUTO NEEDS CO.,
1602 Michigan-av.

LEVIN & CO. 1819-1825 S. State-st.
Phone Calumet 3032.
We are at all times in the purchase service-able used cars, junk cars, wrecked cars, and cars in all conditions. All calls promptly answered. We also buy accessories.

WANTED—SERVICEABLE USED CARS FOR cash. We also sell cars on 5 per cent commission basis; no charge for storage; used cars accepted as part payment for new Fords. ERWIN GREER AUTOMOBILE COMPANY, 1512 Wabash-av. Calumet 4600.

ARTS IRON AND METAL CO., 1900 S. State. AUTOMOBILE PARTS AND SUPPLIES. We pay cash for junk and wrecked cars. Parts for any car.
Auto tires and tubes always on hand.
2105 S. State-st. Cal. 575.

PHONE CAL. 513 OR 4118 FOR THE HIGHEST CASH PRICE FOR YOUR OLD MODEL OR JUNK AUTOMOBILE. LARGE STOCK OF PARTS AND USED TIRES AND TUBES.
LEVIN & SONS, 2015 S. STATE-ST.

ROADSTER WANTED—FOR 1917 MOON touring; Continental six motor; run six months; better than new; must be cheap; refinished; might buy; state lowest for cash. Address P 228, Tribune.

SEE US FIRST. HIGHEST CASH PRICE paid for your automobile.
HARRIS & RODGERS,
1470 Michigan-av.
Calumet 2150.

WILL PAY CASH FOR CHALMERS ROADster, '16 or '17 model; Mercer roadster on Franklin town roadster. Address B H 25, Tribune.

MONEY TO LOAN ON YOUR AUTOMOBILE. Use your car or store if you desire. Automobile Storage Co. (Inc.), 1140 Conway Bldg., 111 W. Washington-st. Franklin 3524.

WANTED—LATE MODEL, HIGH GRADE, 5 pass. car in exch. for 80 acres fine, unimproved Wisconsin land. Edgewood 1231. E. W. LEONARD, 29 S. La Salle-st.

WANTED—STANLEY STEAMER; LATE model; will trade late model high grade gas car; give or take cash difference. Address G A 342, Tribune.

SPOT CASH PAID FOR YOUR FORD. WE will also sell your car on 5% basis. 3046 Lincoln-av. Lake View 6270.

MONEY LOANED ON YOUR AUTOMOBILE while you drive it. Auto Securities Co., 332 S. Michigan-av. Harrison 1350.

HIGHEST SPOT CASH PAID FOR GOOD used cars; touring or roadsters. 5130 S. Ashland-av. Phone Prospect 7952.

HIGHEST CASH PRICE FOR YOUR CAR—Quick action; bring car, take home money. AUTO EXCHANGE, 940 N. Clark. Sup. 6321.

WE PAY MORE FOR OLD OR WRECKED car than any other dealer. B. RAY, 9216 Jackson-blvd. Phone Van Buren 654.

CALL CALUMET 241 OR BRING YOUR car to 2021 S. Wabash. Best cash price paid for your car, any make or condition.

WE PAY HIGHEST PRICES FOR SERVICEable or junk cars. Phone Yards 5661.

WE PAY CASH FOR USED CARS.
1462 Michigan-av. Calumet 7231.

TO EXCHANGE—FOR AUTO, $800 EQUITY in cor. lot. Address O 461, Tribune.

AUTOMOBILES—ELECTRIC.

REBUILT ELECTRIC CARS.
ALL STANDARD MAKES.
Reduced Prices.
Representation guaranteed.
Anderson Electric Co.,
Mfrs. Detroit Electrics.
2416 Michigan-av. Calumet 4789.

FOR SALE—1915 WOODS ELECTRIC, 7 SEAT, 6 pass. dual drive; only run 6,000 mi.; tires, batteries, paint and upholstering in extra fine condition, trimmed in blue broad cloth, painted blue with cream wheels; must be seen to be appreciated; bargain.
Cal. 100. STEARNS. 2431 S. Mich.

RAUCH & LANG RENEWED ELECTRICS; look like new, run like new, are guaranteed like new. See these excellent values before you buy. All sizes and styles.
RAUCH & LANG-BAKER CO.,
Calumet 4712. 2349 Michigan-av.

ARGO ELECTRIC; PRICE $265; GOOD tires, battery, paint; bargain.
FEEDER-SIMONSON CO.,
2538 and Cottage Grove. Calumet 1643.

ELECTRIC STARTERS, GENERATORS; for every make and model; each car guaranteed. Heeney Machine and Battery Works. 918 E. 43d-st. Drexel 6764.

WILL SELL MY ELECTRIC CAR; BEST value in Chicago. Will take diamond and part cash. Address T H 551, Tribune.

BARGAIN, RAUCH & LANG, GOOD CONDition, new batteries. BAKER & HOLDER, Attys. Randolph 2266.

MUST DISPOSE LATE MODEL FORWARD drive electric gas car and some cash. Address X F 388, Tribune.

BARGAIN—HUPP YATES, ASLO CHARging outfit. Call Evanston 1107.

AUTO LIVERIES.

FOR HIRE—ELEGANT 7 PASS. TOURING car by hour or trip. Garfield 7724.

NEW FORD TOUR. CARS, $1 HR.; $1.25 HR. Sun.; easy riding. Humboldt 5297.

NEW 7 PASS. TOURING CARS BY HOUR, trip; special rates for all month. Lin. 2182.

PIERCE-ARROW LIMOUSINES AND TOURing cars; reasonable rates. Graceland 400.

NEW 5 PASS. FORD, EXCELLENT DRIVER, $1 per hour 5 hrs. Phone 7807.

5 PASS OVERLAND, CLOSED CAR, $1.50 hr., $8 day. Ph. Normal 7428 or 8629.

WINTON LIMOUSINE FOR HIRE; $8 HR.; rates day wk. mo. Armitage 7818.

MOTORCYCLES AND BICYCLES.

MOTORCYCLES IN 1ST CLASS CONDITION. Singles and 2win, all makes, from $45 to $100. Ask for our exchange protection guarantee.
LONG, 1704 Michigan.

BICYCLES — NEW 1918 MODELS ON 30 days' free trial. Town in your old bike. MEAD CYCLE CO., Washington & Canal-sts.

BELMONT CYCLE CO. 3006 BELMONT-AV. Dayton De Luxe bicycle, easy payments; 2d bd., $5 up. Open eve. and Sun.

ALL STD. MAKES IND. EXCEL. AND H. D. $25 up. Cars, accessories ½ price. STERLING, 1855 Michigan-av.

BUSINESS CHANCES.

AUTOMOBILE TIRE AND VULCANIZING Store—Near Automobile Row; including large stock and good accounts; excellent chance for right party. Address O 219, Tribune.

AGENCY WANTED—CHICAGO AND VICINity; now selling heavy chemicals to manufacturers, laundries, battery stations, etc. What have you? Address F P 484, Tribune.

BARBER SHOP—3 CHAIRS; NEAR DOWNtown.; rent $20; easy payments. PARDON CO., 1129 Wells-st. Phone Superior 7212.

BARBER SHOP—2 CHAIR; A BARGAIN; must sell at once. 741 E. 71st-st.

BEAUTY PARLOR—1ST CLASS; ACCOUNT of sickness. Albany 705.

BEAUTY SHOP—TRANSFER CORNER. Wentworth 4406 mornings.

BEAUTY PARLOR—1ST CLASS; ACCOUNT of sickness. Albany 705.

BILLIARD, LUNCH, CIGAR, CIGARETTES—Opp